

The contractor is responsible to ensure that no products are to be utilised that do not comply with relevant British and/or European Standards and/or Codes of Practice, CoshH Regulations, Construction regulations, or which are known or suspected at the time of product selection and/or construction to be deleterious to health and safety or to the durability of the work or not in accordance with good building practices.

The contractor is responsible for checking dimensions, tolerances, levels and references. This drawing is to be read in conjunction with all relevant consultants or specialists drawings. Any discrepancy to be notified to Baily Garner LLP and rectified before proceeding with the works on site or shop drawings.

Where an item is covered by drawings to different scales, the larger scale drawing is to be worked to.

Do not scale drawings. Figured dimensions to be worked to in all cases.

This drawing and the copyrights and patents therein are the property of Baily Garner LLP and may not be used or reproduced without consent or attribution.

Scale: 1:500 

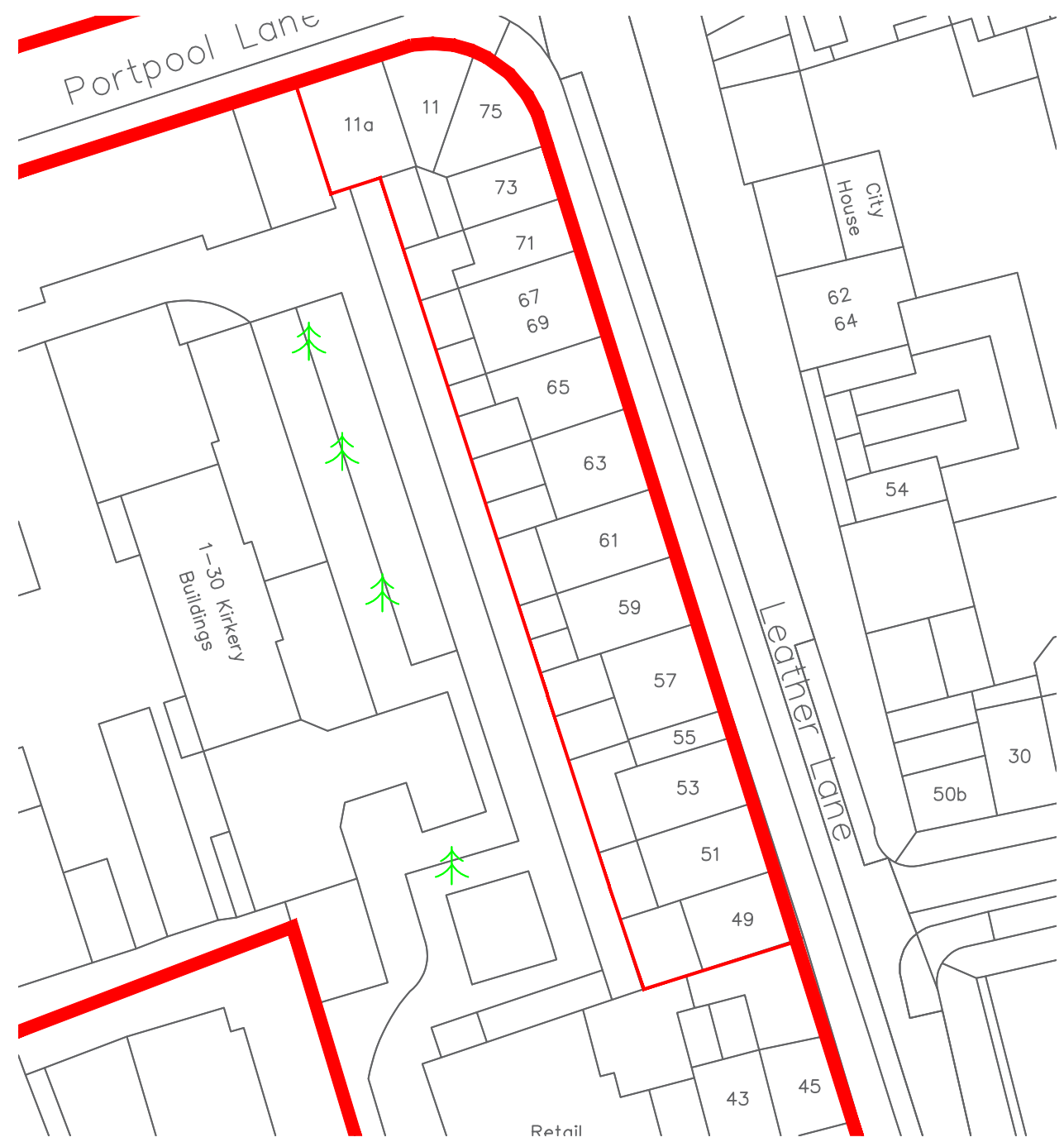

REVISION	D	C	DATE



BAILY · GARNER
 146-148 ELTHAM HILL
 LONDON SE9 5DY
 t. 020 8294 1000
 f. 020 8294 1320
 e. general@bailygarner.co.uk

CLIENT:
Camden Council

ADDRESS:
**Camden Housing
 London
 NW1 7EP**

PROJECT:
Bourne Estate - Camden

TITLE:
Site Plan - Laney

PURPOSE OF ISSUE:
Planning

SCALE:	D	C	DATE
1:500	SU		03/08/2016

JOB NO.	DRAWING No.	REVISION
26893	PL 84	

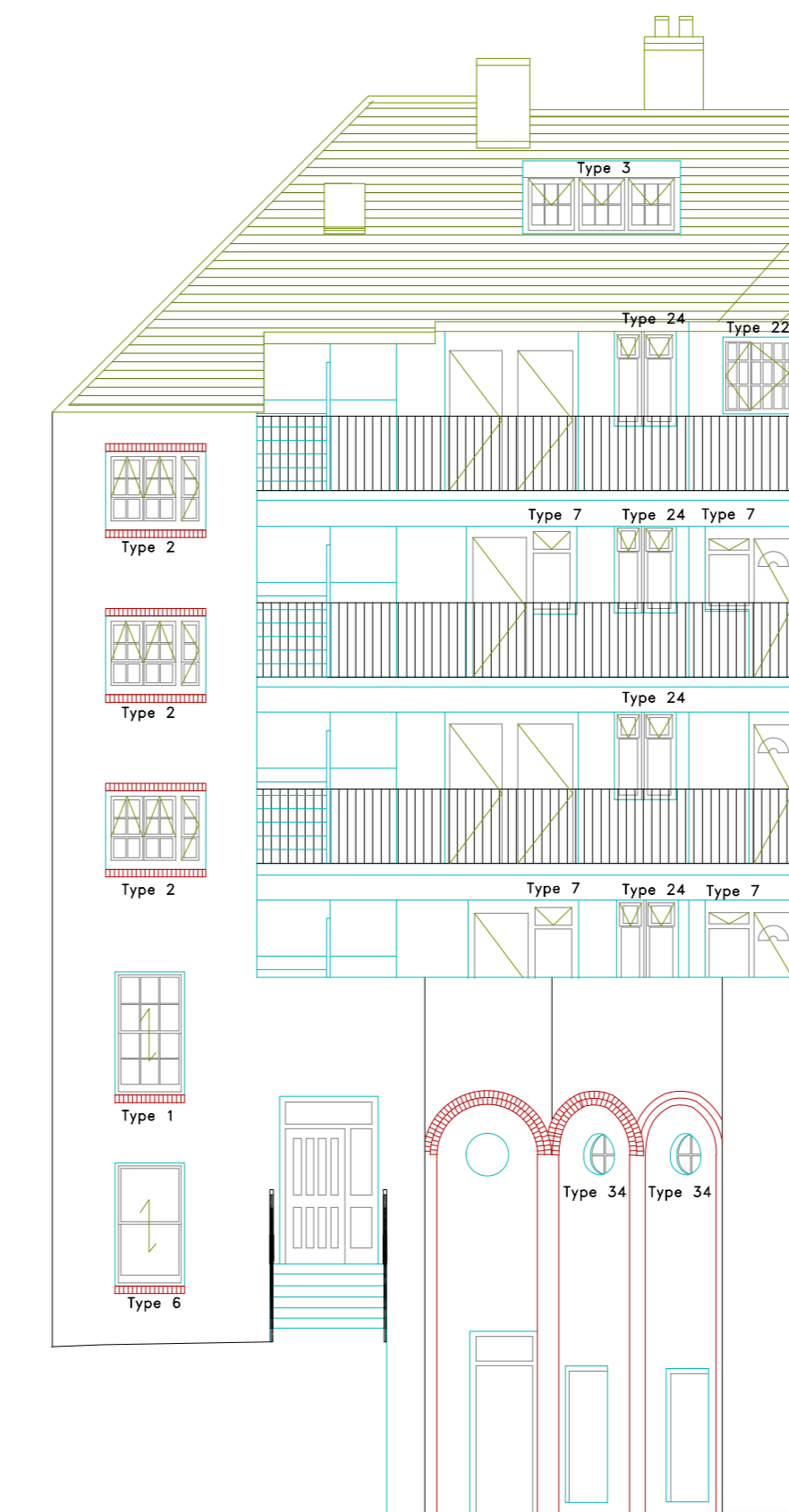
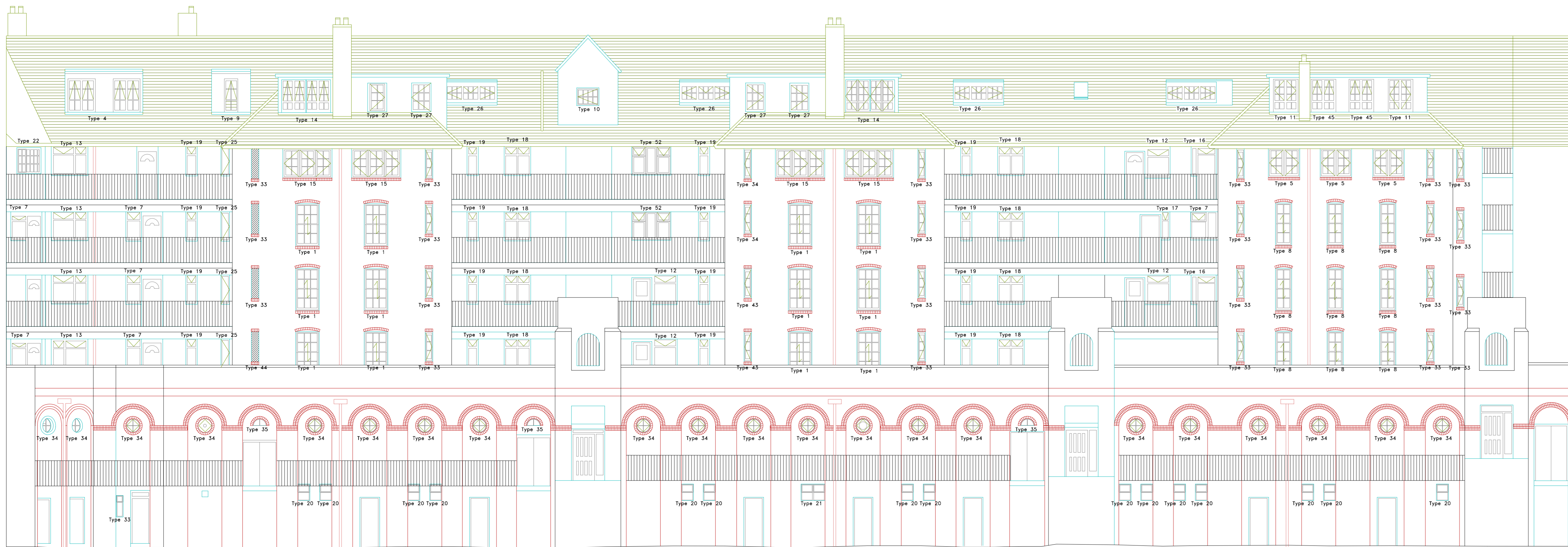

tion

South Elevation

Elevation 34(G)

Elevation 35(C)

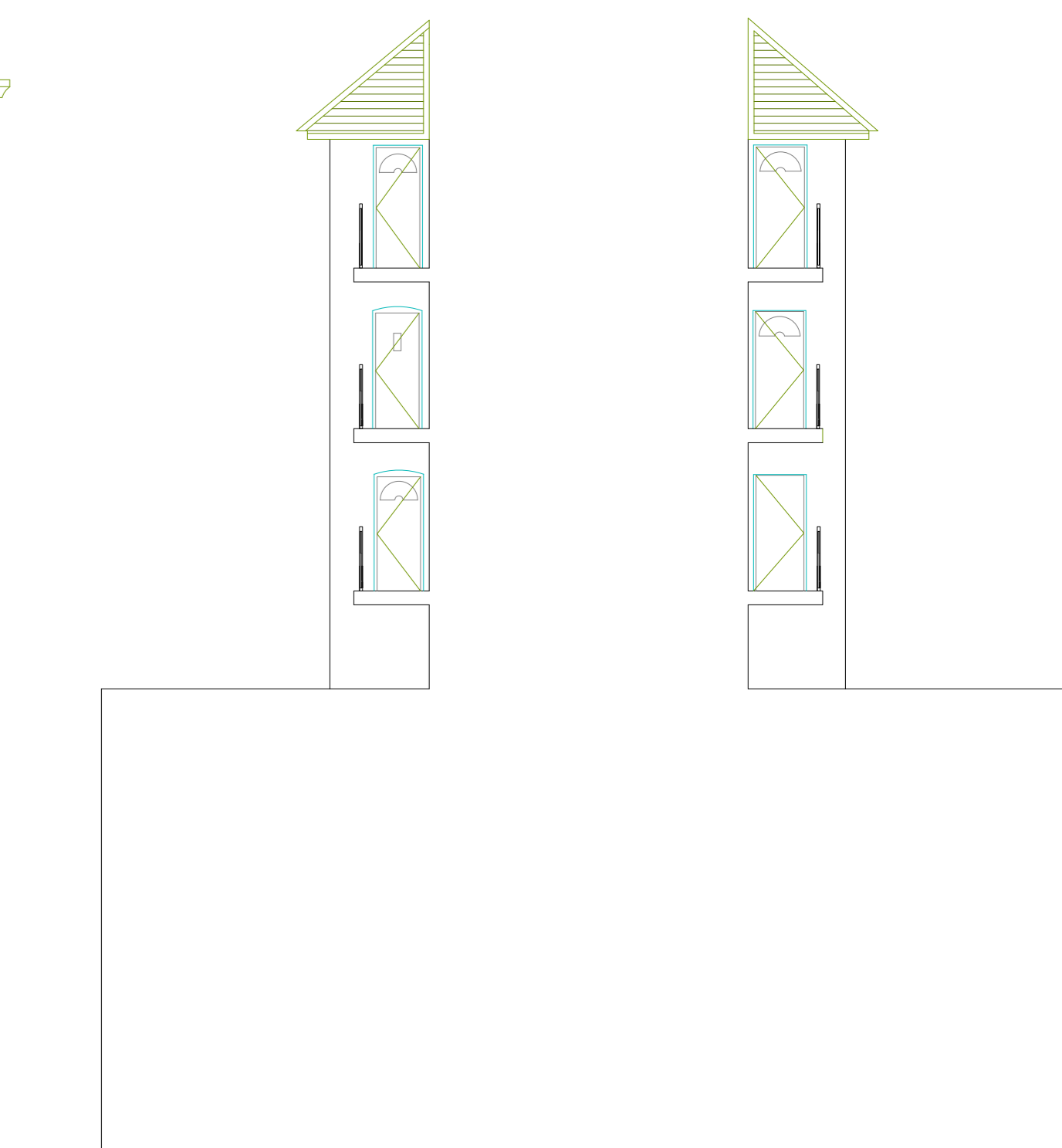

1st Elevation

North Elevation

Elevation 35(A)

Elevation 35(B)

The contractor is responsible to ensure that the products are as set out and do not conflict with relevant British and/or European Standards and/or Codes of Practice, Current Regulation Construction Regulations, or which are known or suspected at the time of product selection and/or construction to be defective in health and safety or in the durability of the work or not fit for their intended purpose.

The contractor is responsible for checking dimensions, tolerances, levels and references. This drawing is to be used in conjunction with all relevant construction or specialist drawings. Any discrepancy is to be notified to Bailey Garner LLP and resolved before proceeding with the work on other shop drawings.

Where an item is covered by drawings to different scales, the larger scale drawing is to be used.

Do not scale drawings. Figure dimensions to be worked to in all cases.

This drawing and the copyright and patents therein are the property of Bailey Garner LLP and may not be used or reproduced without consent or authorisation.

A0	CLIENT	London Borough of Camden	PROJECT	Laney - Window Replacement
	ADDRESS	Bourne Estate Camden, London EC1N 7UP	DISCIPLINE	Existing Elevations
	SCALE	1:100	DATE	15/02/2016
	REVISION	26893	REVISION	P 55

BAILY · GARNER

140-142 ELTHAM LANE,
LONDON SE8 5DY
T 020 8084 1000
F 020 8084 1000
E general@bailygarner.co.uk

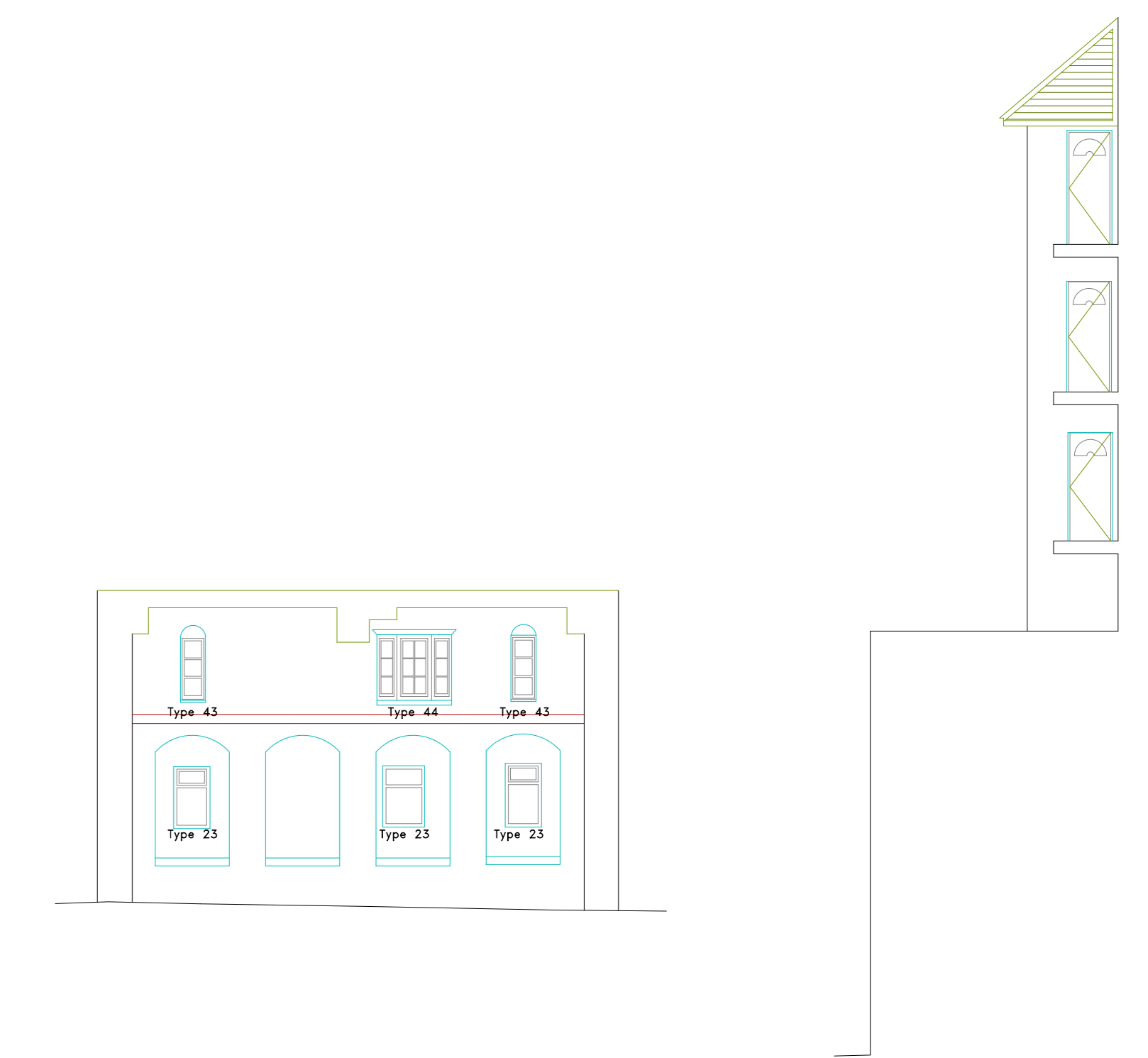
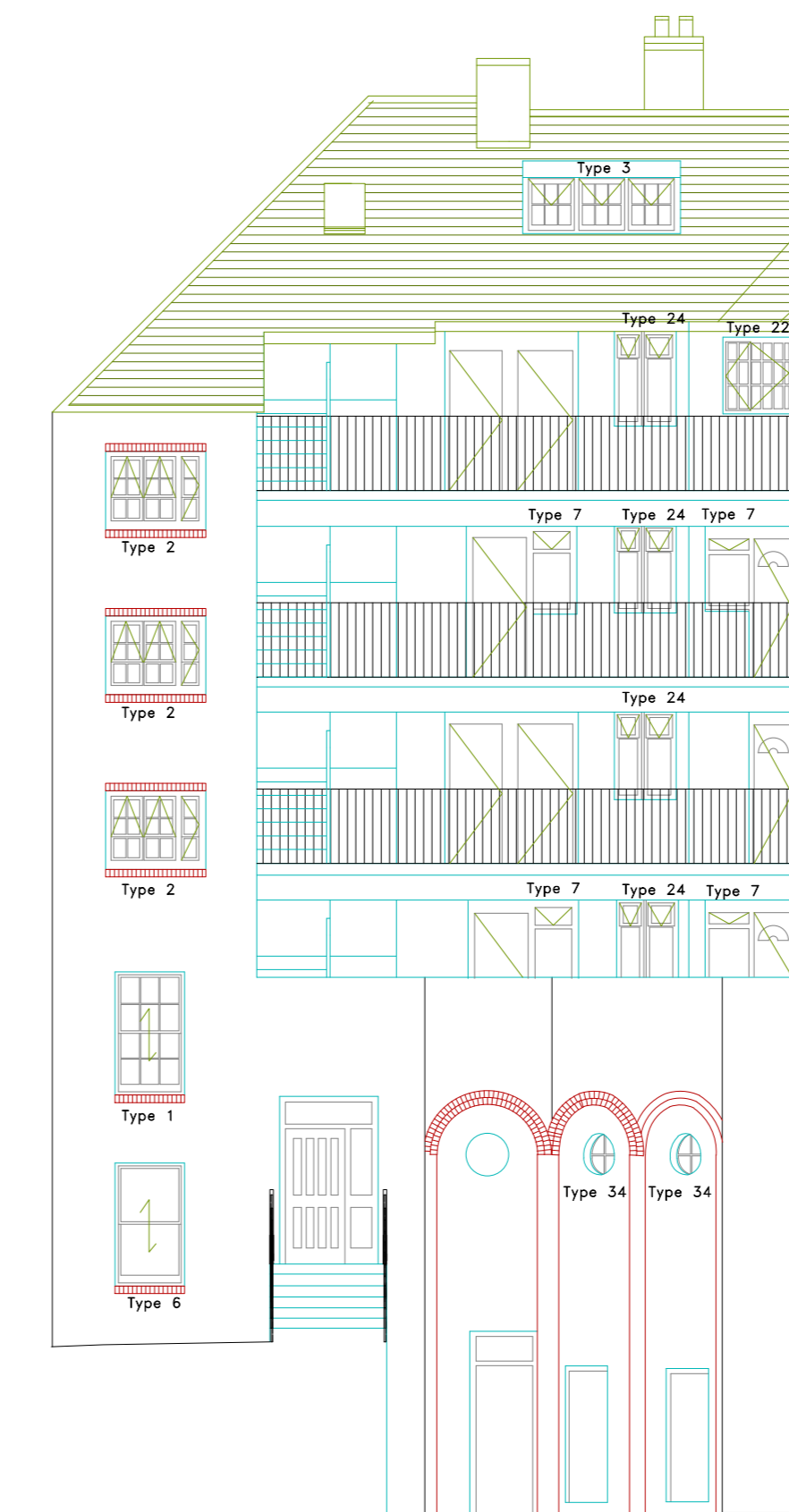
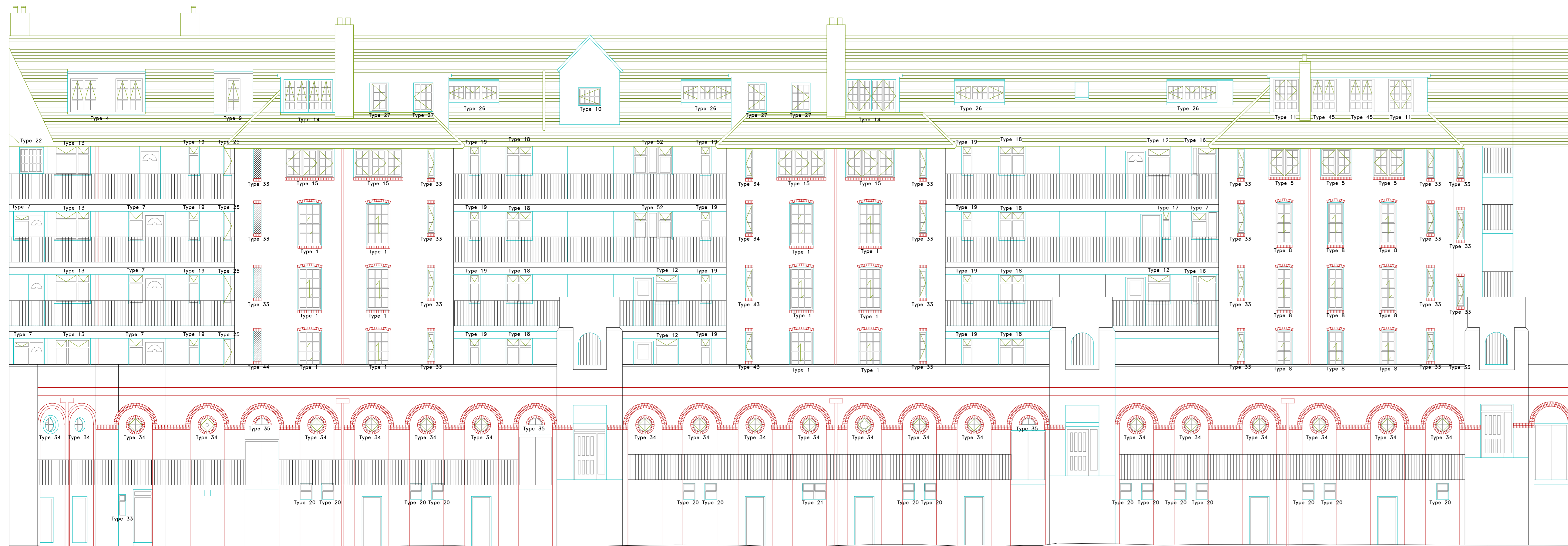

tion

South Elevation

Elevation 34(G)

Elevation 35(C)

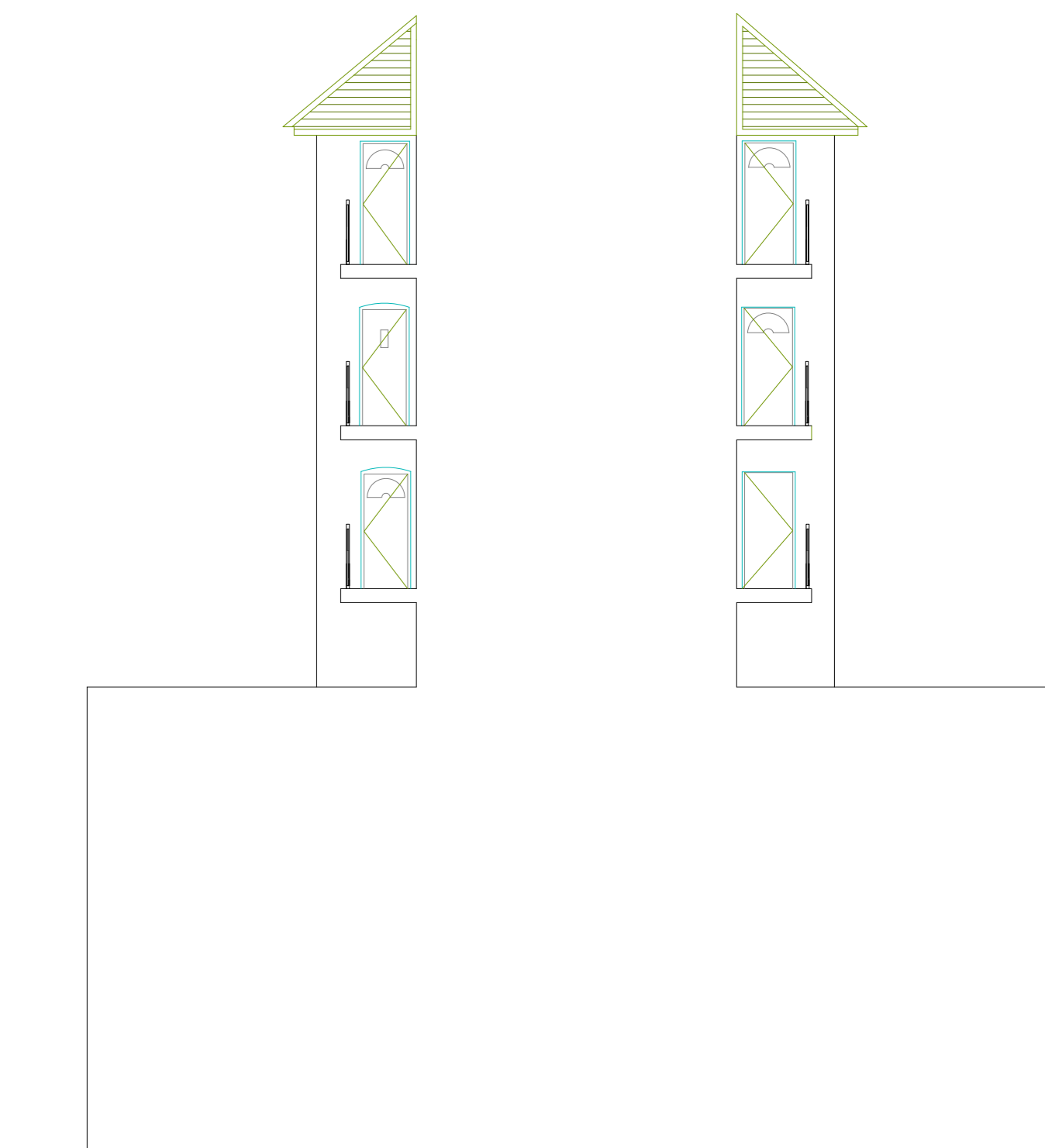

1st Elevation

North Elevation

Elevation 35(A)

Elevation 35(B)

The contractor is responsible to ensure that his products are in full compliance with relevant British and/or European Standards and/or Codes of Practice, Current Regulations, Construction Regulations, or which are known or suspected at the time of product selection and/or construction to be defective in health and safety or in the durability of the material or in its compliance with the relevant standards.
 The contractor is responsible for checking dimensions, tolerances, levels and references. This drawing is to be used for construction and not for construction or specialist drawings. Any discrepancy is to be notified to Bailey Garner LLP and resolved before proceeding with the works on other shop drawings.
 Where not shown, dimensions to be worked to in all cases.
 This drawing and the copyright and patents therein are the property of Bailey Garner LLP and may not be used or reproduced without consent or authorisation.

AO CLIENT: London Borough of Camden
 PROJECT: Laney - Window Replacement
 ADDRESS: Bourne Estate, Camden, London EC1N 7UP
 PURPOSE OF ISSUE: Planning
 SCALE: 1:100
 NUMBER: 26893
 DATE: 15/02/16
 REVISION: P 56



Type 1-Timber Sash

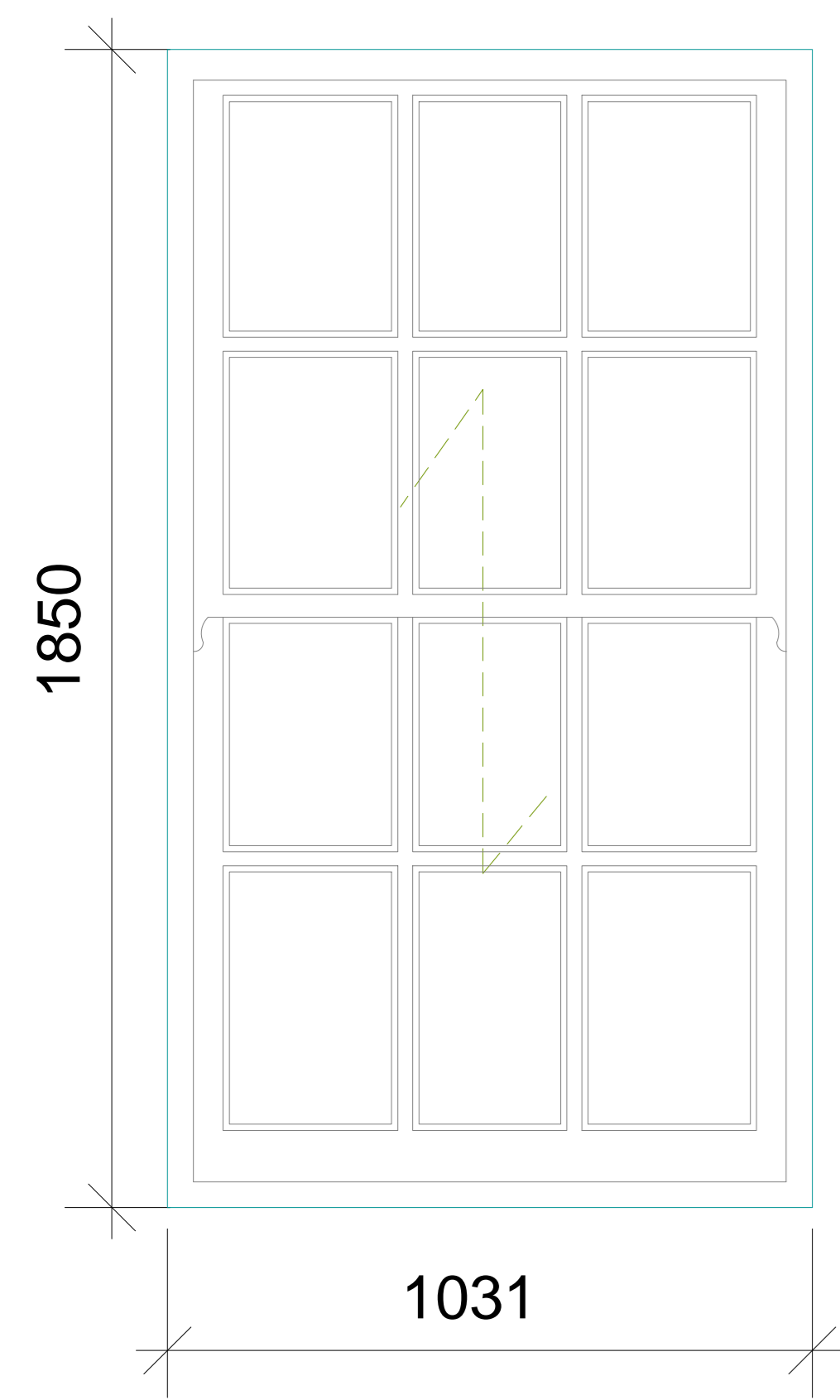

Type 2-Timber Casement

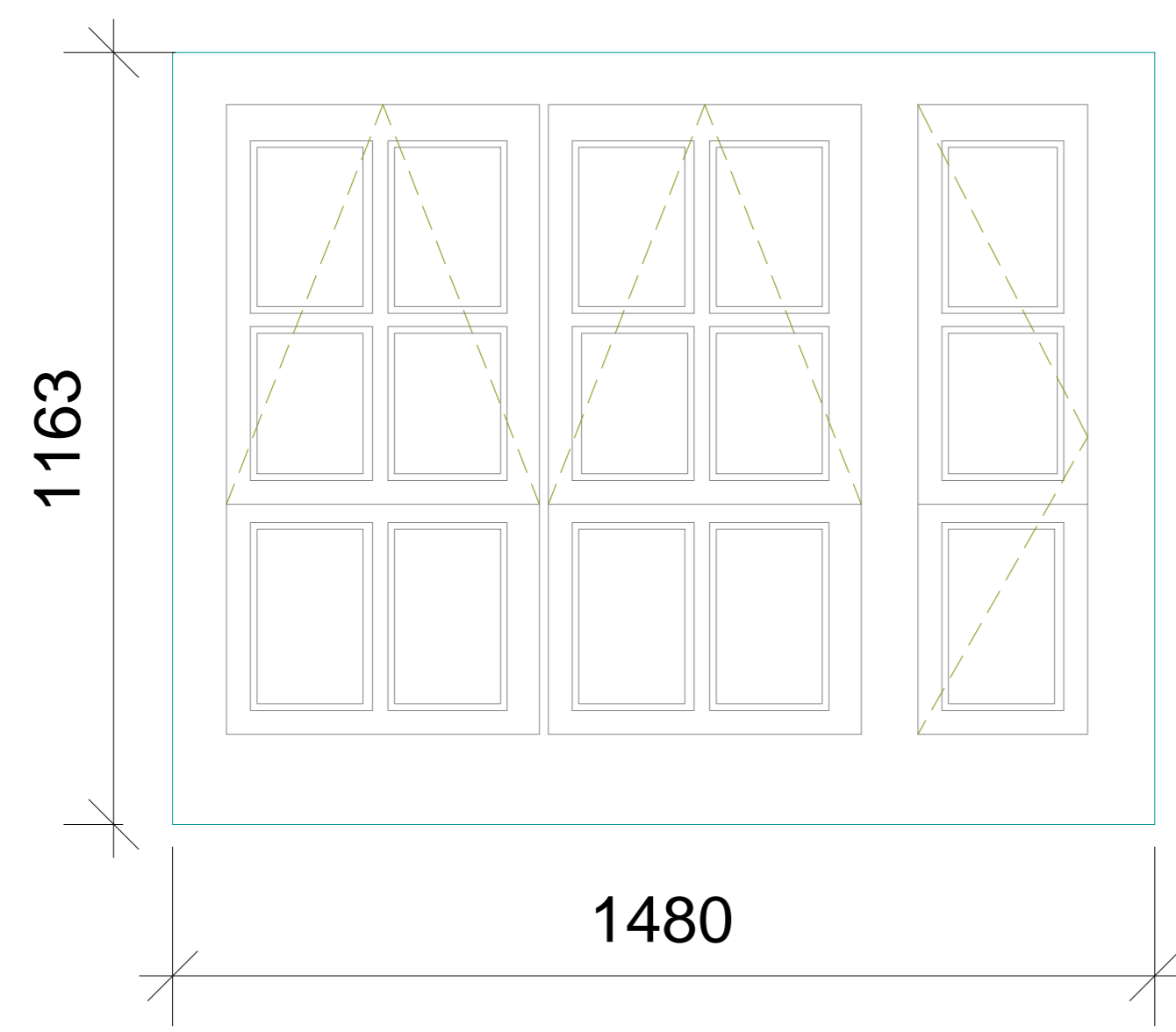

Type 3-Timber Casement

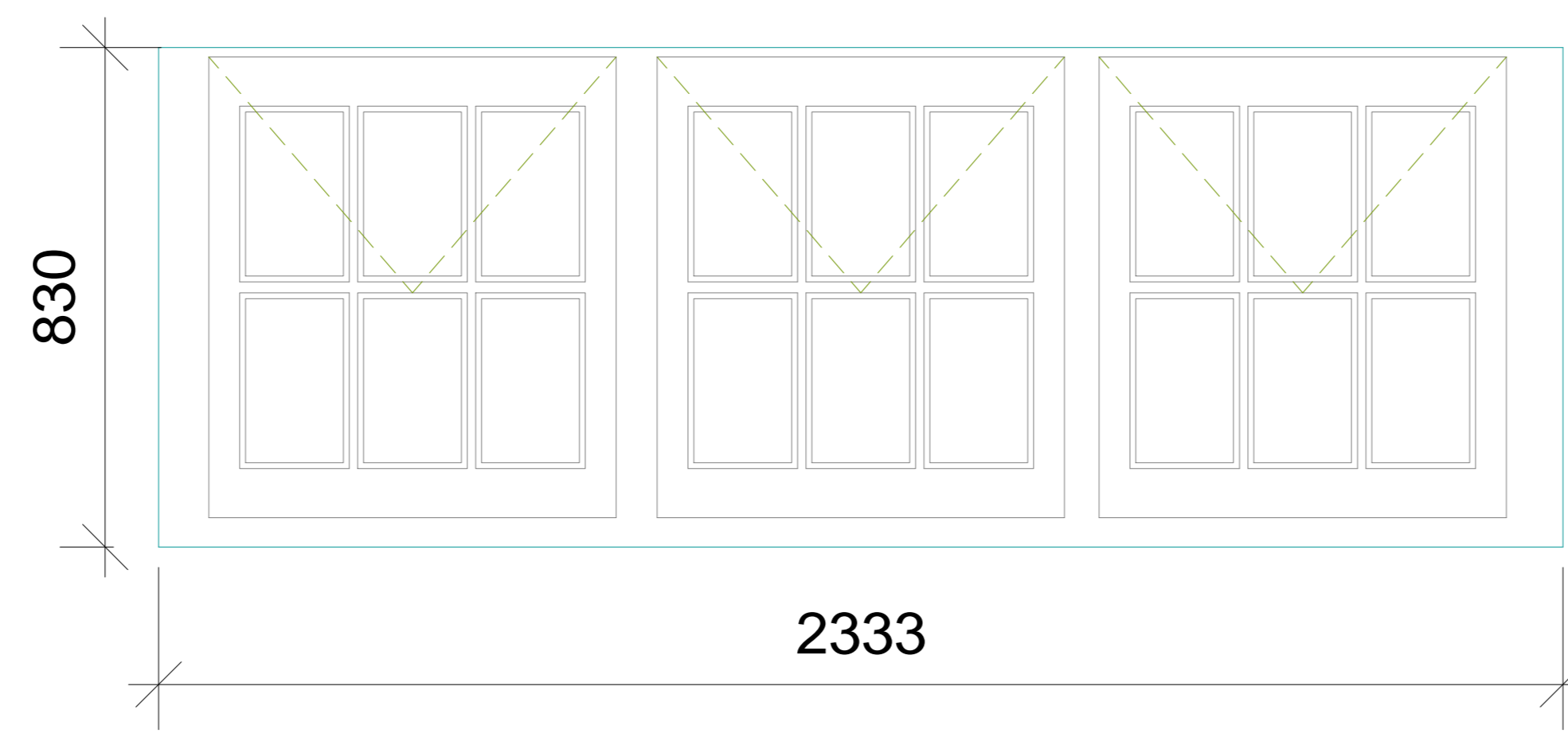

Type 4-Timber Casement

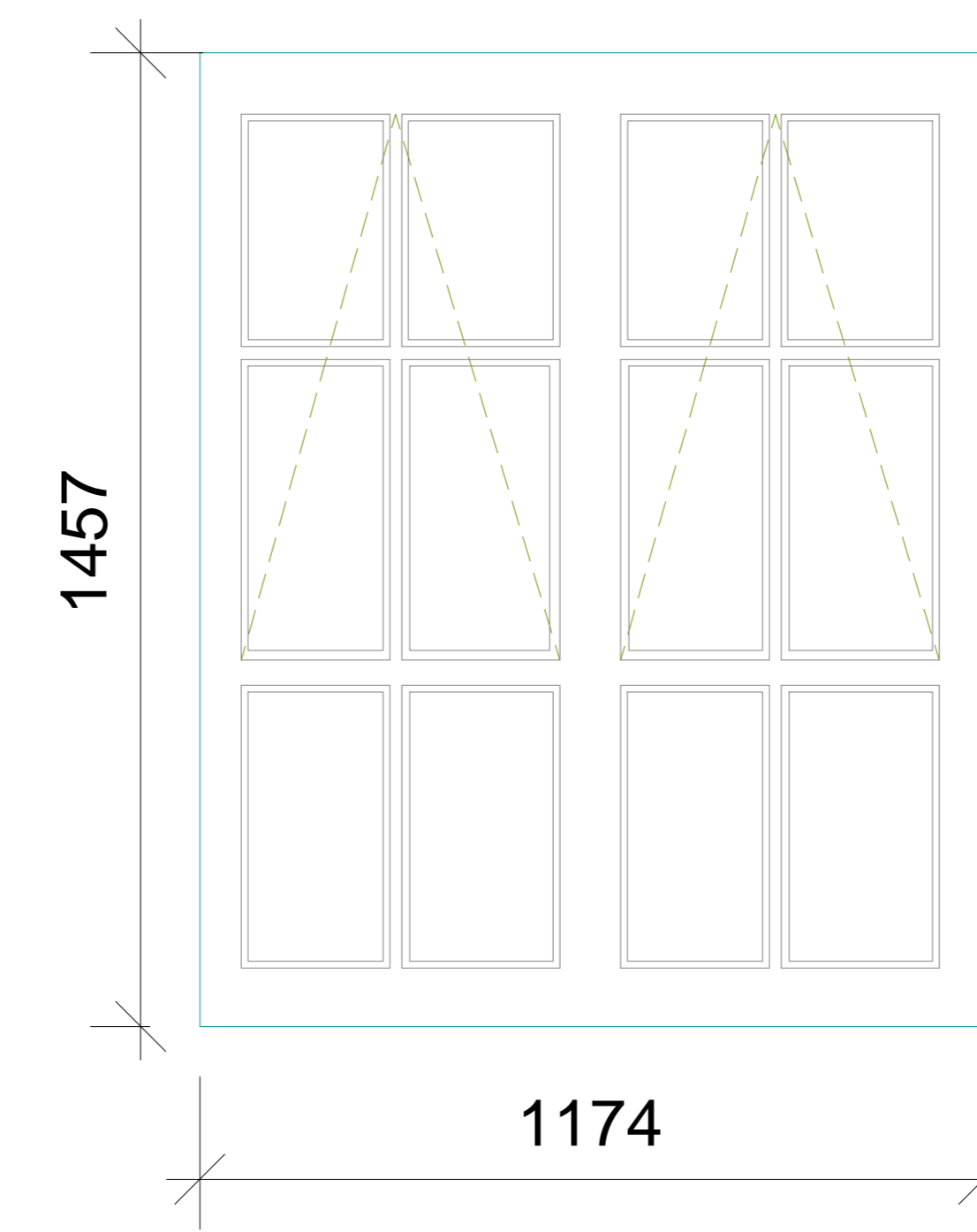

Type 5-Timber Casement

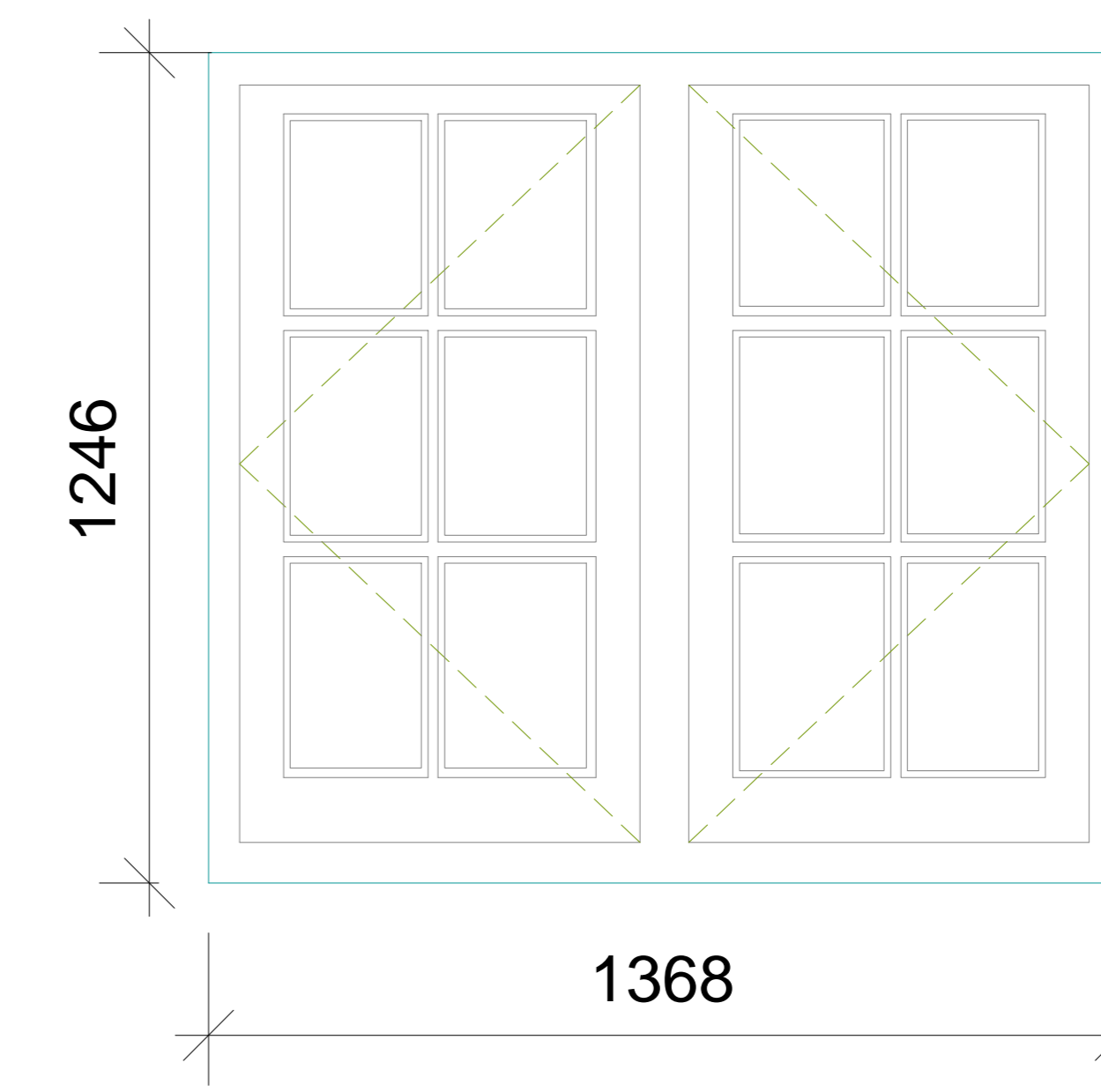

Type 6-Timber Sash

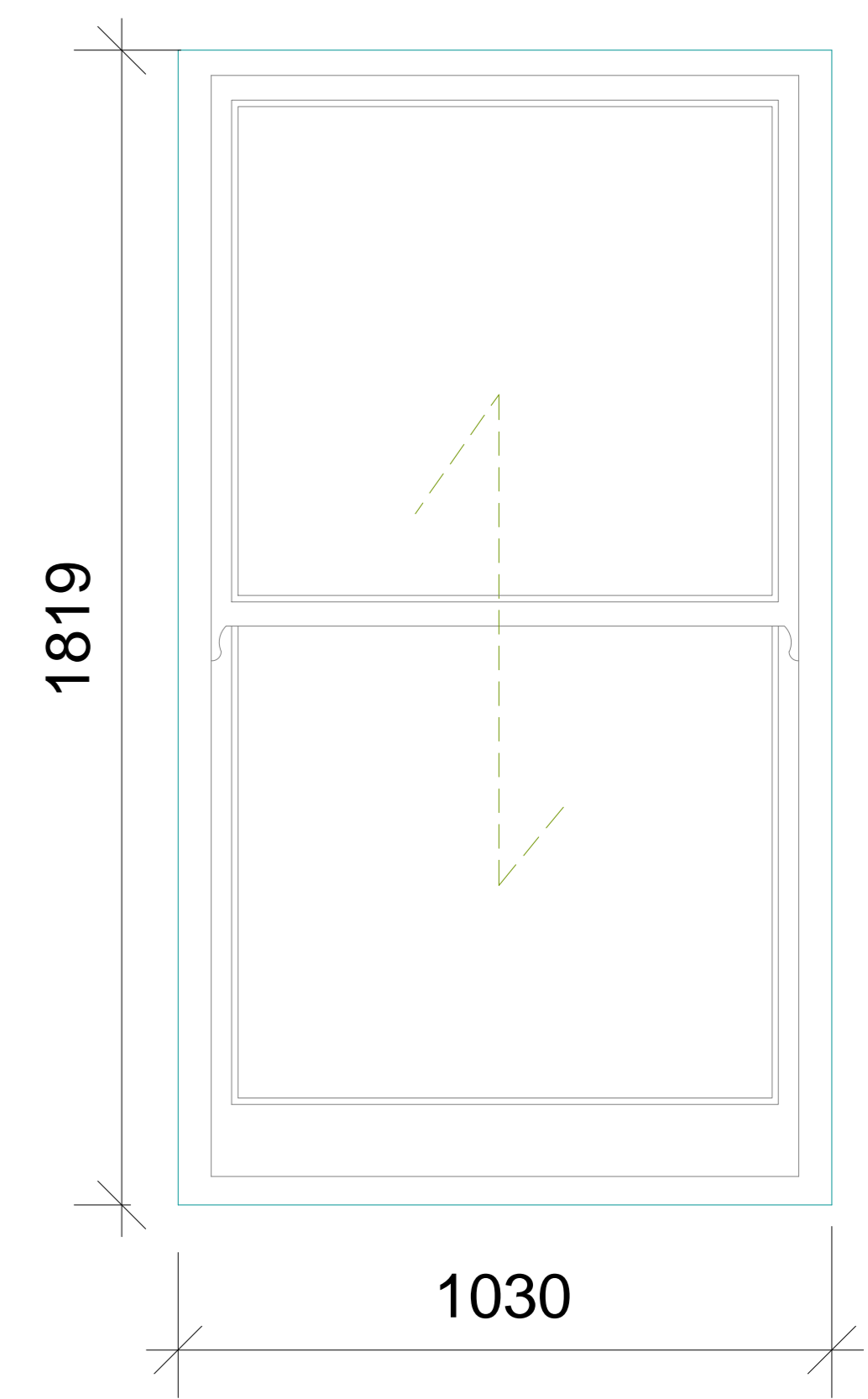

Type 7-Timber Casement

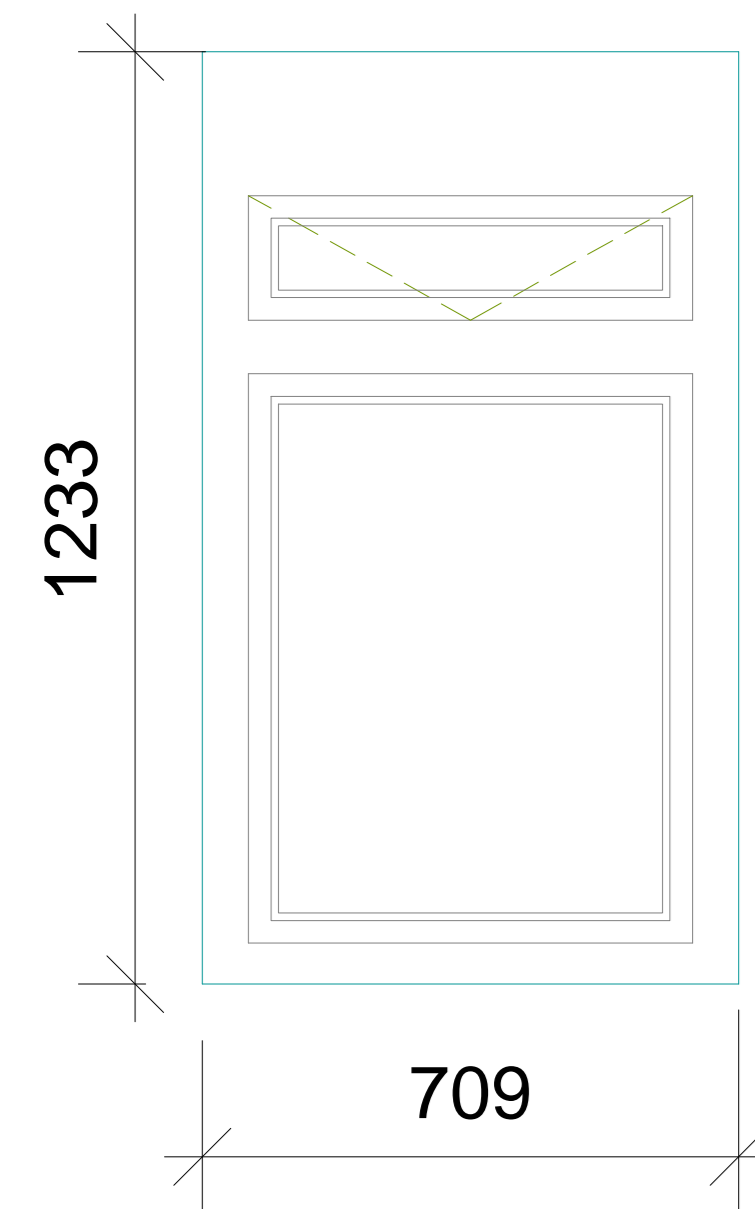

Type 8-Timber Sash

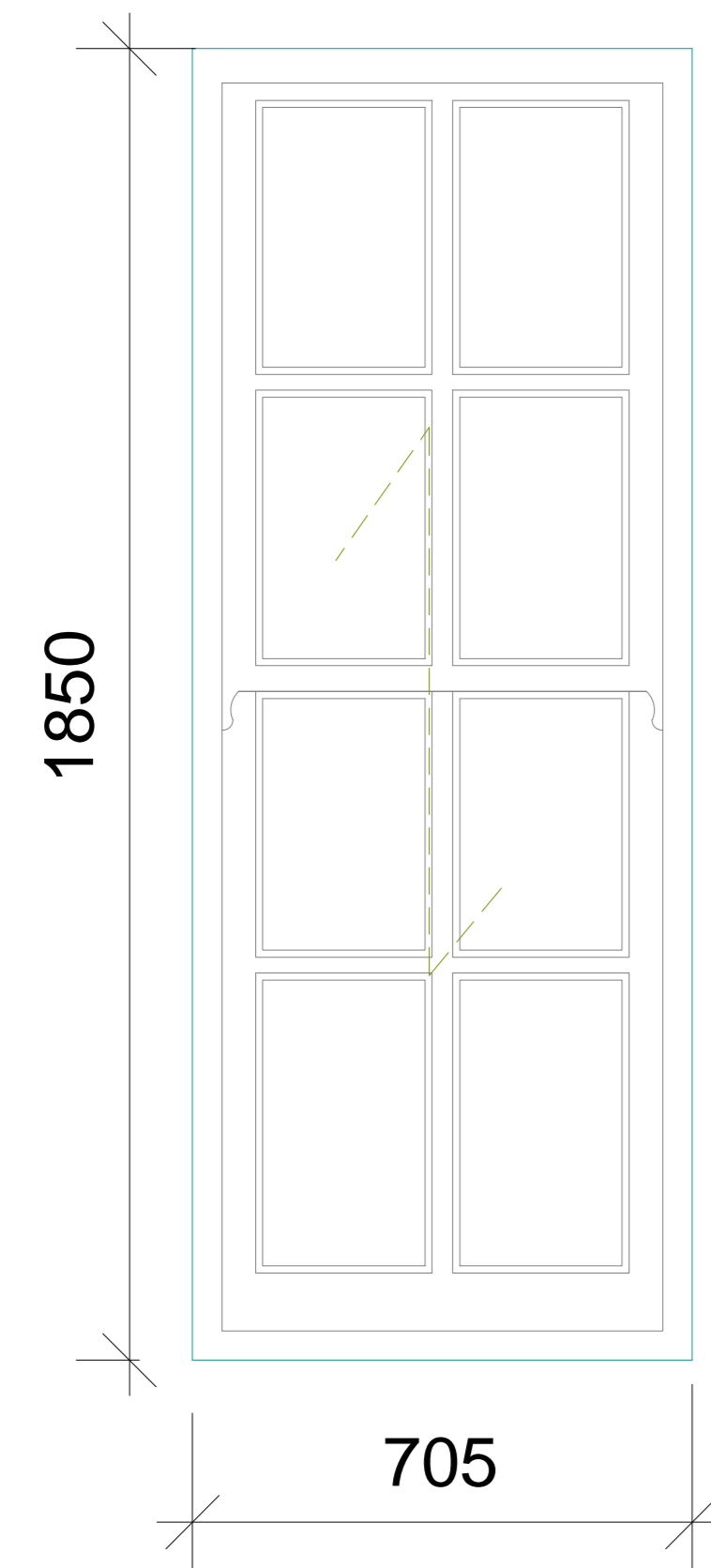

Type 9-Timber Casement

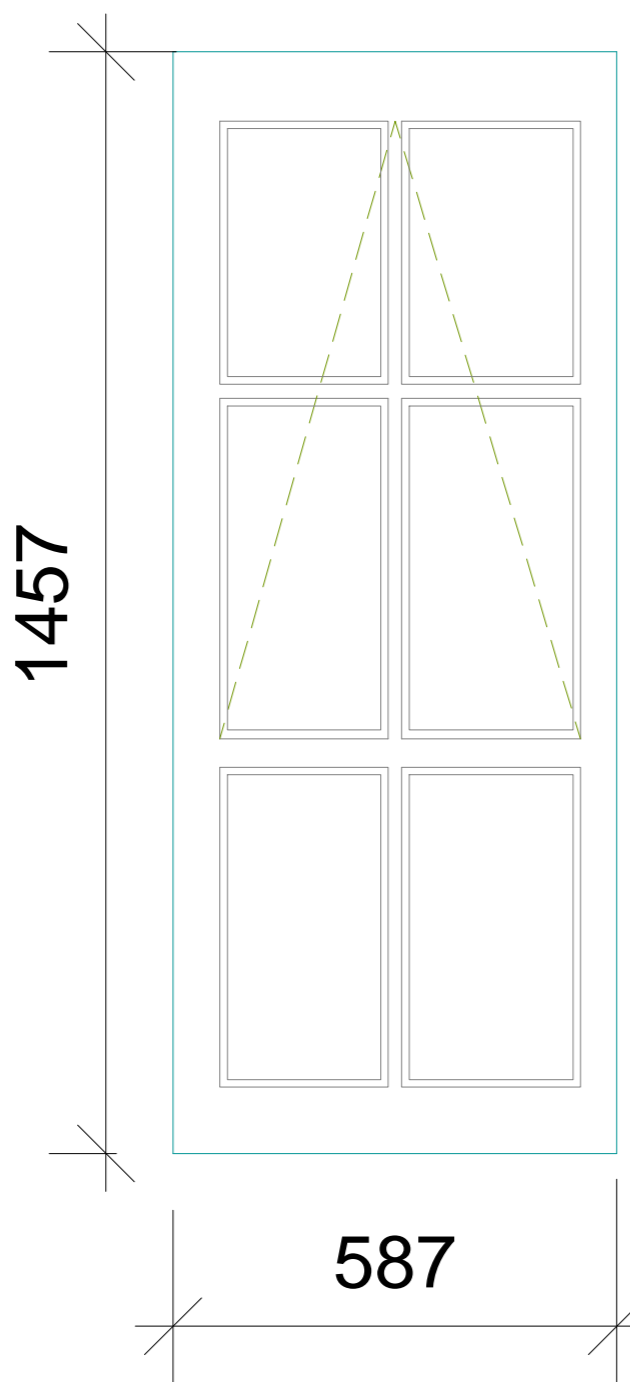

Type 10-Timber Casement

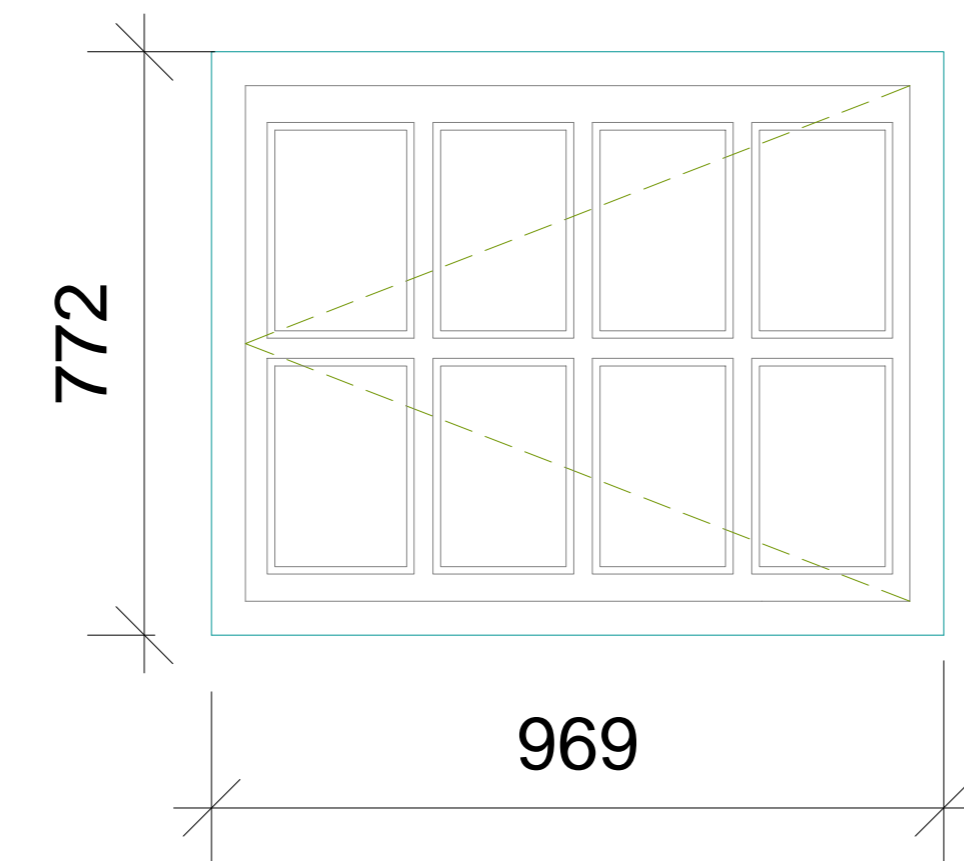

Type 11-Timber Casement

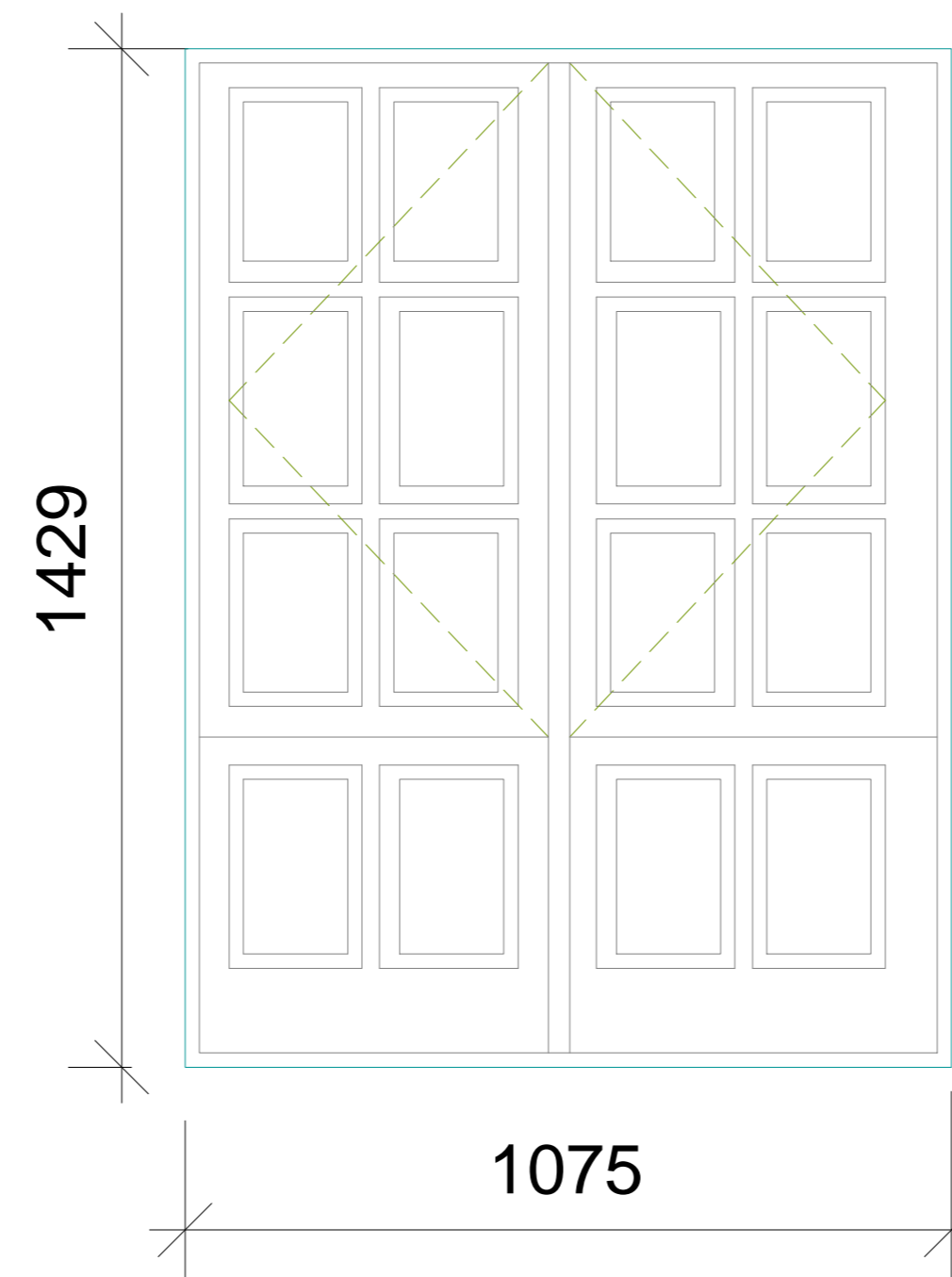

Type 12-Timber Casement

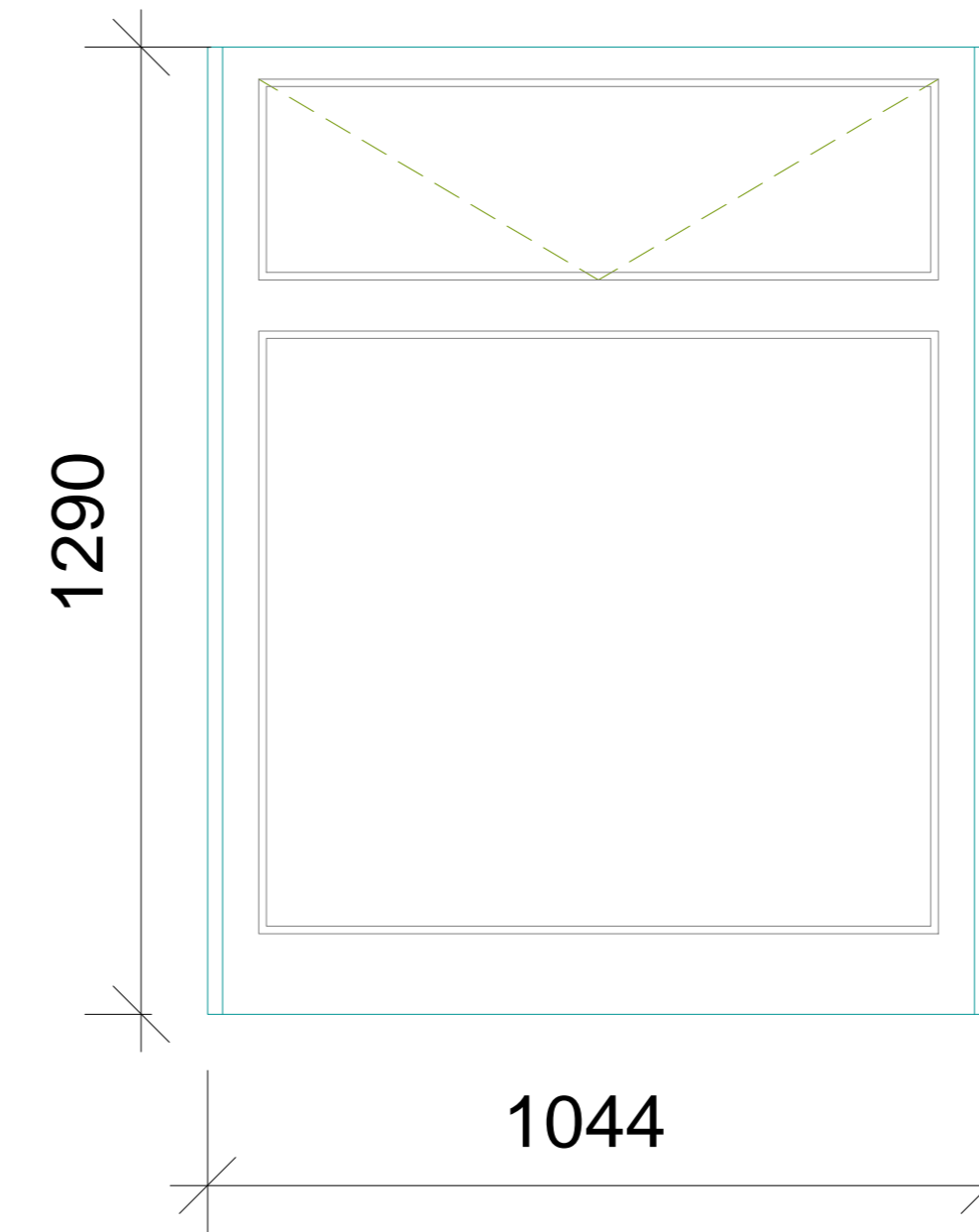

Type 13-Timber Casement

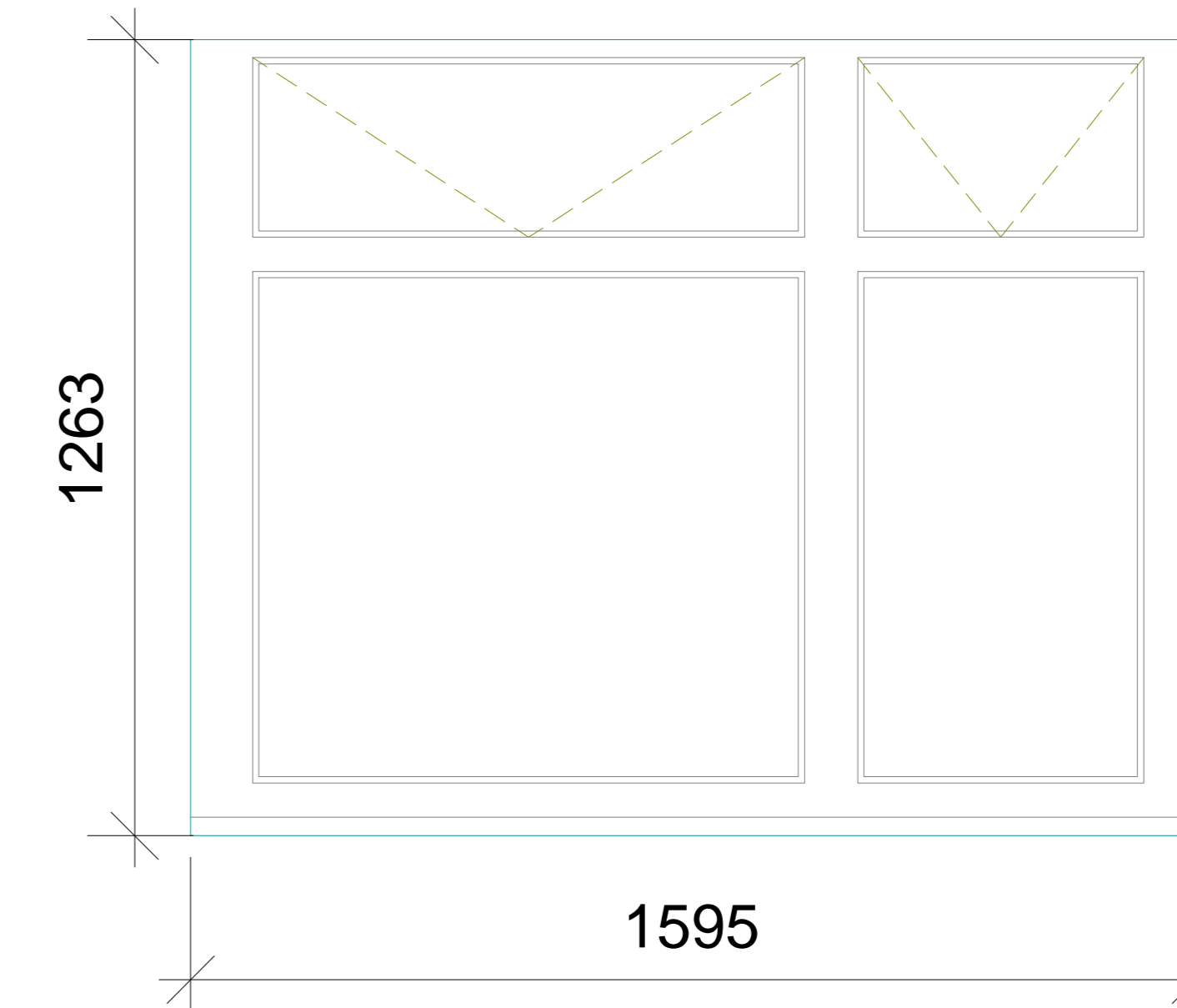

Type 14-Timber Casement

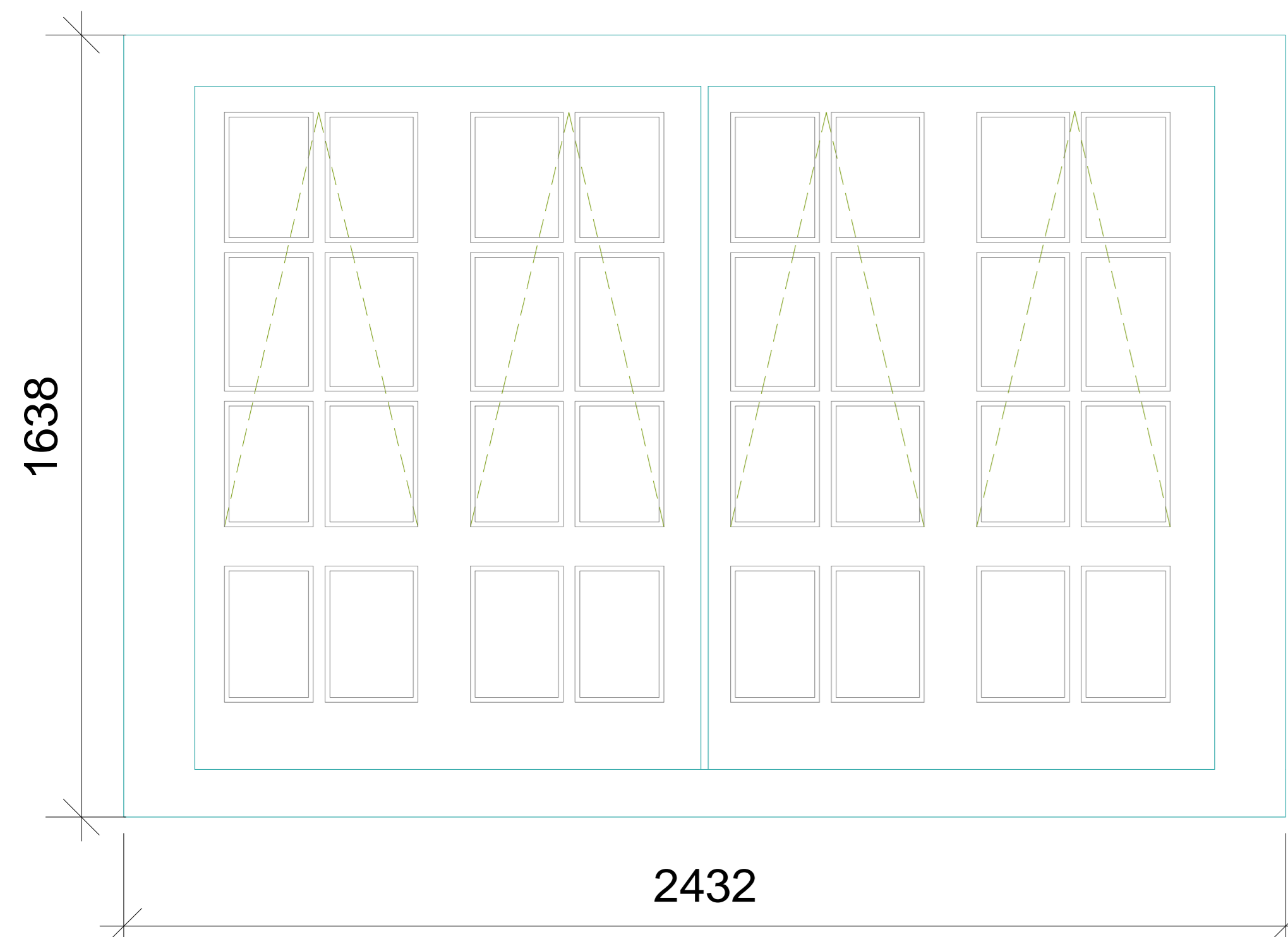

Type 15-Timber Casement

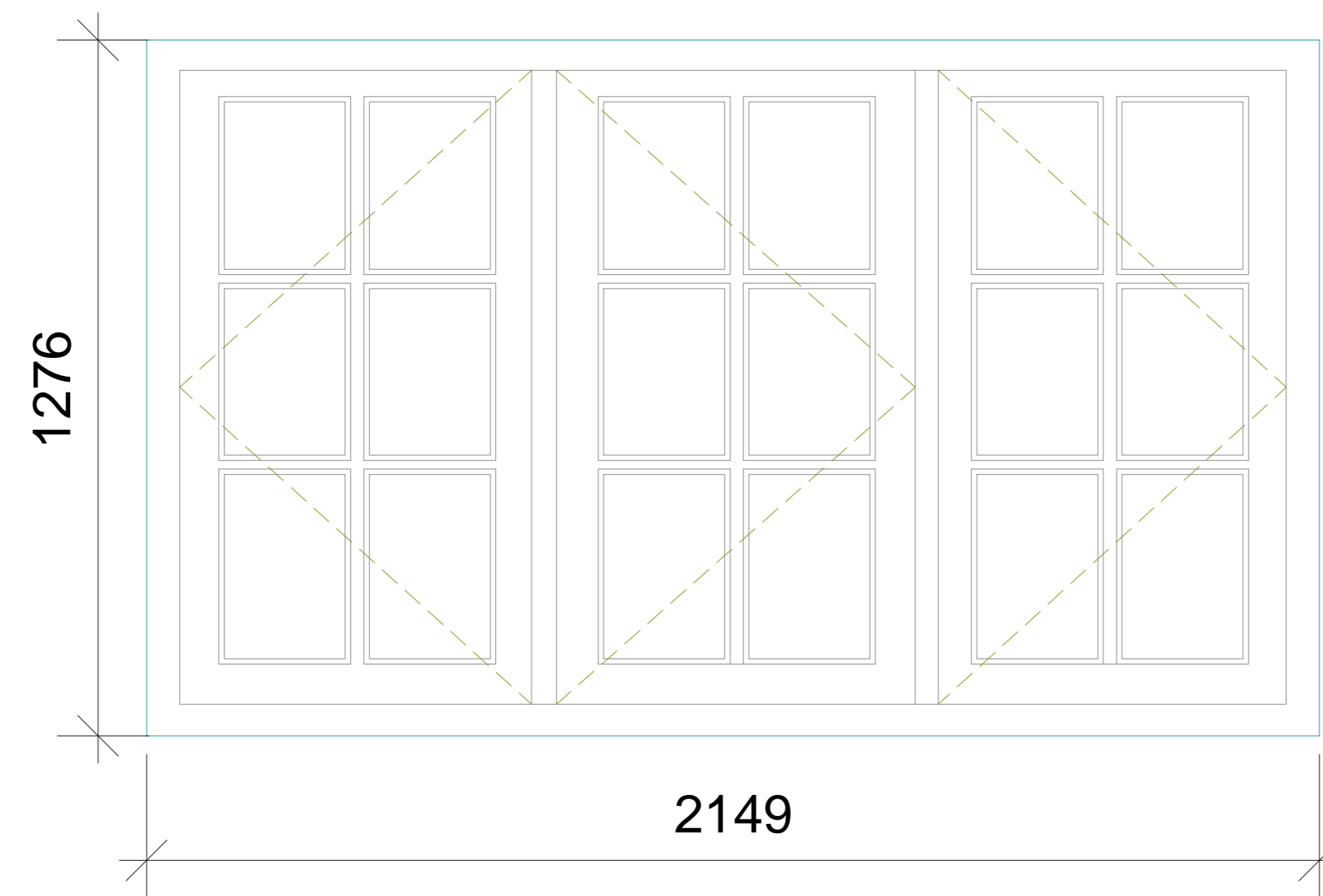

Type 16-Timber Fixed

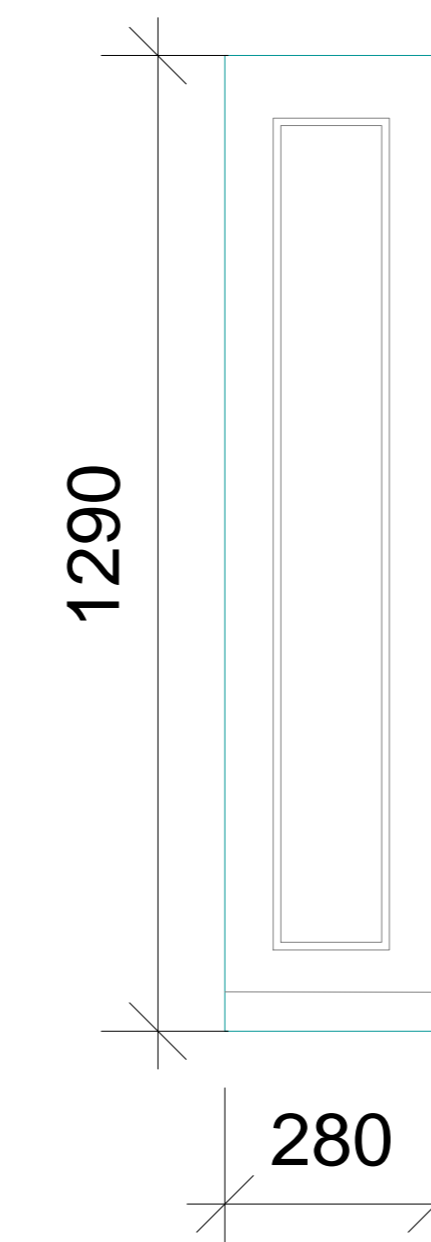

Type 17-Timber Casement

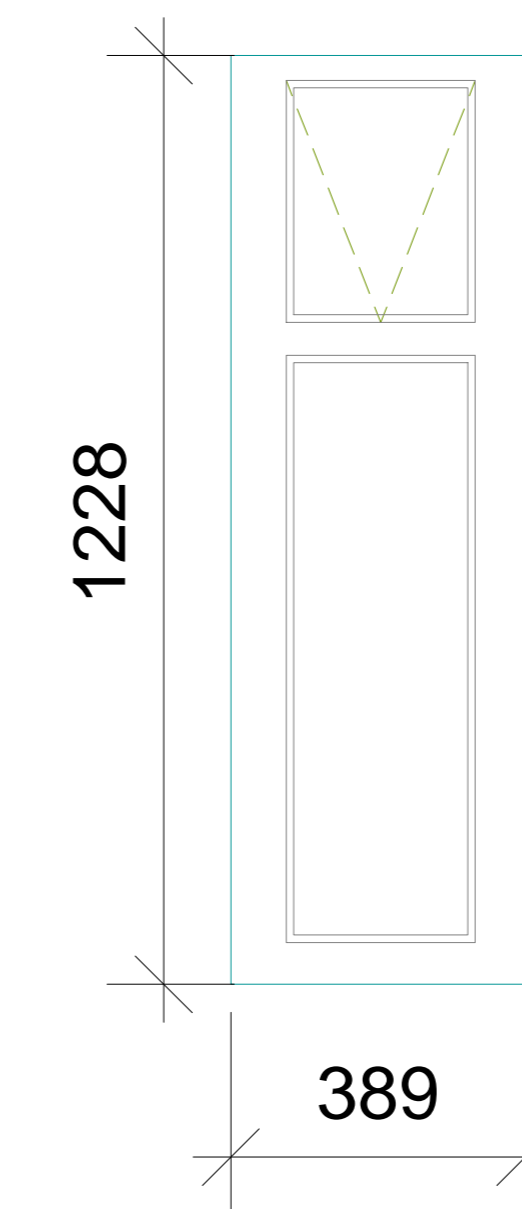

Type 18-Timber Casement

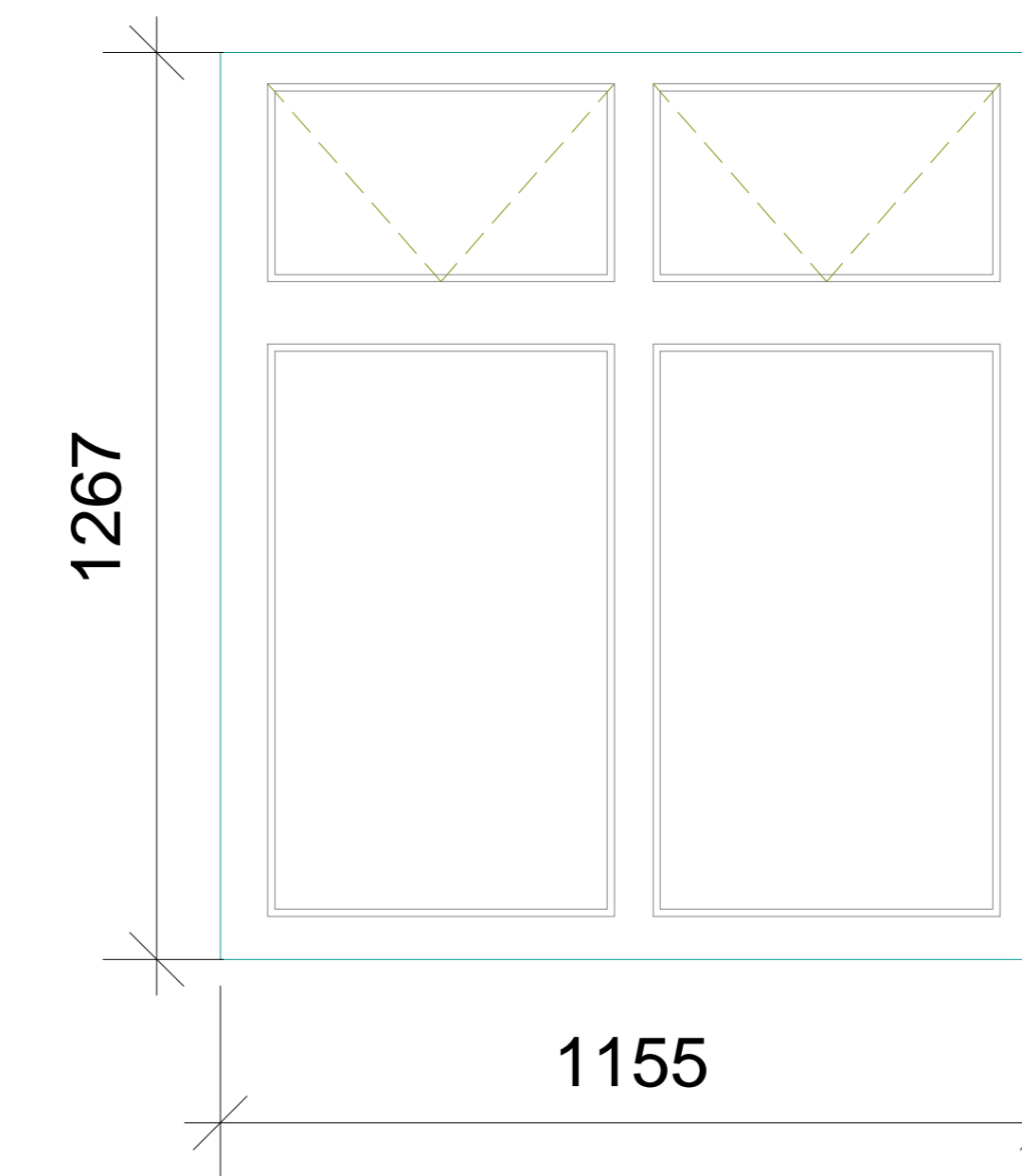

Type 19-Timber Sash

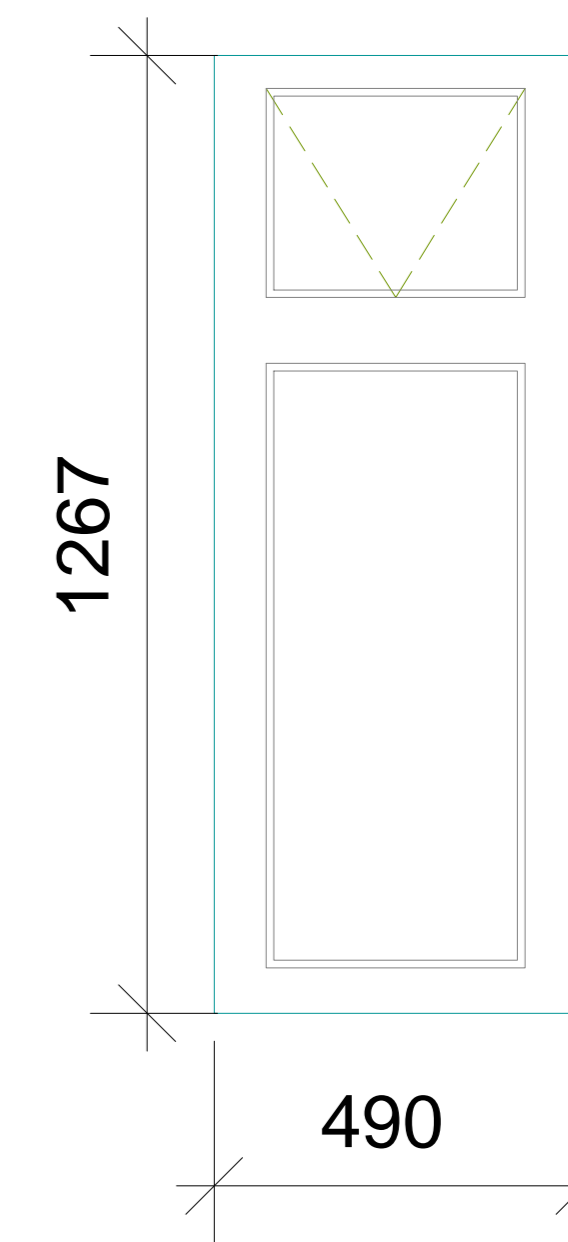

The contractor is responsible to ensure that the products are as set out and that they do not conflict with relevant British and/or European Standards and/or other applicable Codes of Practice, Control Regulations, Construction Regulations, or which are a by-product or consequence of the time of product selection and/or construction. It is the contractor's responsibility to verify the suitability of the product or use of the product in the proposed location.

The contractor is responsible for checking dimensions, tolerances, levels and references. This drawing is to be used for construction and all dimensions are given in millimetres. Any discrepancy to be notified to Bally Garner LLP and rectified before proceeding with the work.

Where an item is covered by drawings to different scales, the larger scale drawing is to be used.

This drawing and the copyright and patents therein are the property of Bally Garner LLP and may not be used or reproduced without consent or attribution.

REVISION: D C DATE: 26/02/18

SCALE: 1:10

NO: 26893

PROJECT: Camden Council

CLIENT: Camden Council

ADDRESS: Camden Housing London NW1 7EP

TITLE: Existing Laney Window Schedule

DEPARTMENT: Planning

PLANNING: P 57

REVISION: 26893

BALLY-GARNER
140-142, THORNHILL, LONDON SE5 2DY
T: 020 8264 1000
F: 020 8264 1001
E: general@ballygarner.co.uk

Type 20-Timber Casement

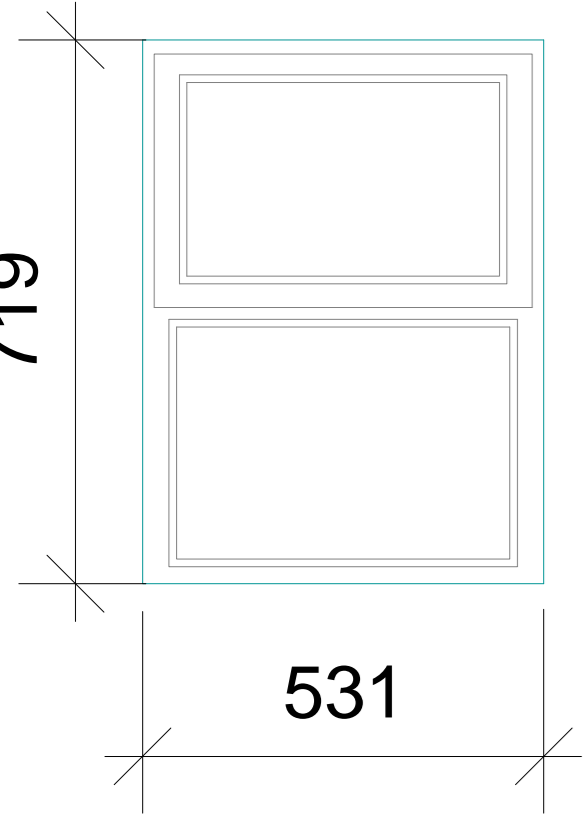

Type 21-Timber Casement

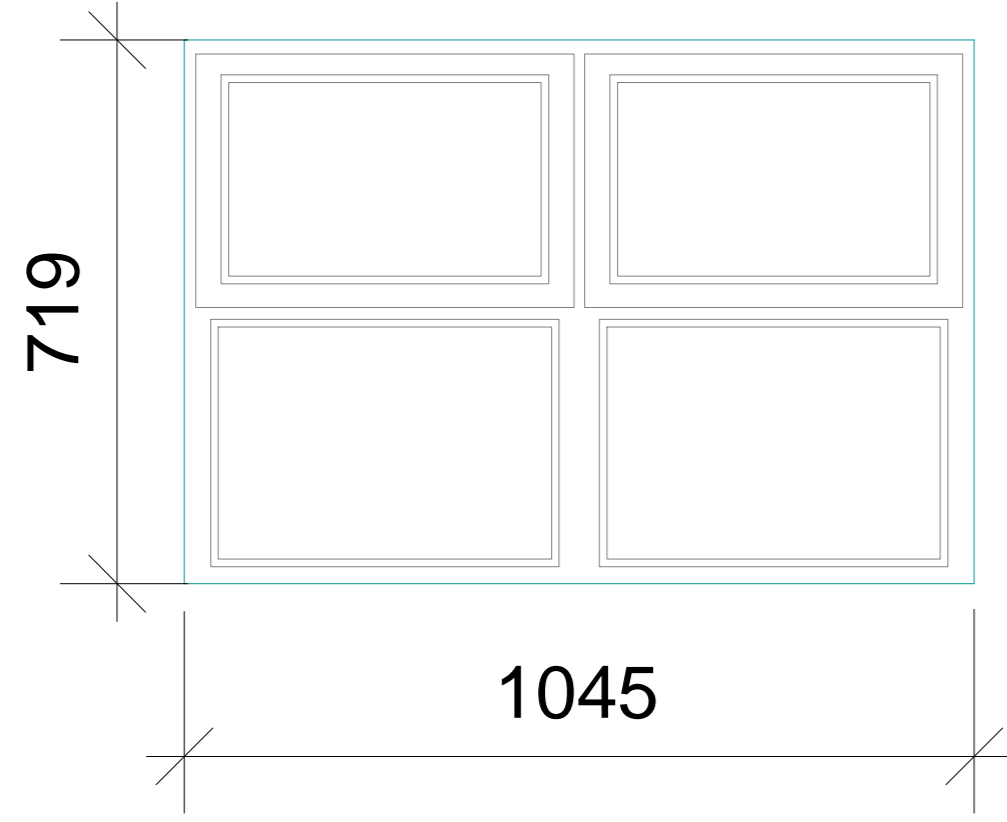

Type 22-Timber Casement

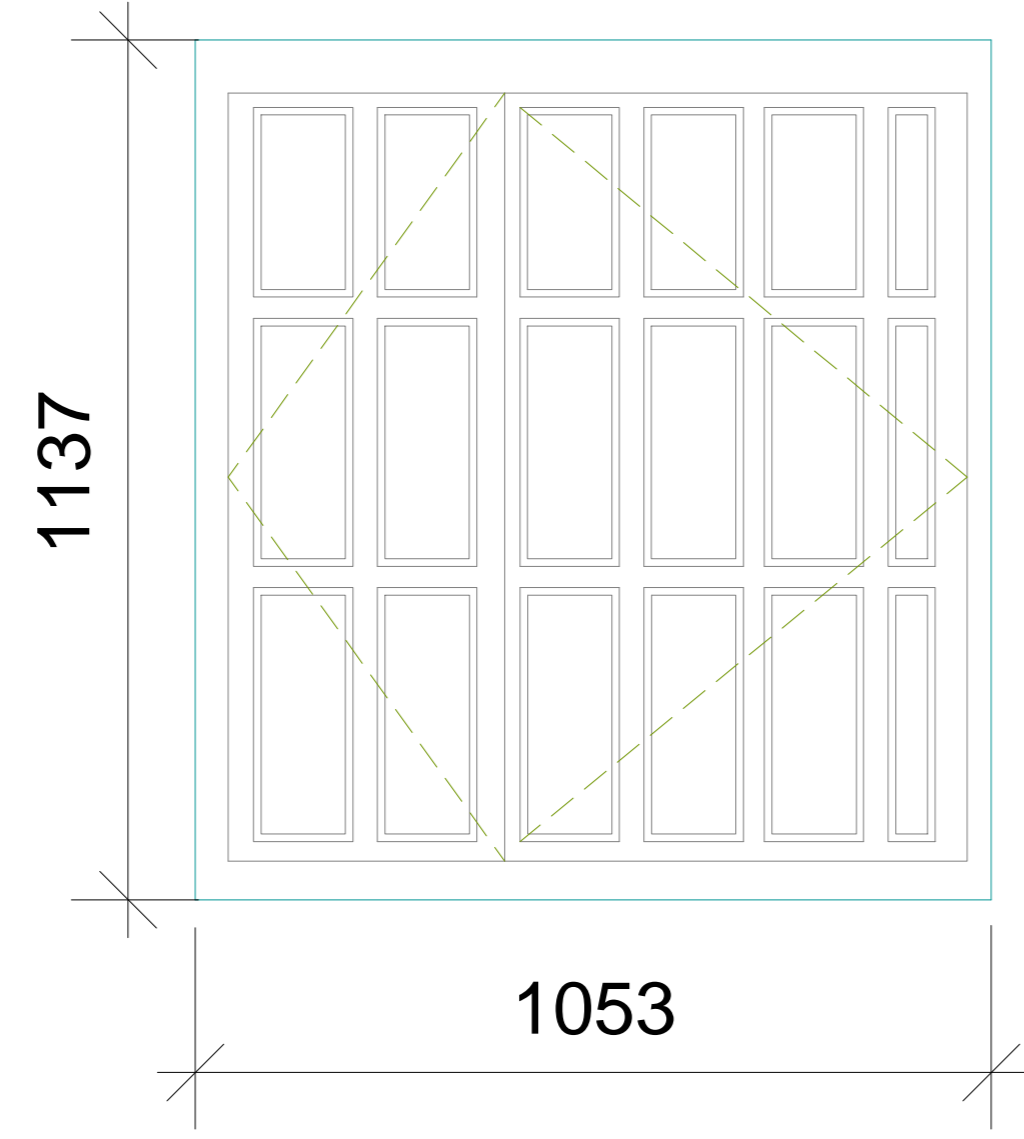

Type 23-Timber Fixed

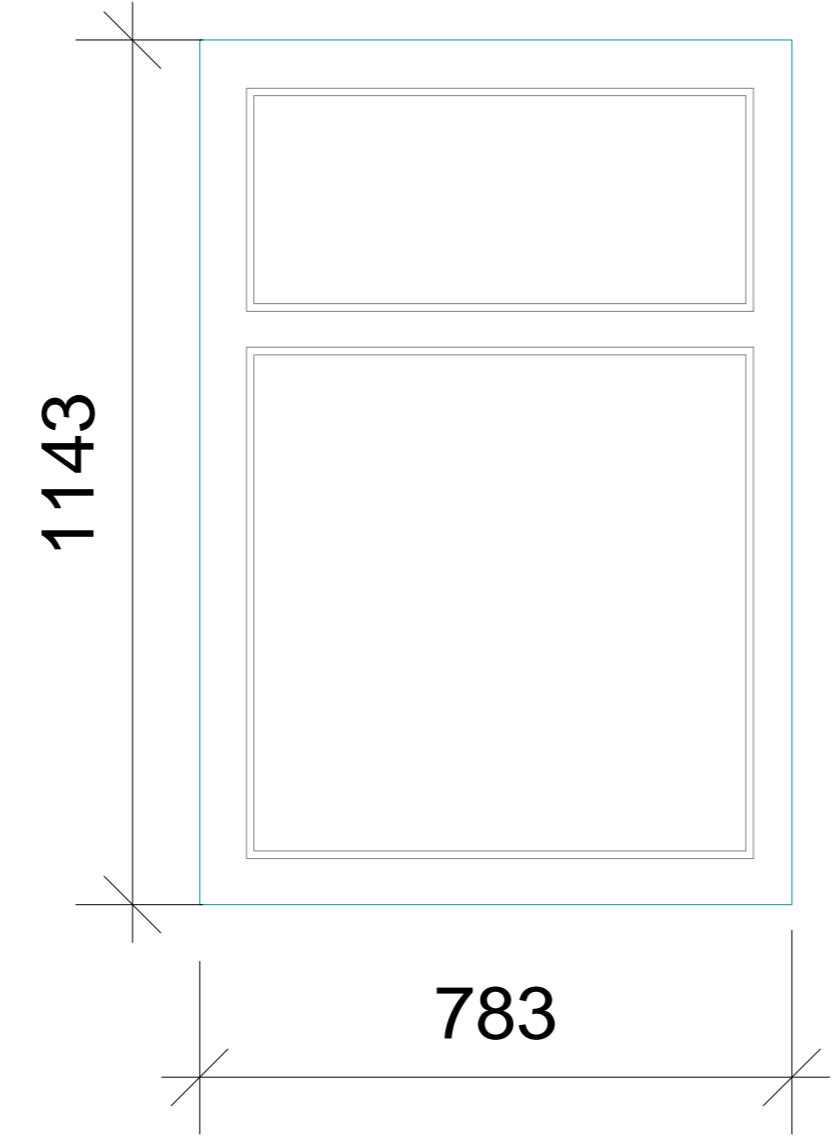

Type 24-Timber Casement

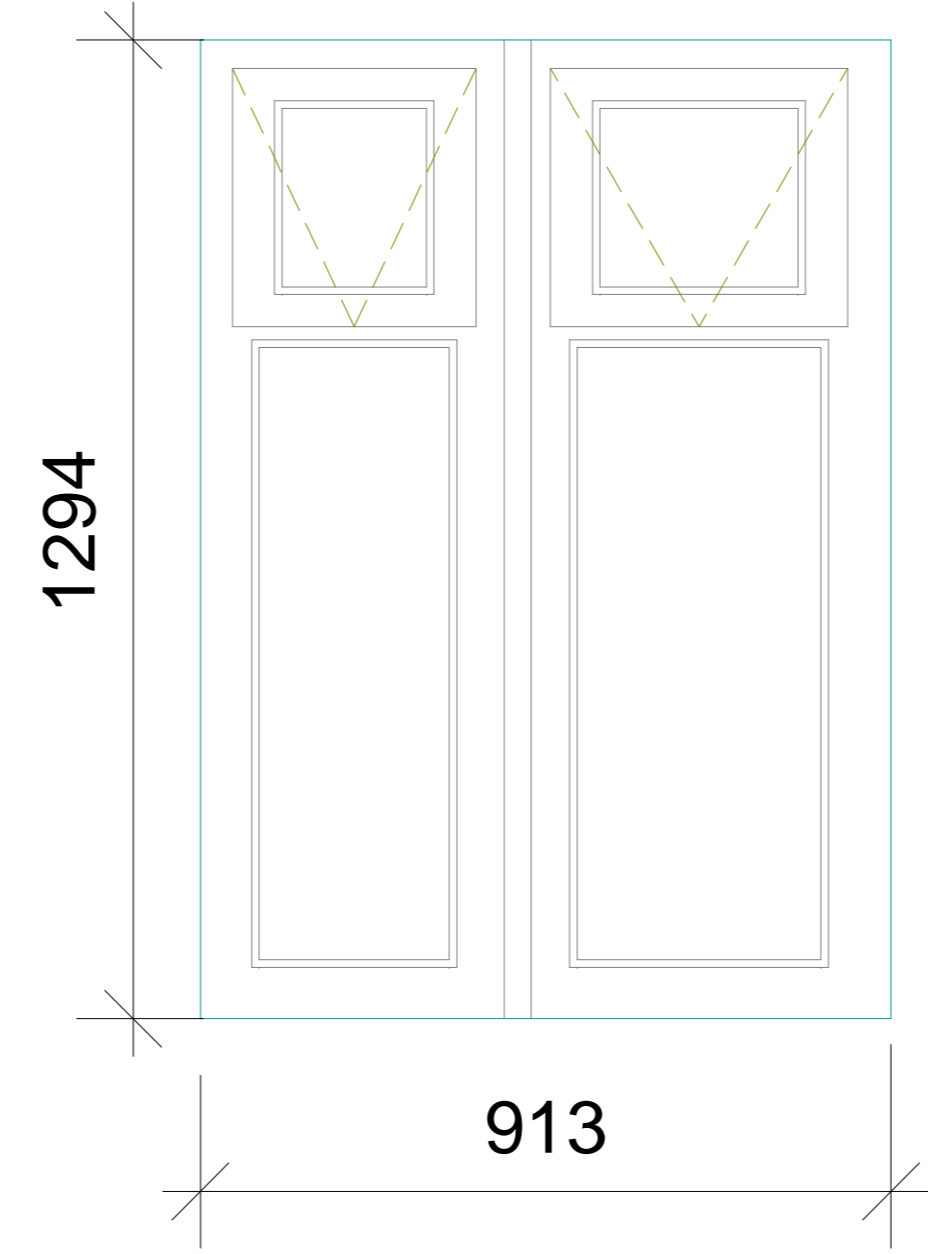

Type 25-Timber Casement

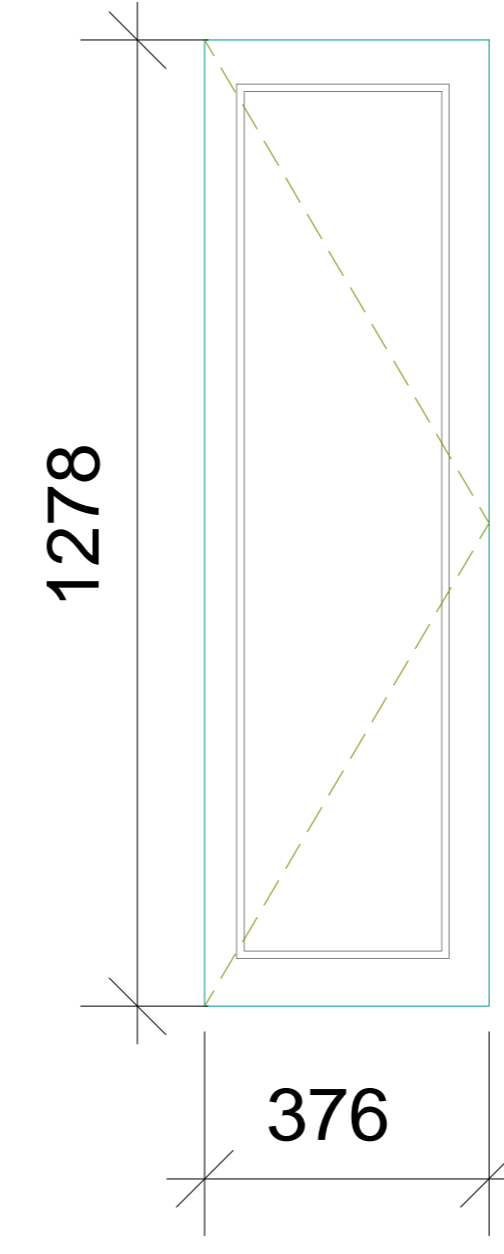

Type 26-Timber Casement

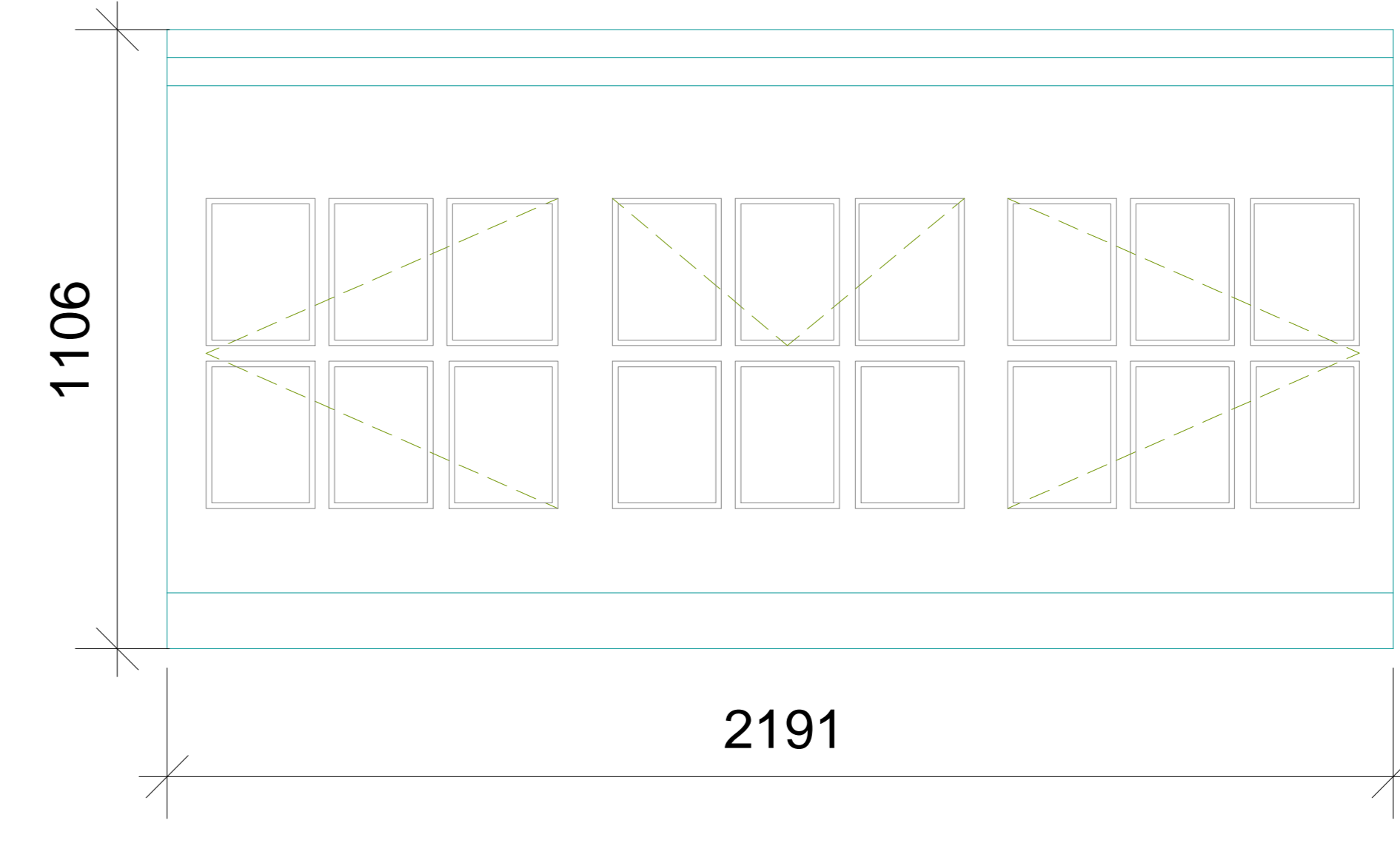

Type 27-Timber Casement

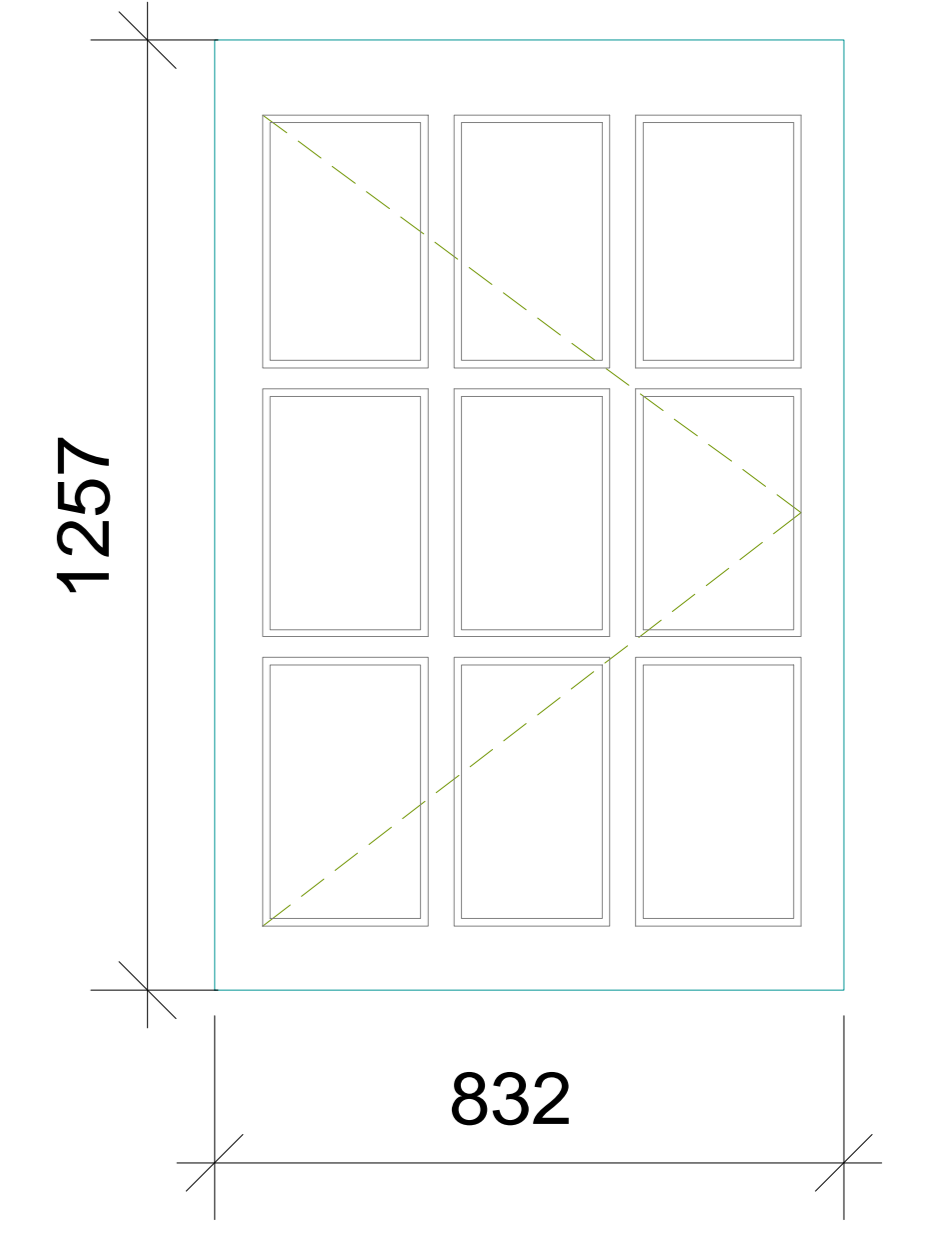

Type 28-Timber Sash

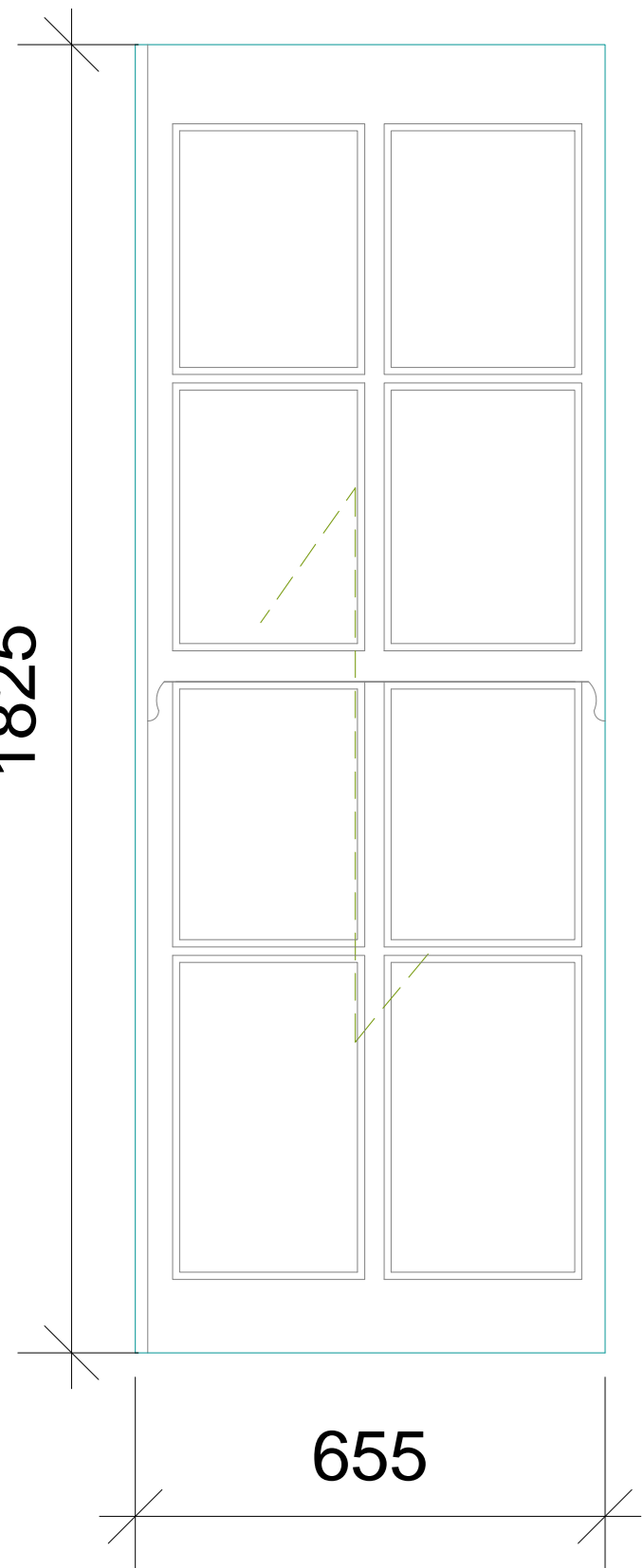

Type 29-Timber Sash

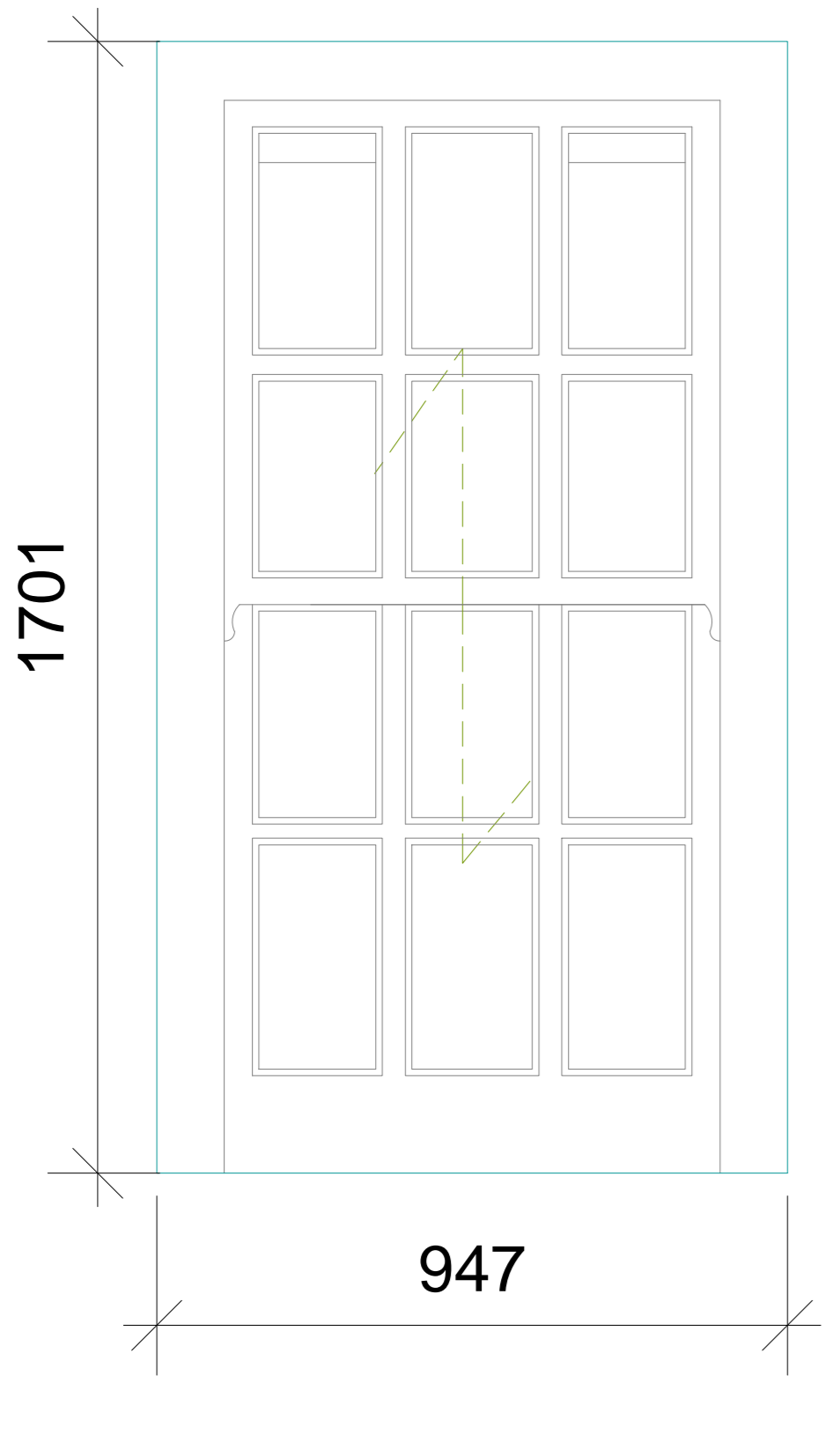

Type 30-Timber Casement

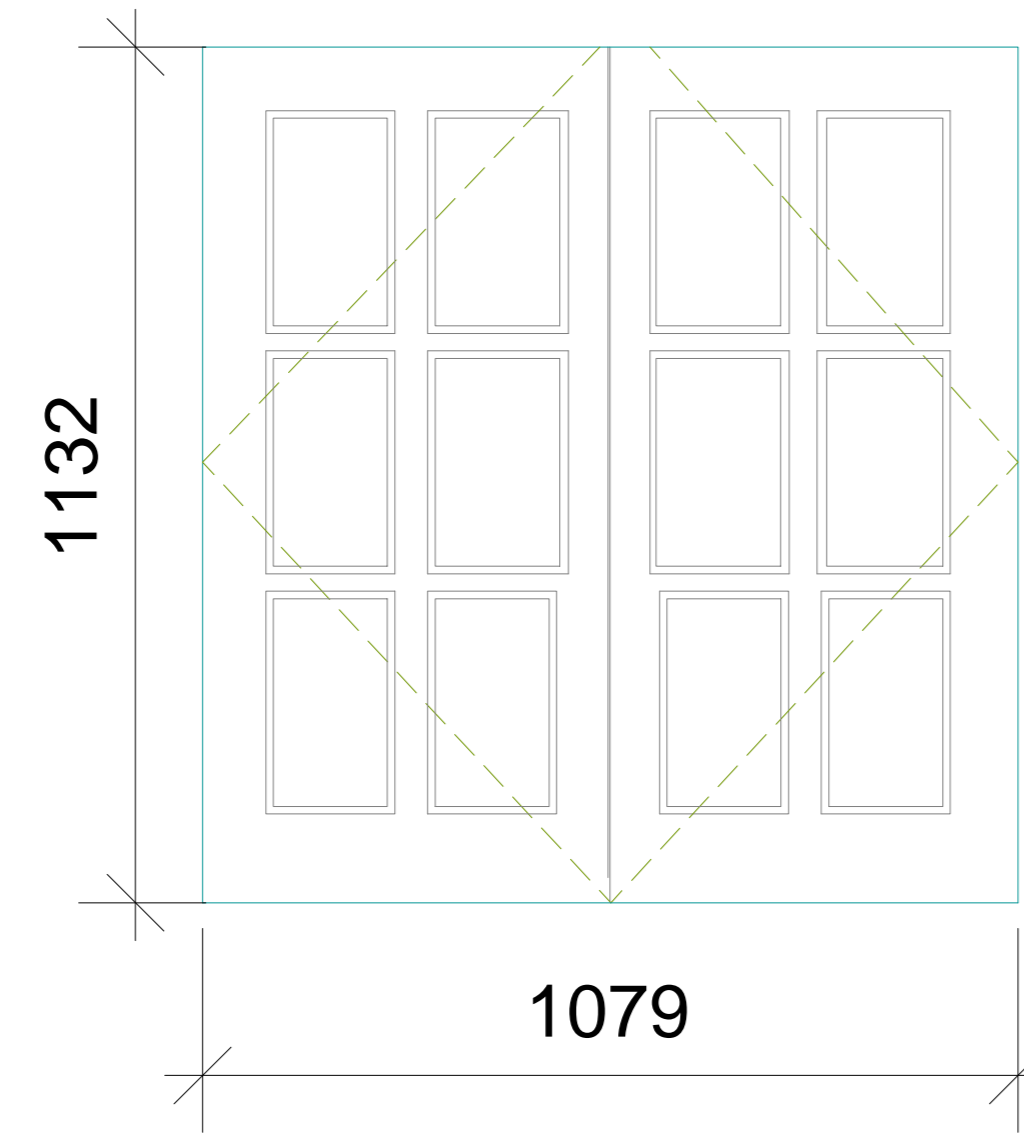

Type 31-Timber Casement

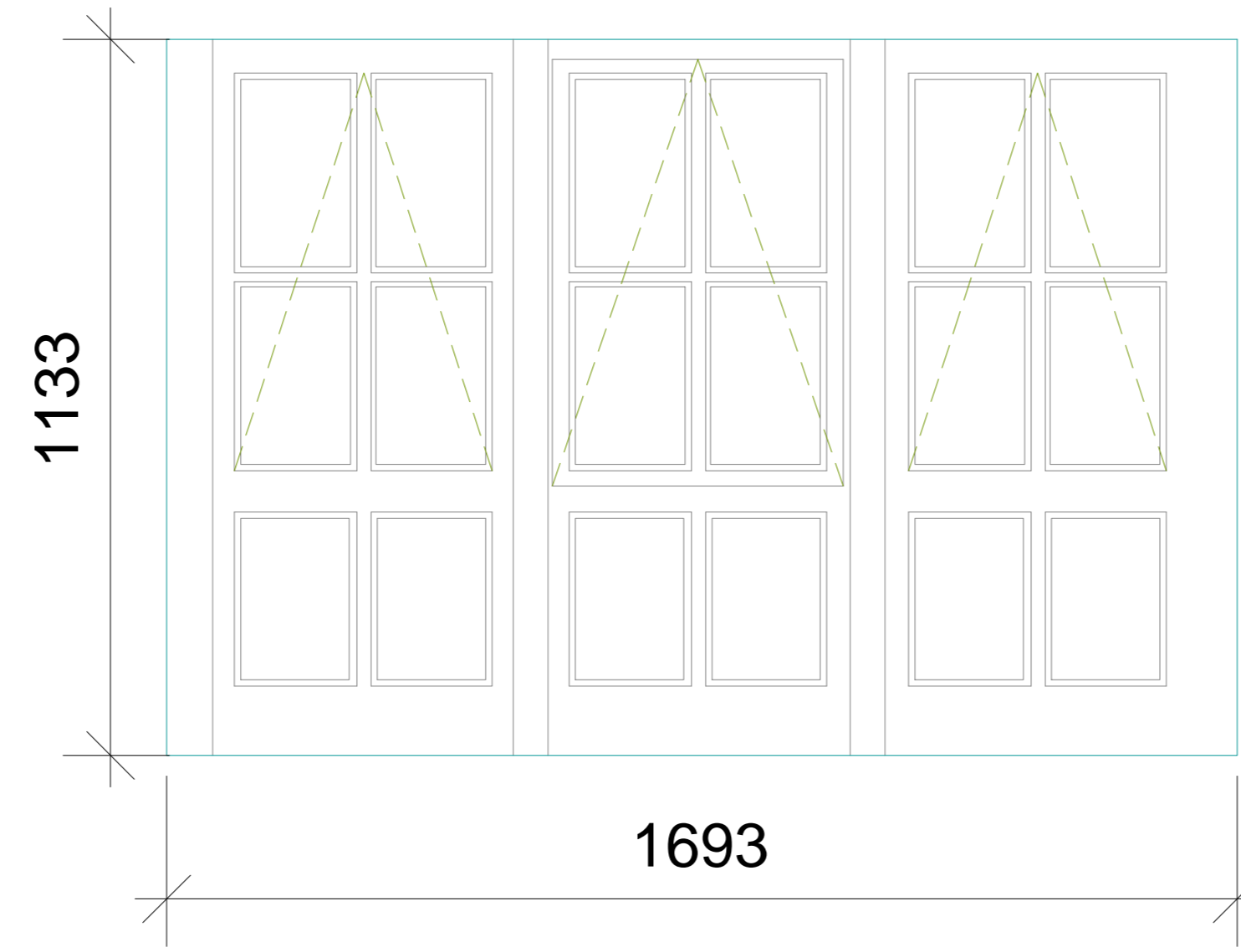

Type 32-Timber Casement

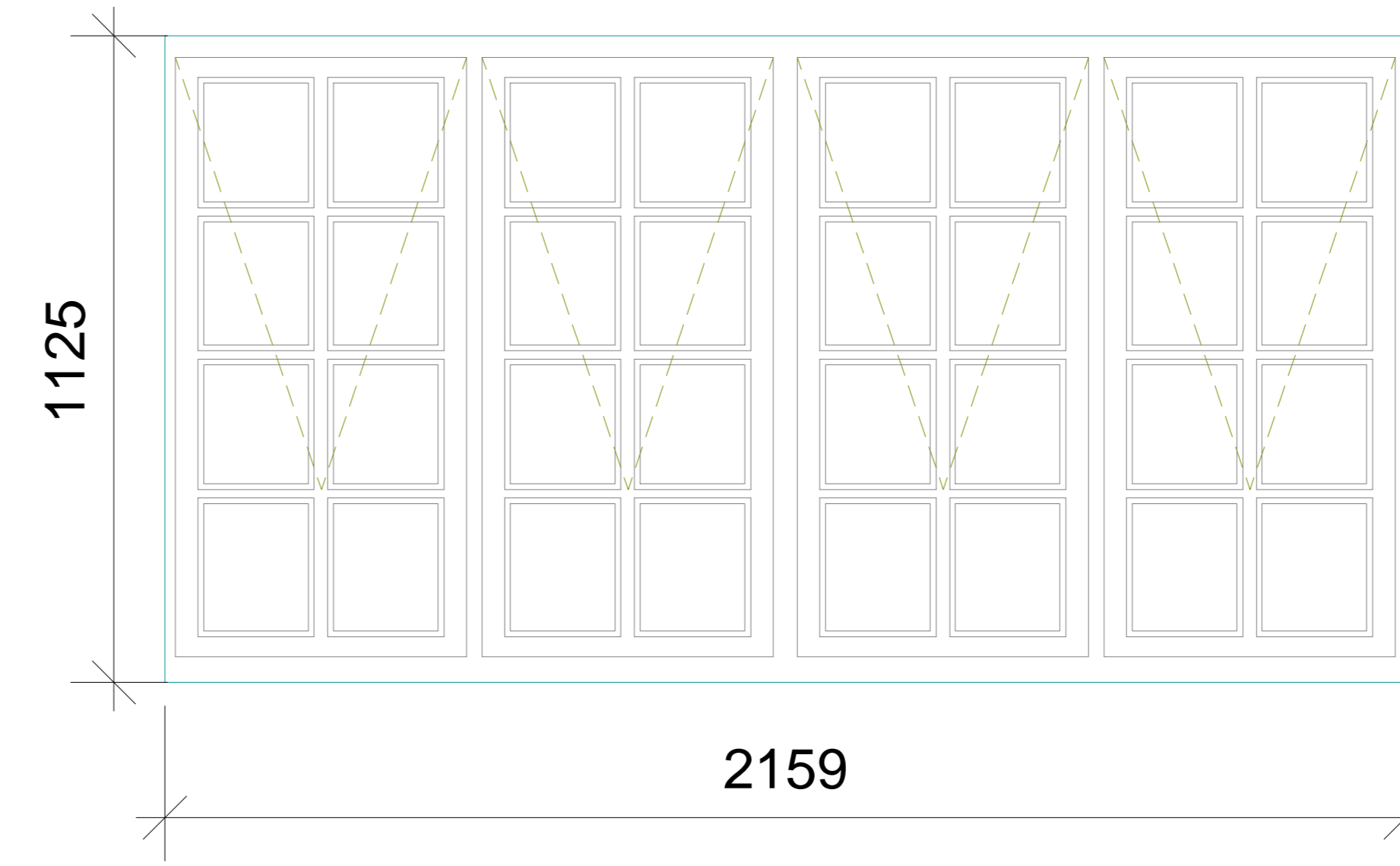

Type 33-Timber Casement

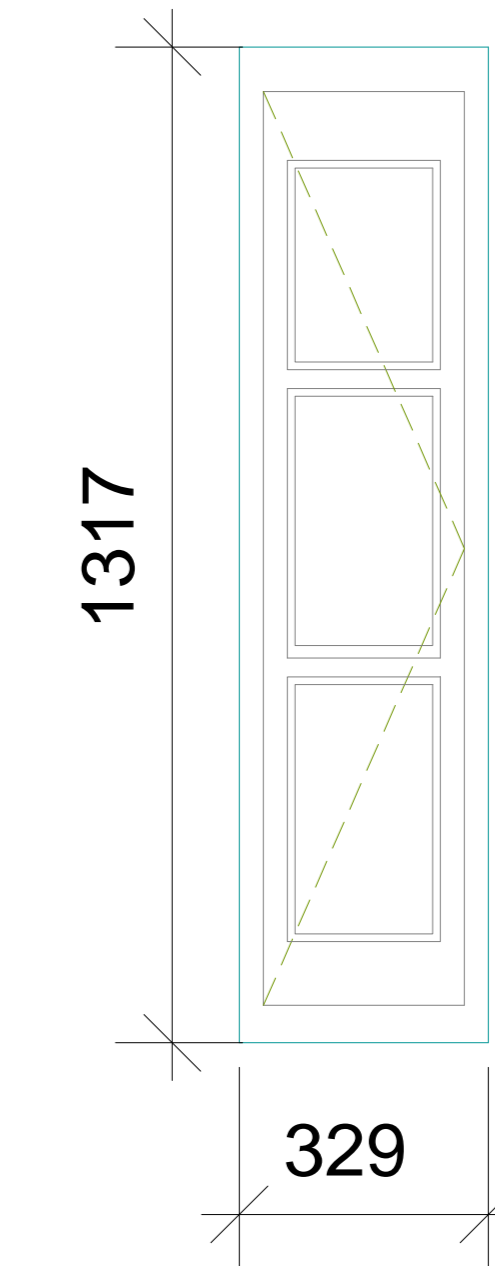

Type 34-Timber Casement

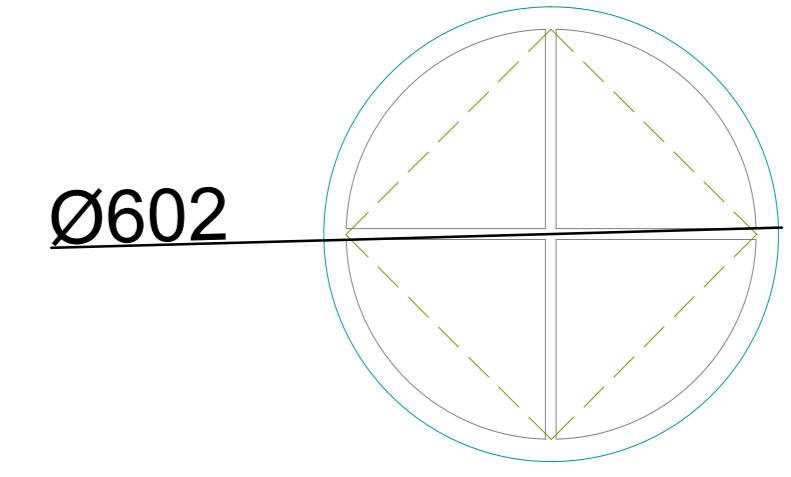

Type 35-Timber Fixed

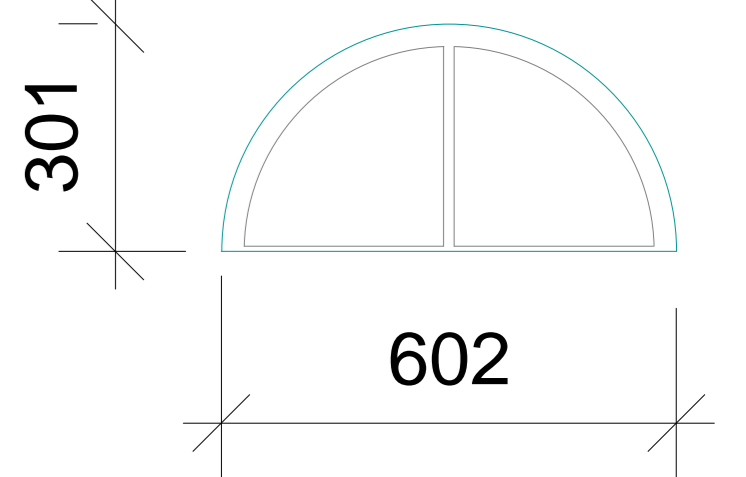

Type 36-Timber Sash

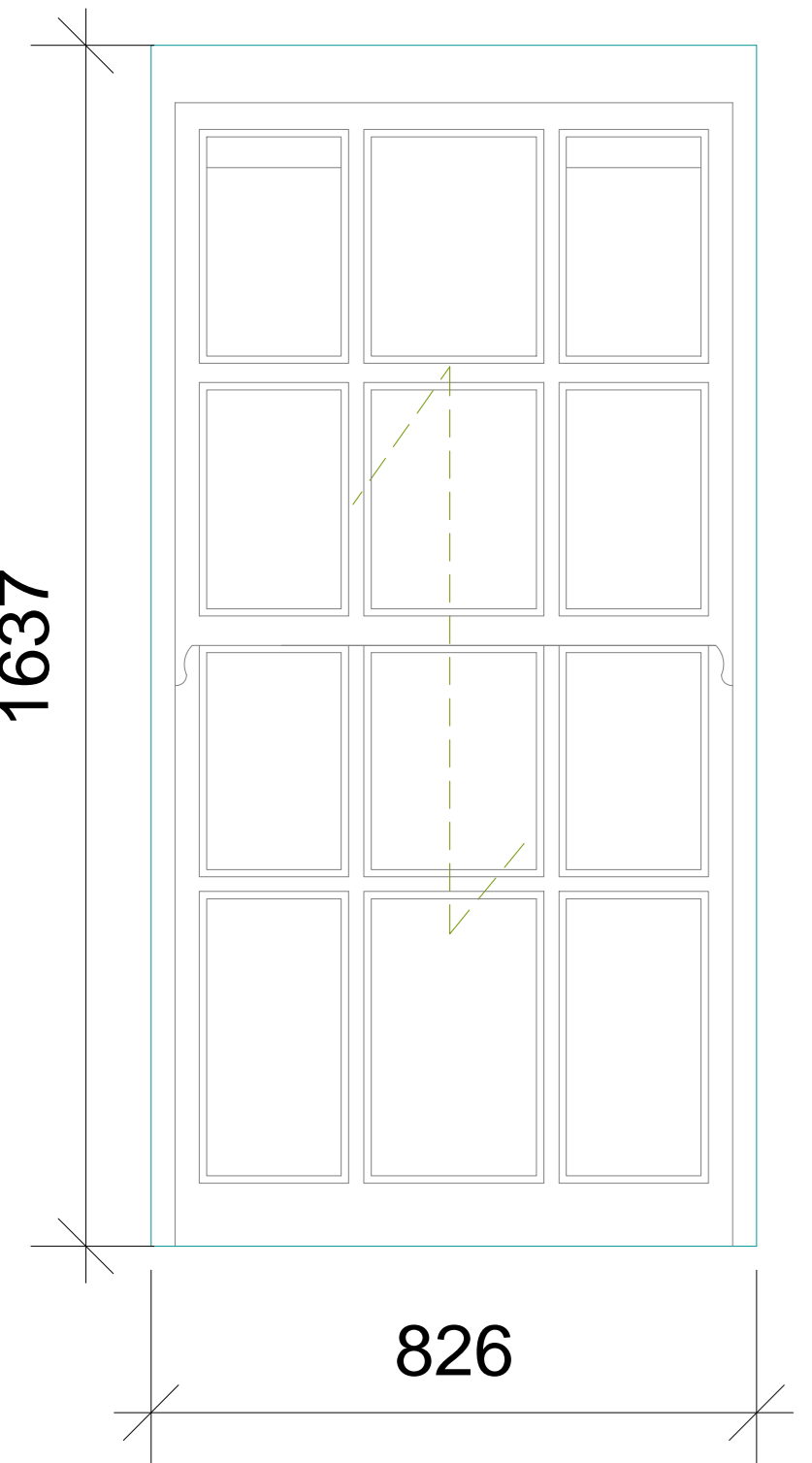

Type 37-Timber Casement

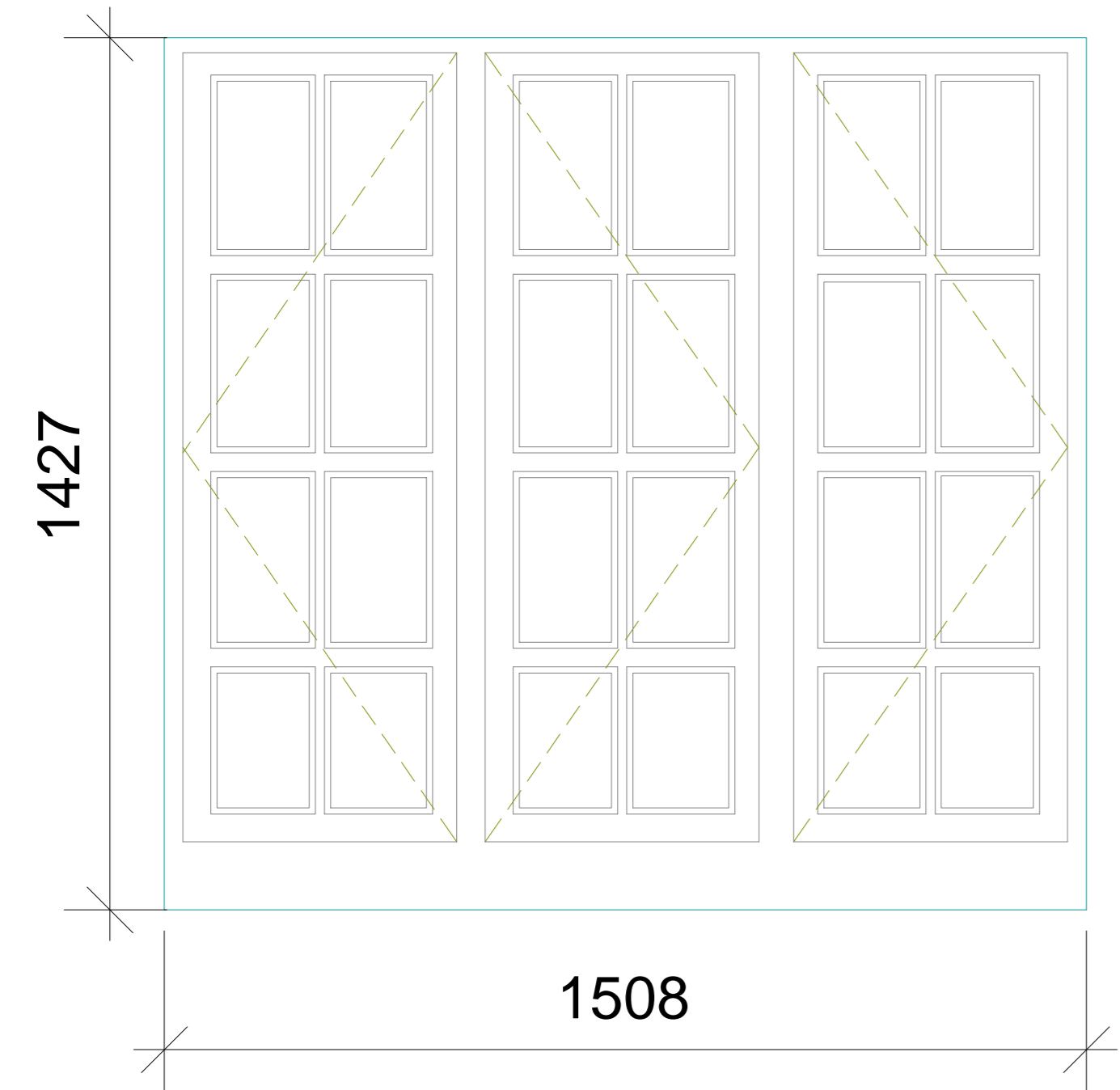

Type 38-Timber Casement

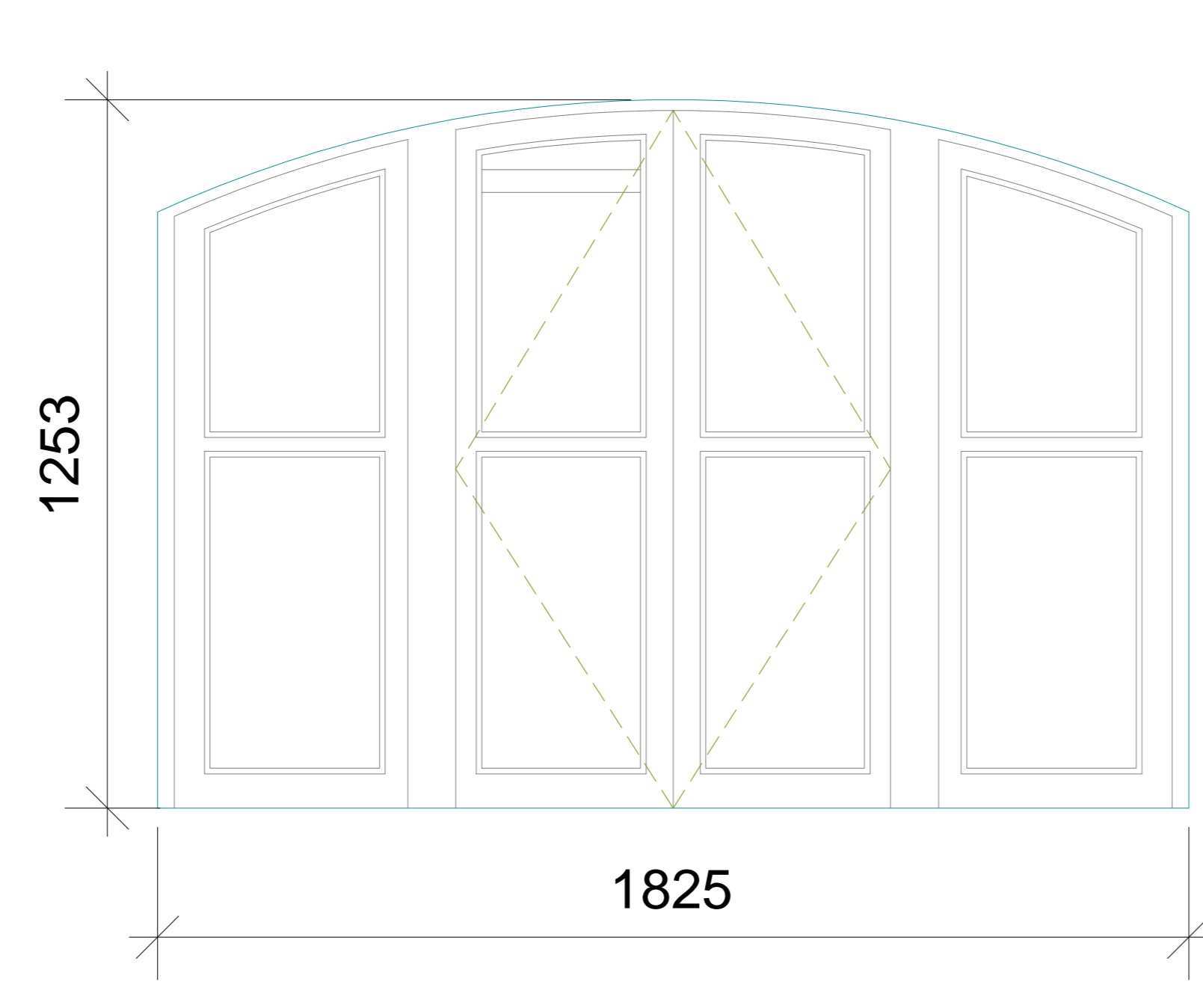

Type 39-Timber Casement

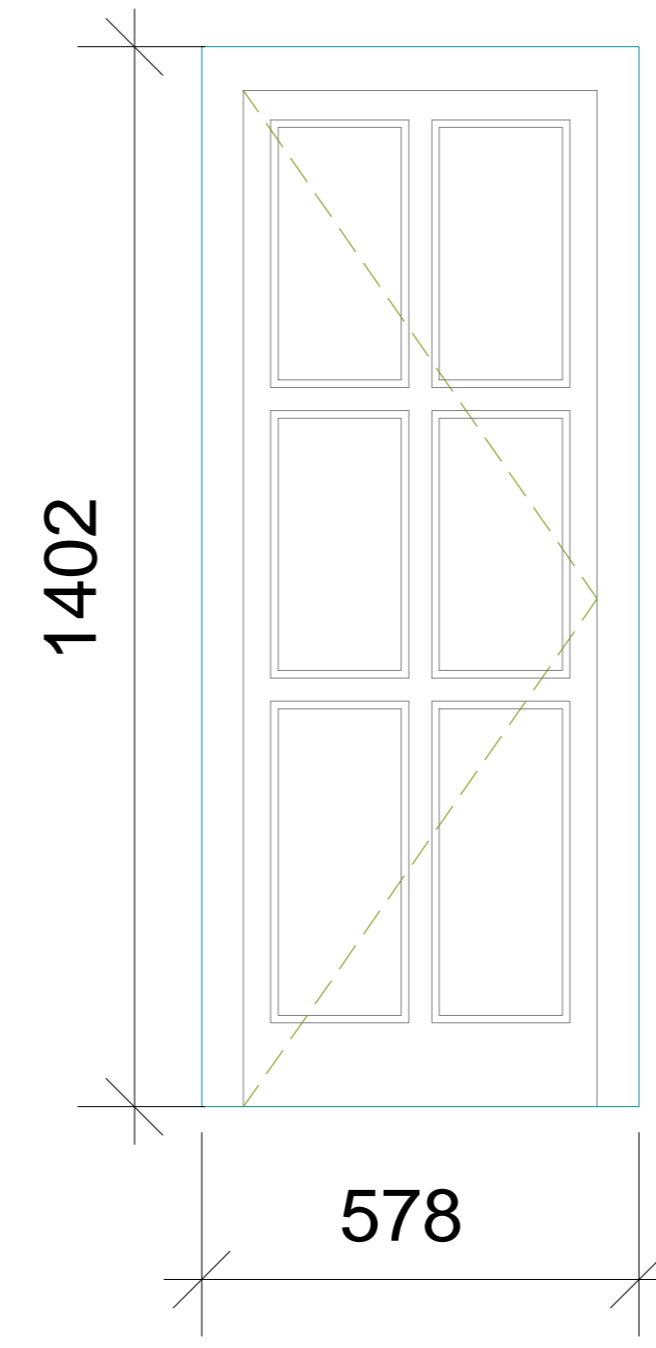

Type 40-Timber Casement

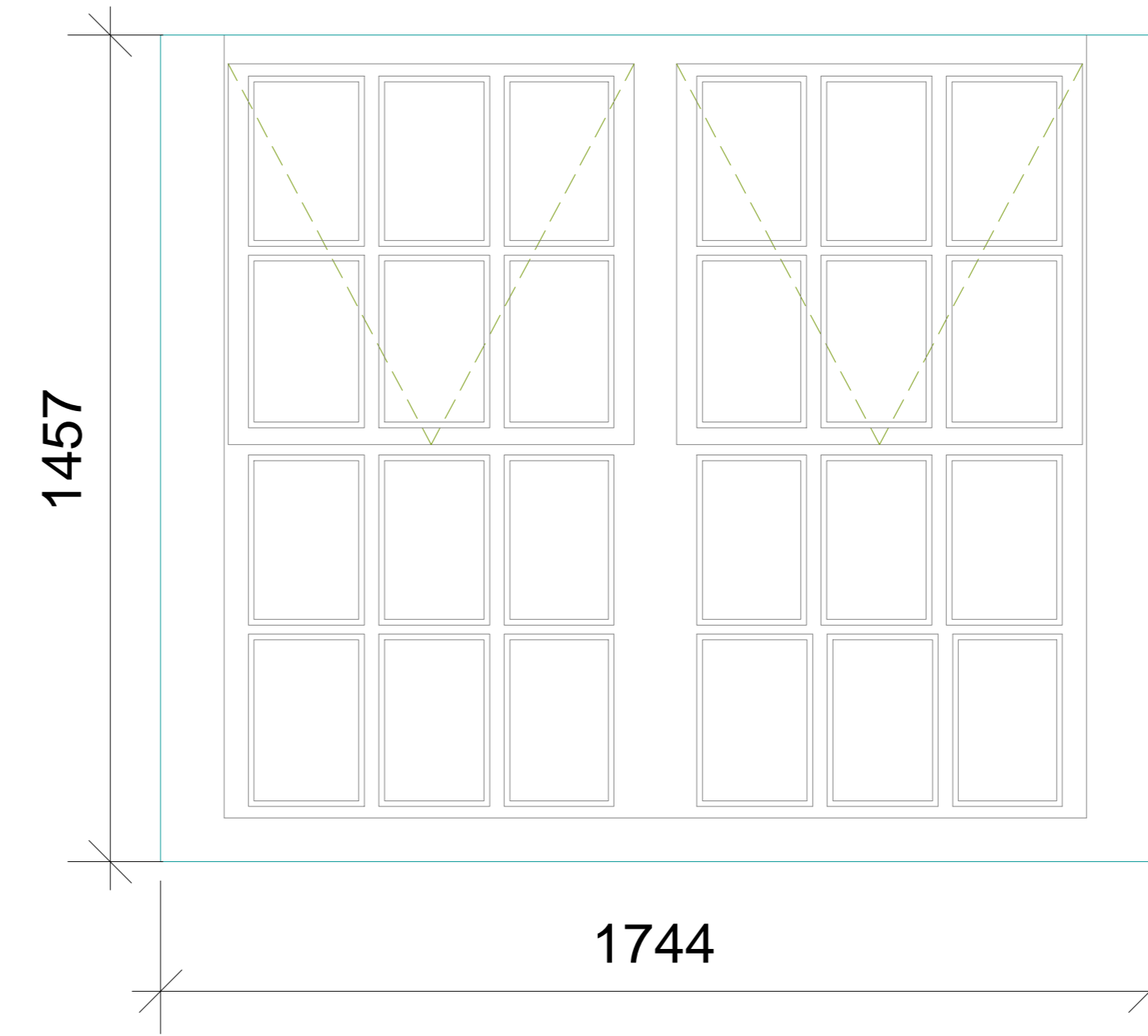

Type 41-Timber Casement

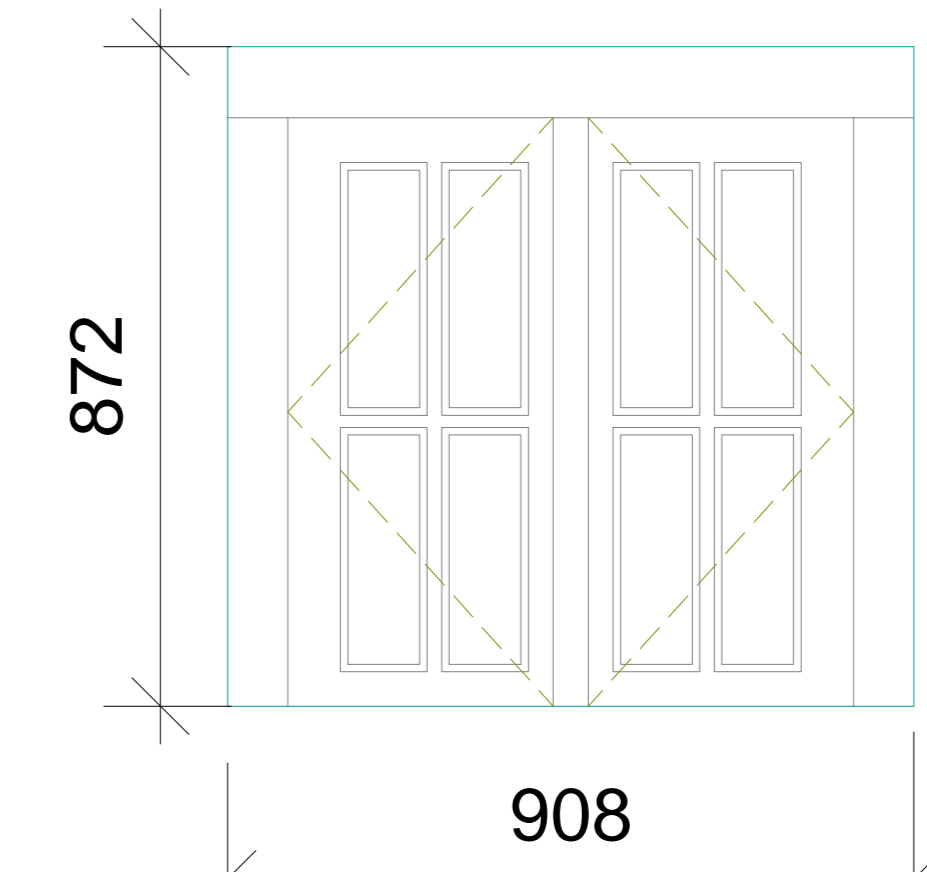

Type 42-Timber Sash

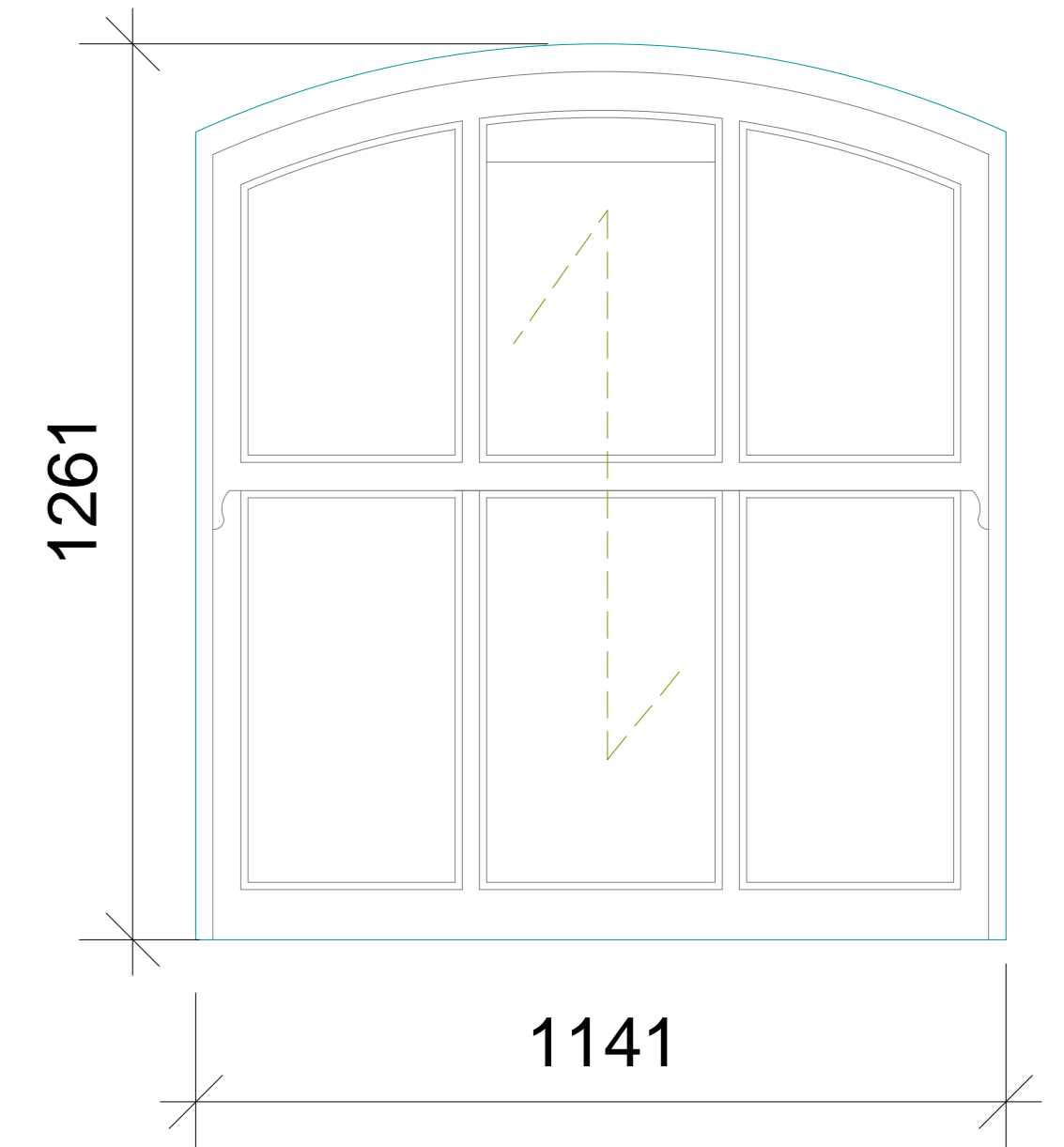

The contractor is responsible to ensure that the products are as set out in this drawing and that they comply with relevant British and/or European Standards and/or other applicable standards. The contractor is responsible for checking dimensions, tolerances, levels and references. This drawing is to be used for reference only and does not constitute a contract. Any discrepancy to be notified to Baily Garner LLP and resolved before proceeding with the works. Where an item is covered by drawings to different scales, the larger scale drawing is to be used. This drawing and the copyright and patents therein are the property of Baily Garner LLP and may not be used or reproduced without consent or attribution.

A0

CLIENT
Camden Council
ADDRESS
Camden Housing
London
NW1 7EP

PROJECT
Boume Estate - Camden
TITLE
Existing Laney
Window Schedule 2
REVISION OF ISSUE
Planning

SCALE
1:10

DATE
25/02/18

REVISION
26893

REVISION
P 58

BAILY - GARNER
140-142, THORNHILL
LONDON, SE15 5DY
T 020 8004 1000
F 020 8004 1000
E general@bailygarner.co.uk

REVISION D C DATE

Type 43-Timber Casement

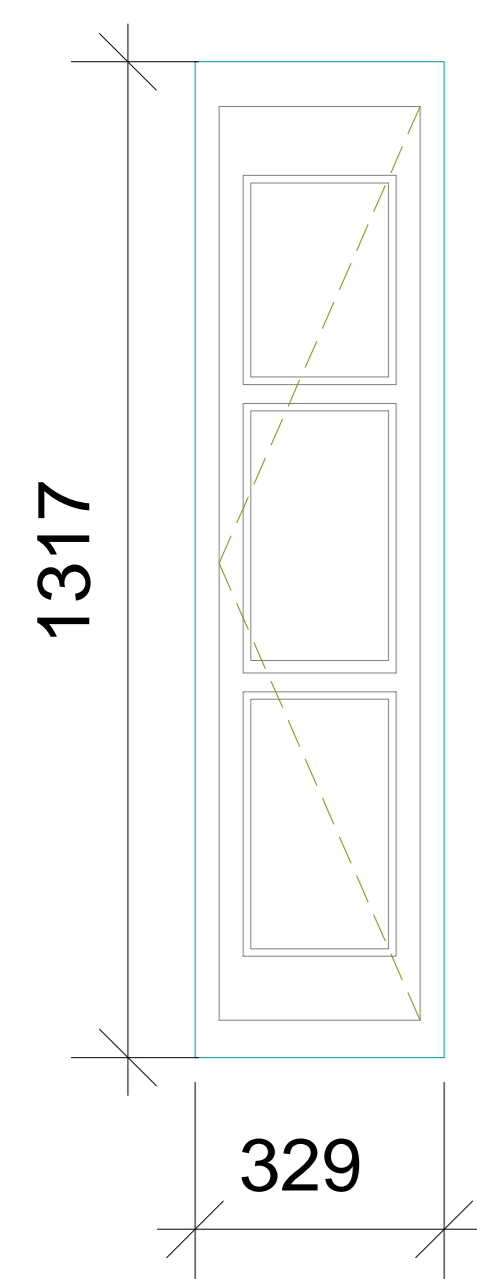

Type 44- Fixed

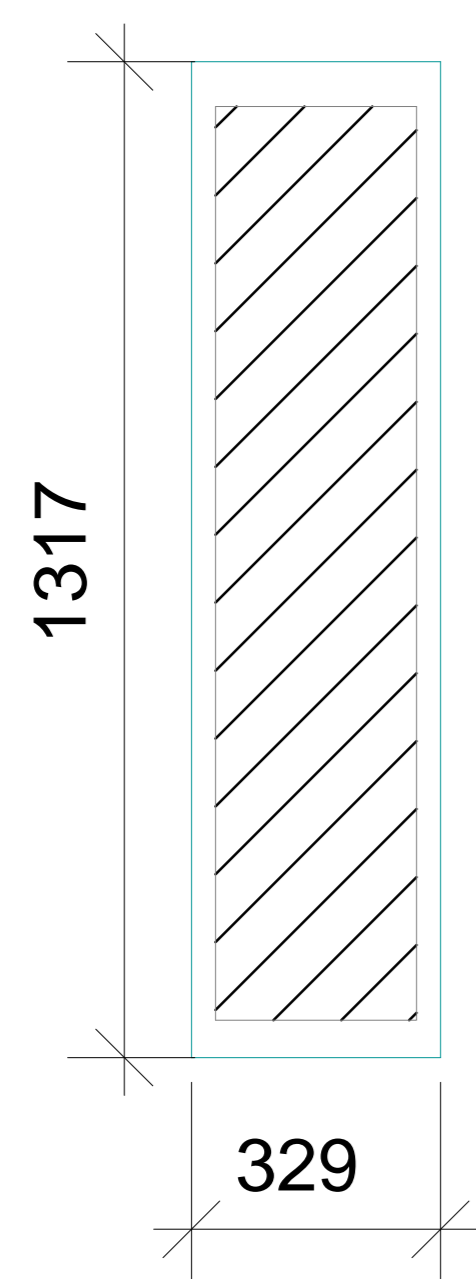

Type 45-Timber Casement

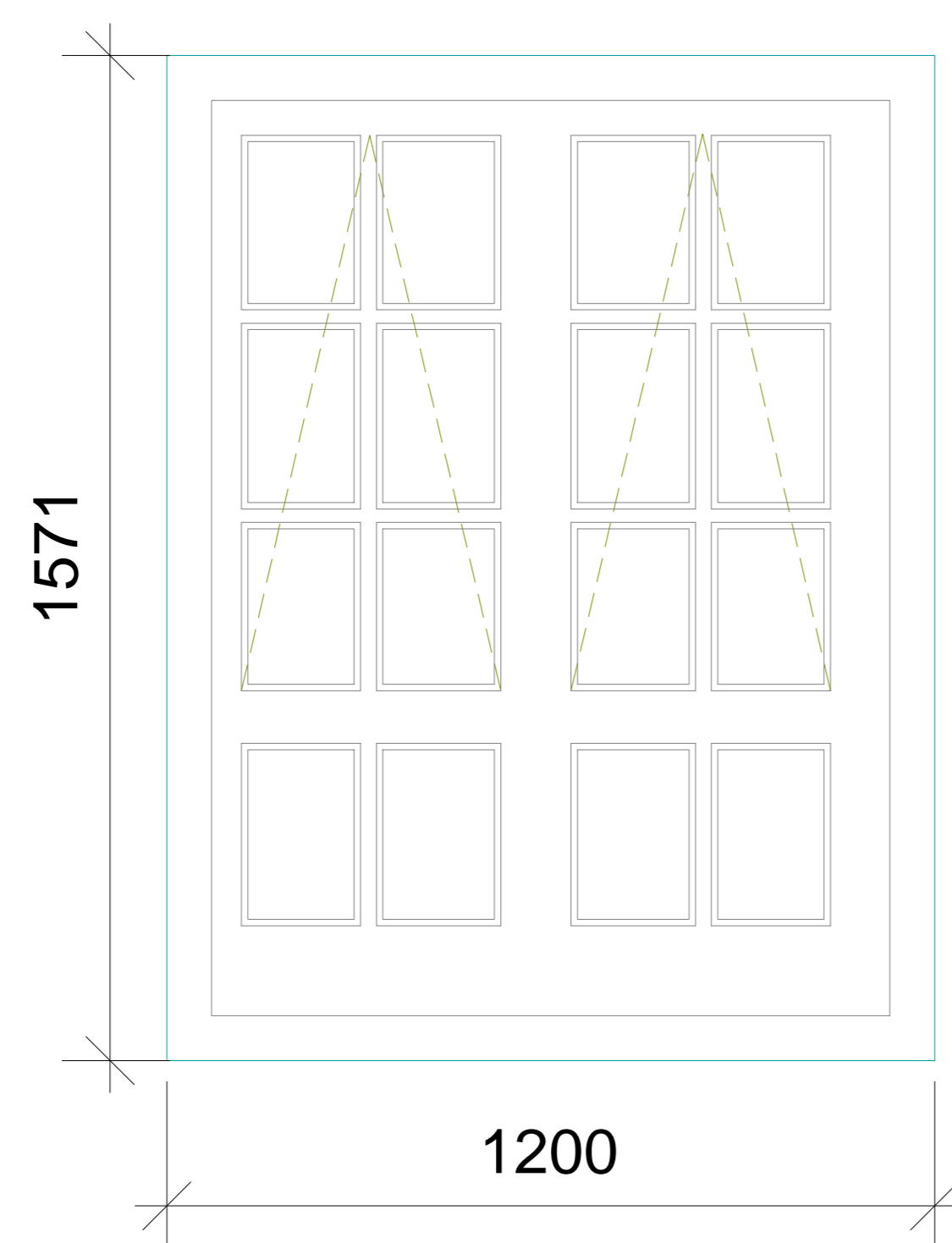

Type 46-Timber Casement

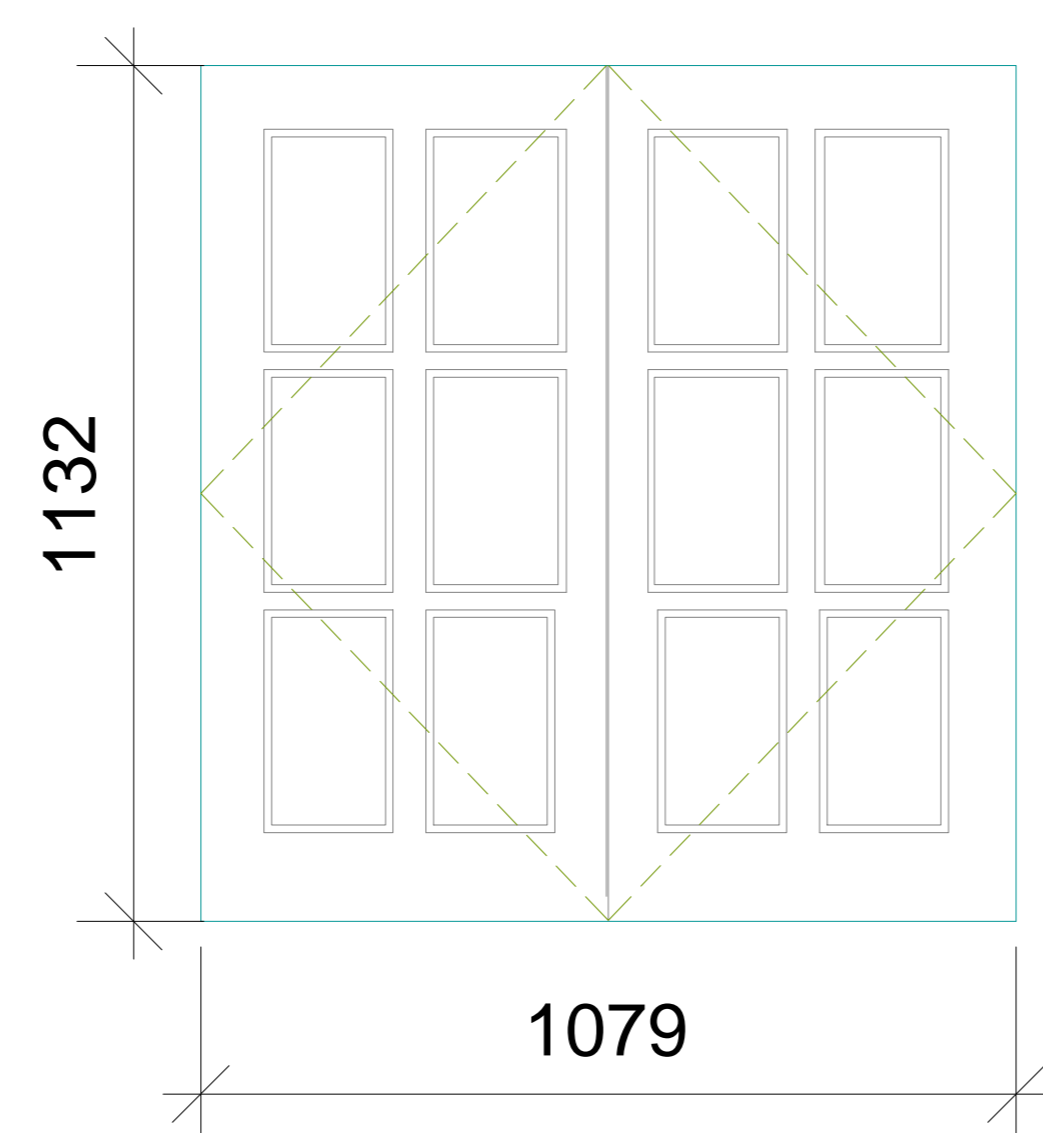

Type 47-Timber Casement

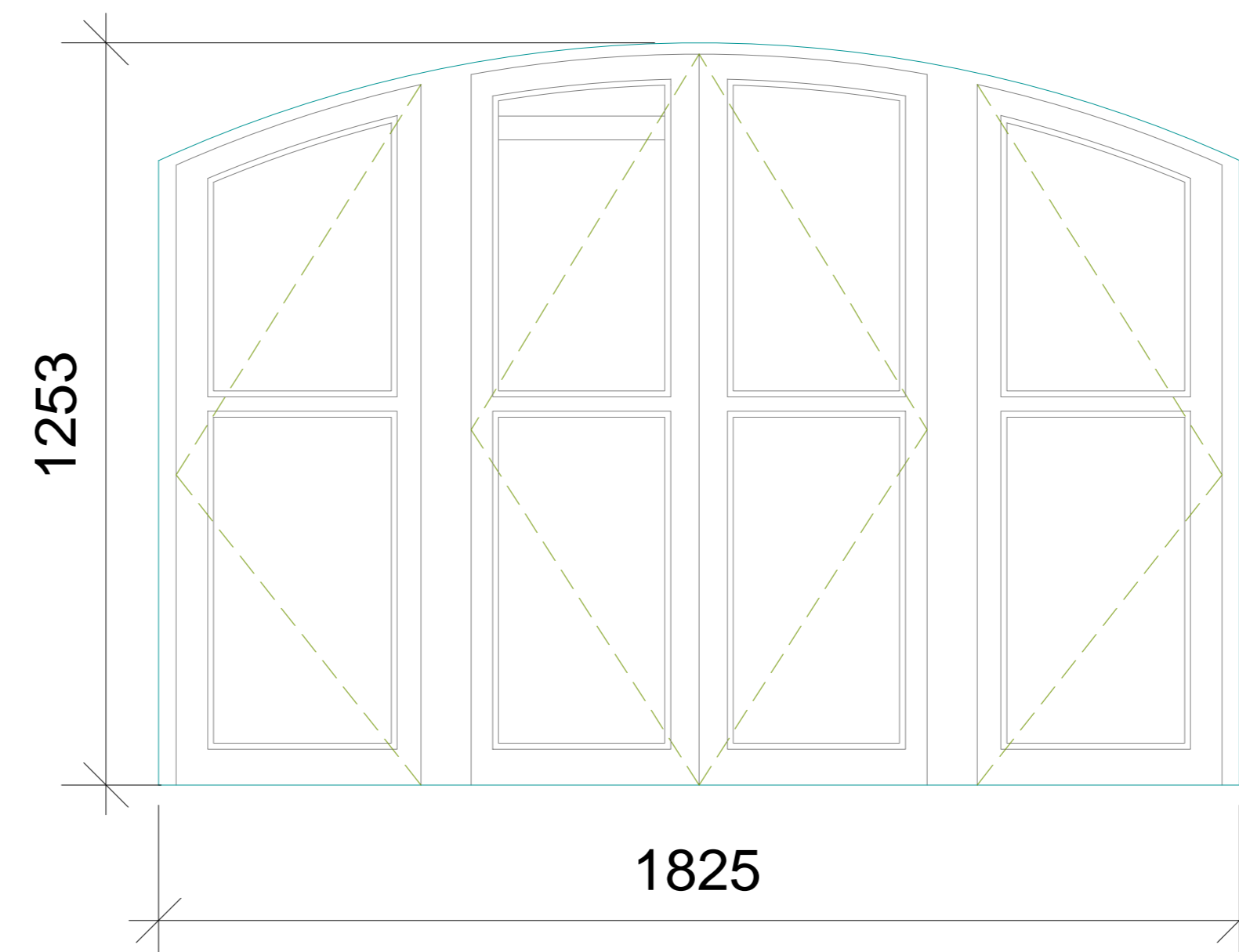

Type 48-Timber Casement

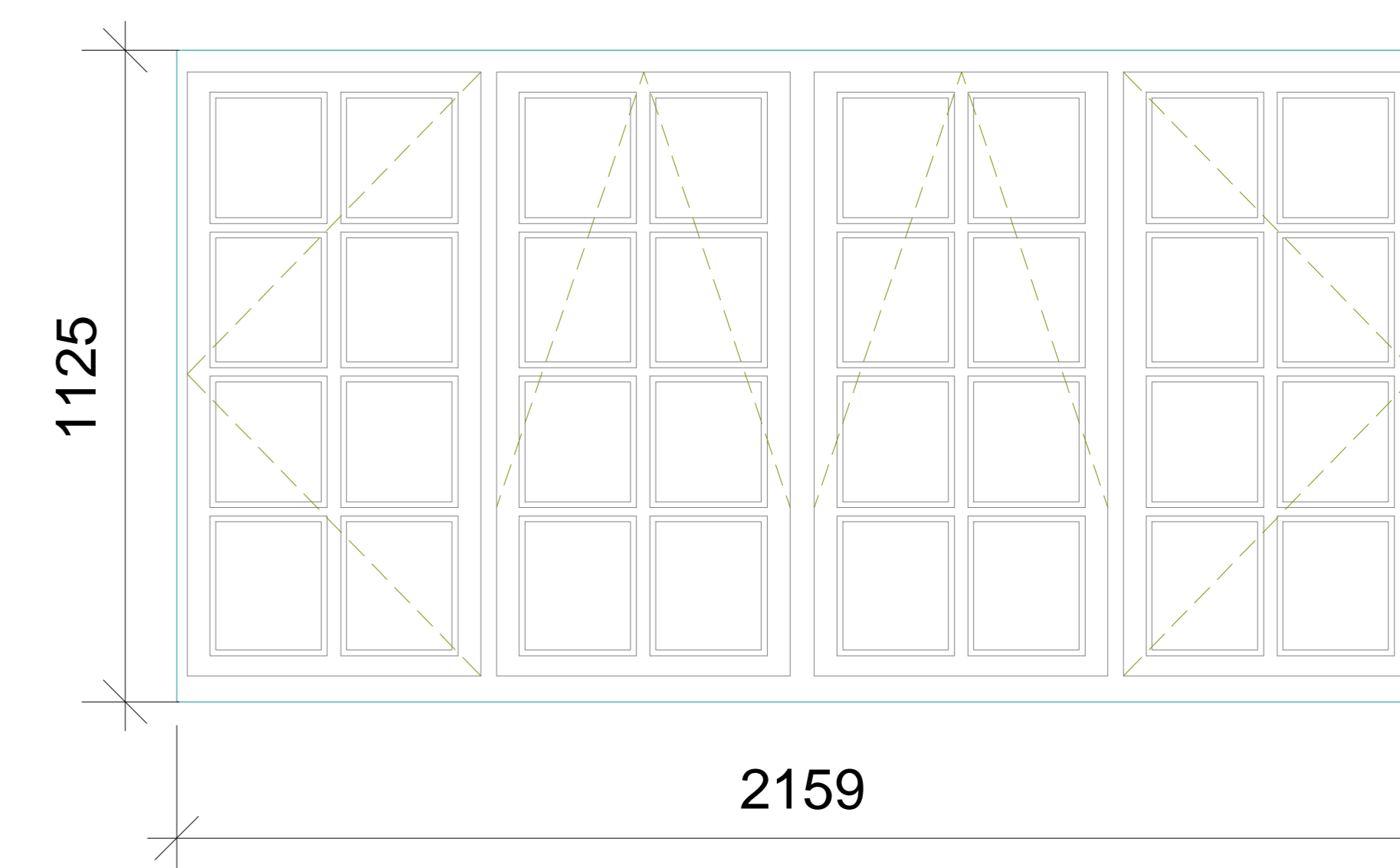

Type 49-Timber Casement

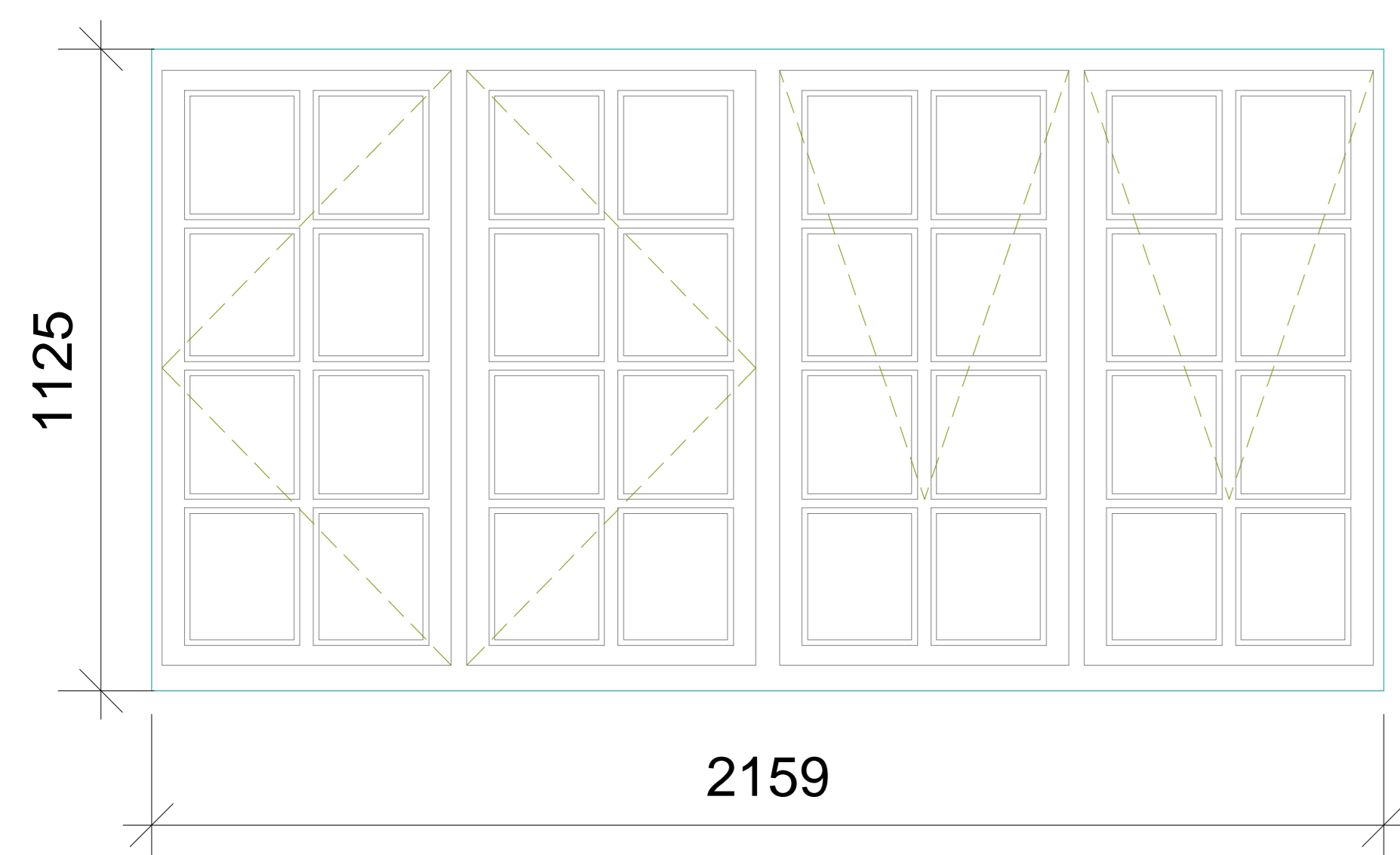

Type 50-Timber Casement

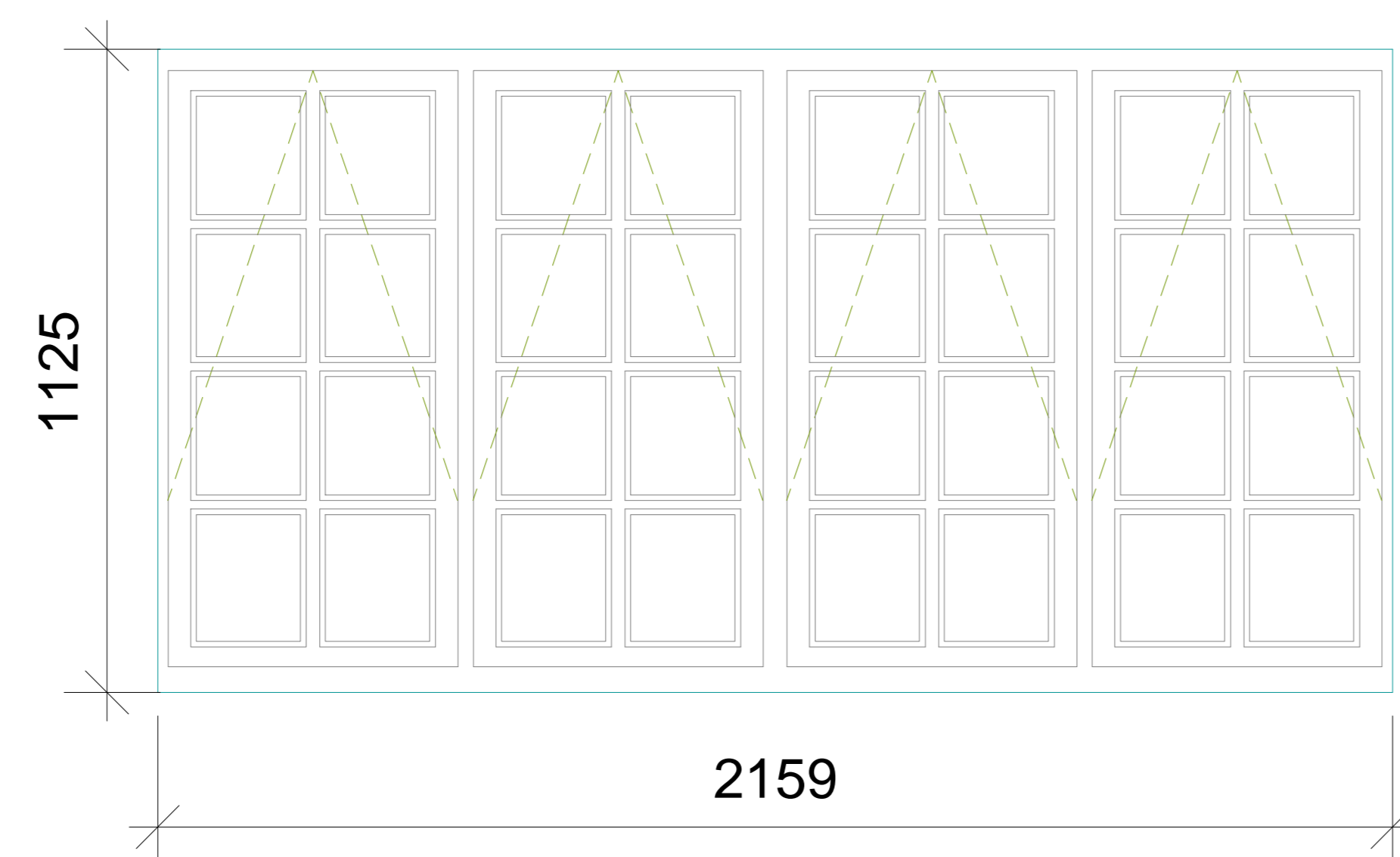

Type 51-Timber Casement

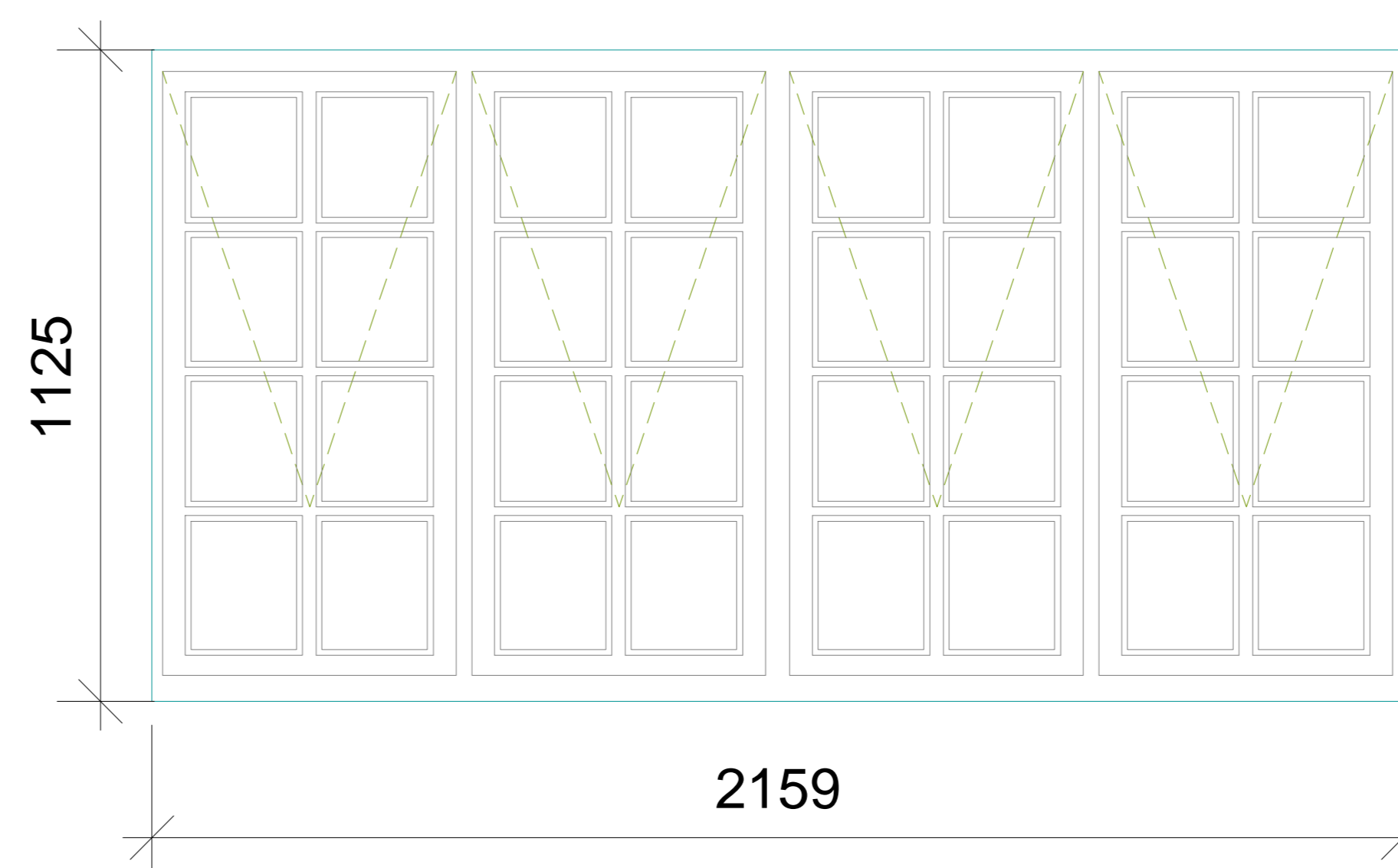

Type 51-Timber Casement

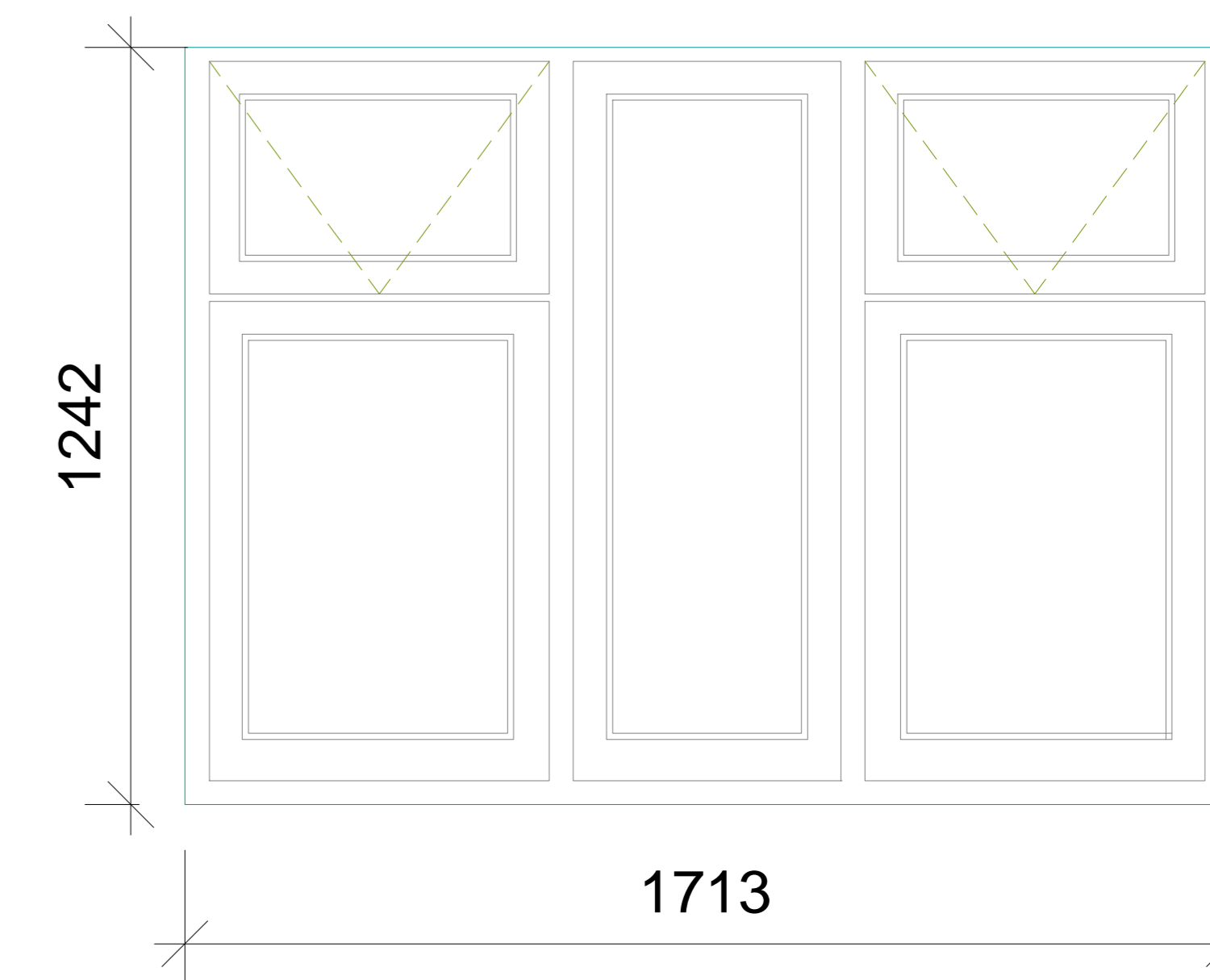

Type 52- Timber Casement

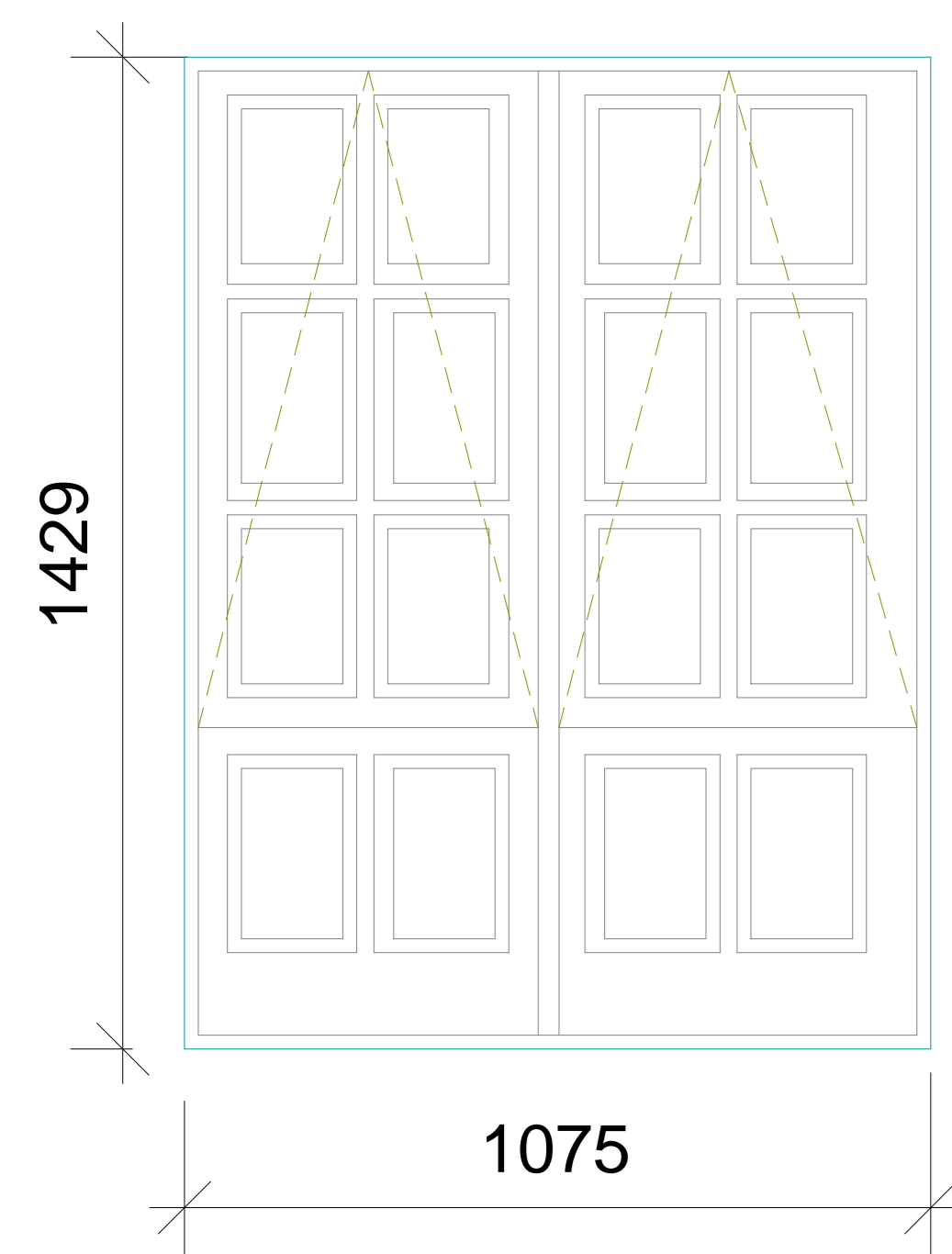

The contractor is responsible to ensure that the products are in full compliance with all relevant British and/or European Standards and/or Codes of Practice, Current Regulations, Construction Regulations, or which are a 'know or ought to know' at the time of product selection and/or construction. It is the contractor's responsibility to verify the durability of the work or not in accordance with good building practice.

The contractor is responsible for checking dimensions, tolerances, levels and references. This drawing is to be used in conjunction with all relevant construction or specialist drawings. Any discrepancy is to be notified to Bailey Garner LLP and rectified before proceeding with the work, or other shop drawings.

Where an item is covered by drawings to different scales, the larger scale drawing is to be used.

This drawing and the copyright and patents therein are the property of Bailey Garner LLP and may not be used or reproduced without consent or attribution.

A0	CLIENT	Camden Council	PROJECT	Boume Estate - Camden
	ADDRESS	Camden Housing London NW1 7EP	TITLE	Existing Laney Window Schedule 3
	SCALE	1:10	DATE	25/02/18
	NUMBER	26893	REVISION	P 59

REVISION D C DATE

BAILY - GARNER
140-142, THORN HILL,
LONDON SE5 8DY
T 020 8204 1000
F 020 8204 1000
E general@bailygarner.co.uk

Type 1-Timber Sash

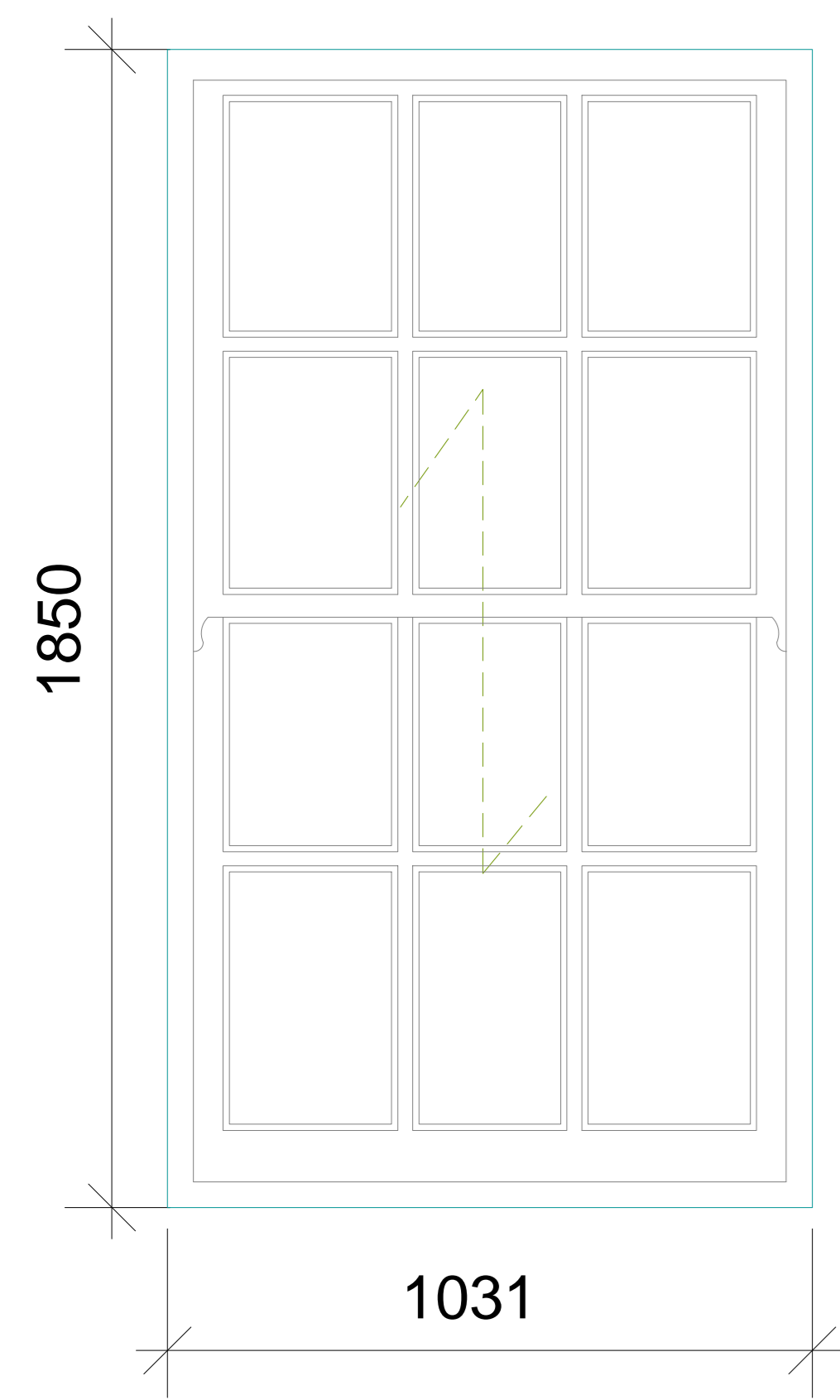

Type 2-Timber Casement

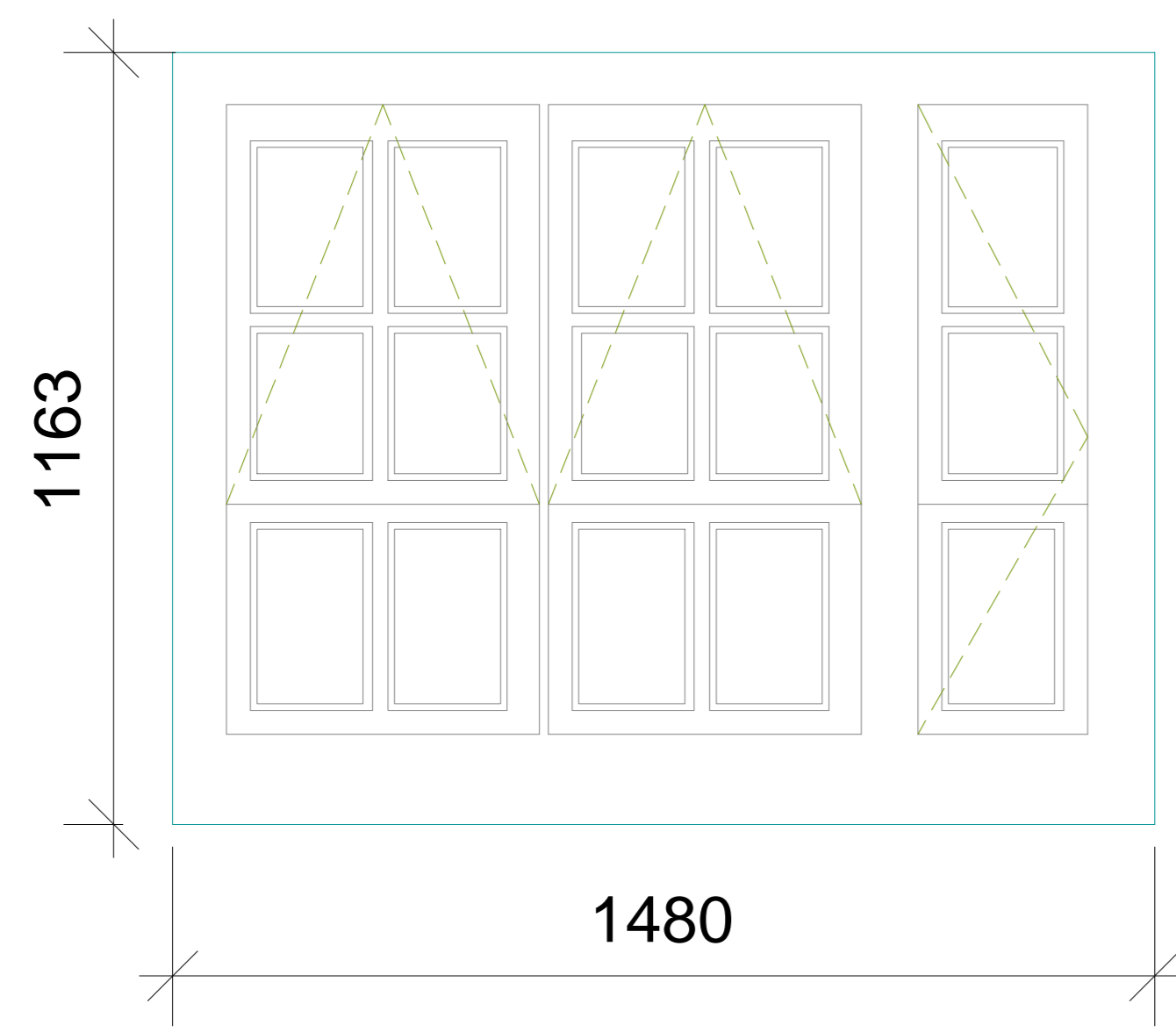

Type 3-Timber Casement

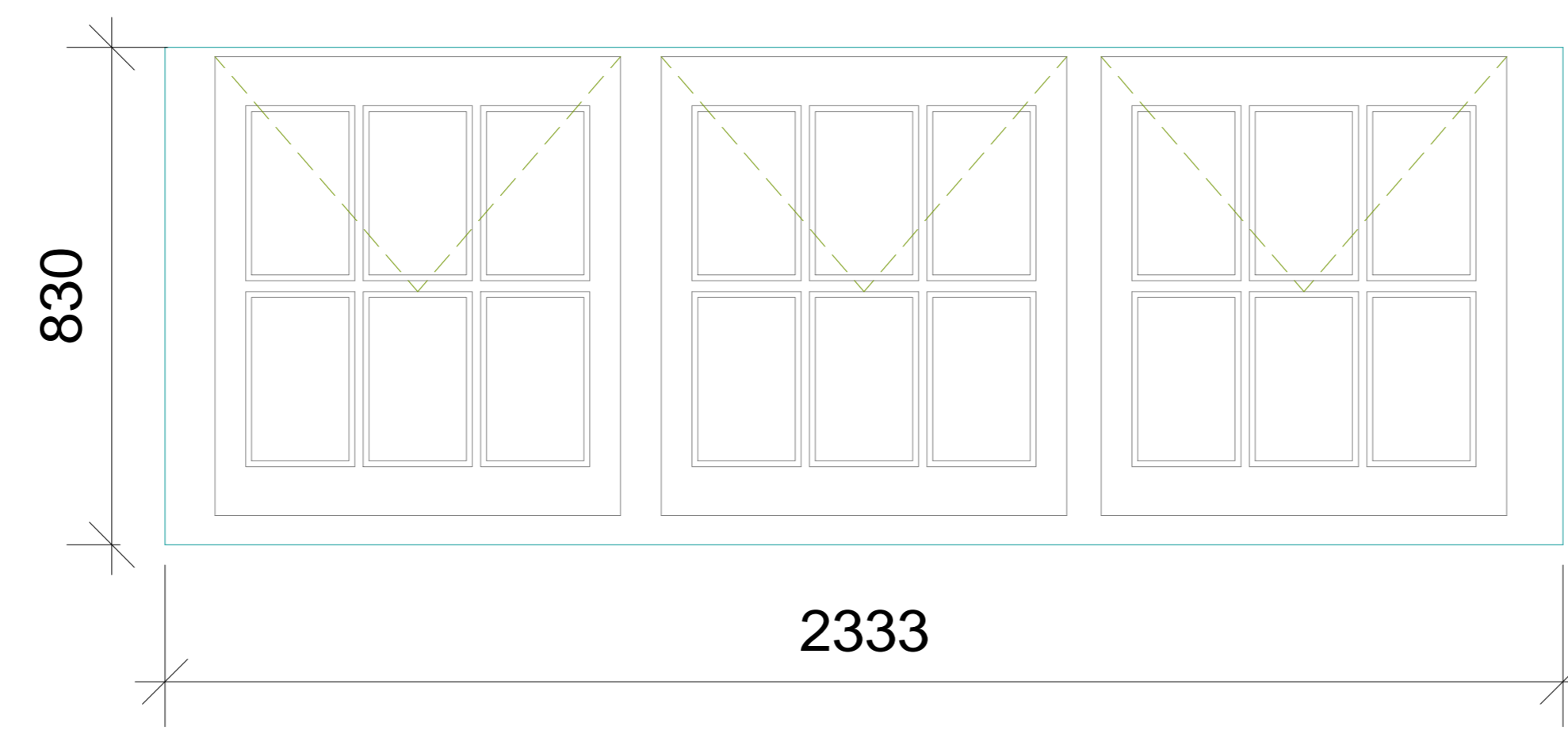

Type 4-Timber Casement

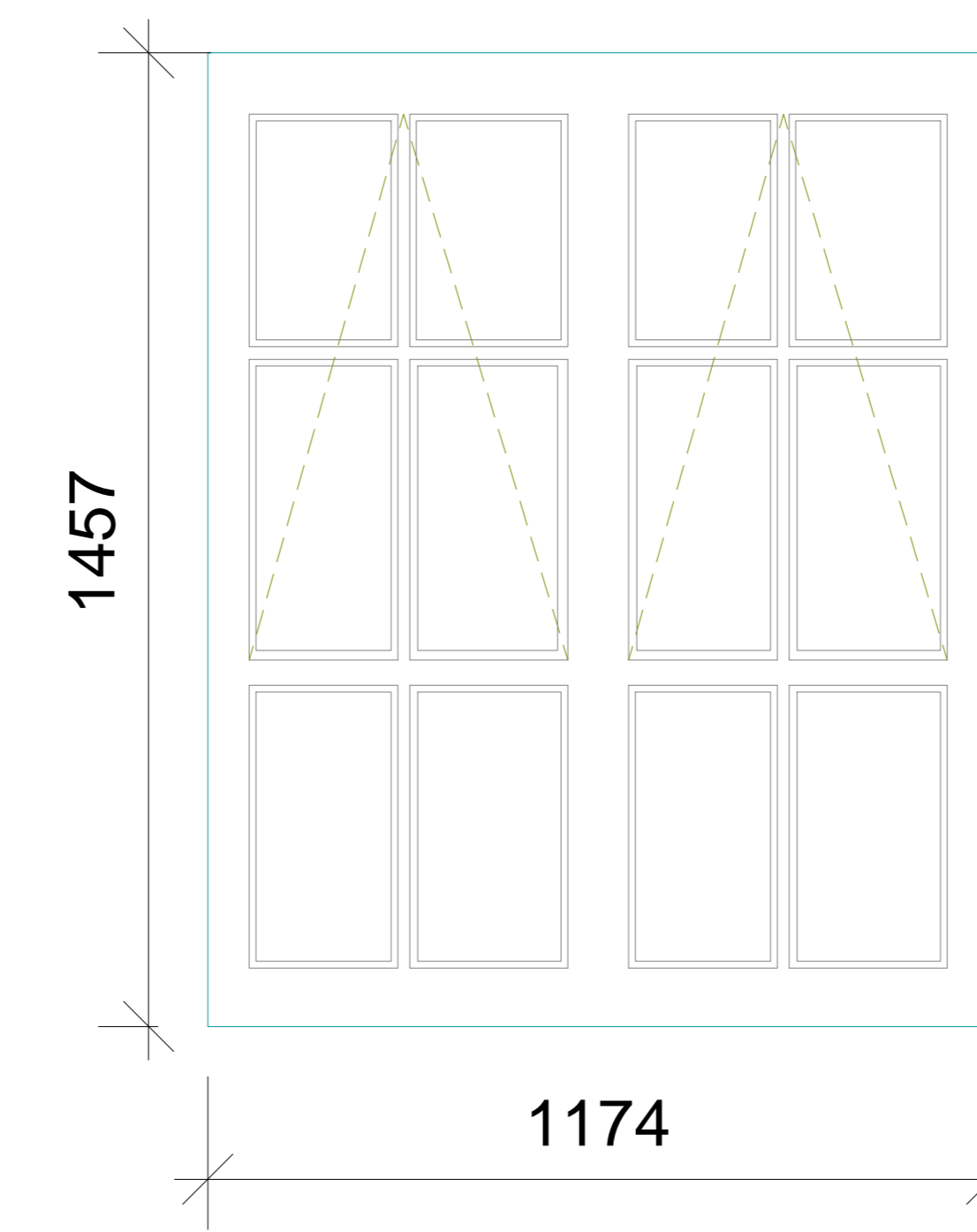

Type 5-Timber Casement

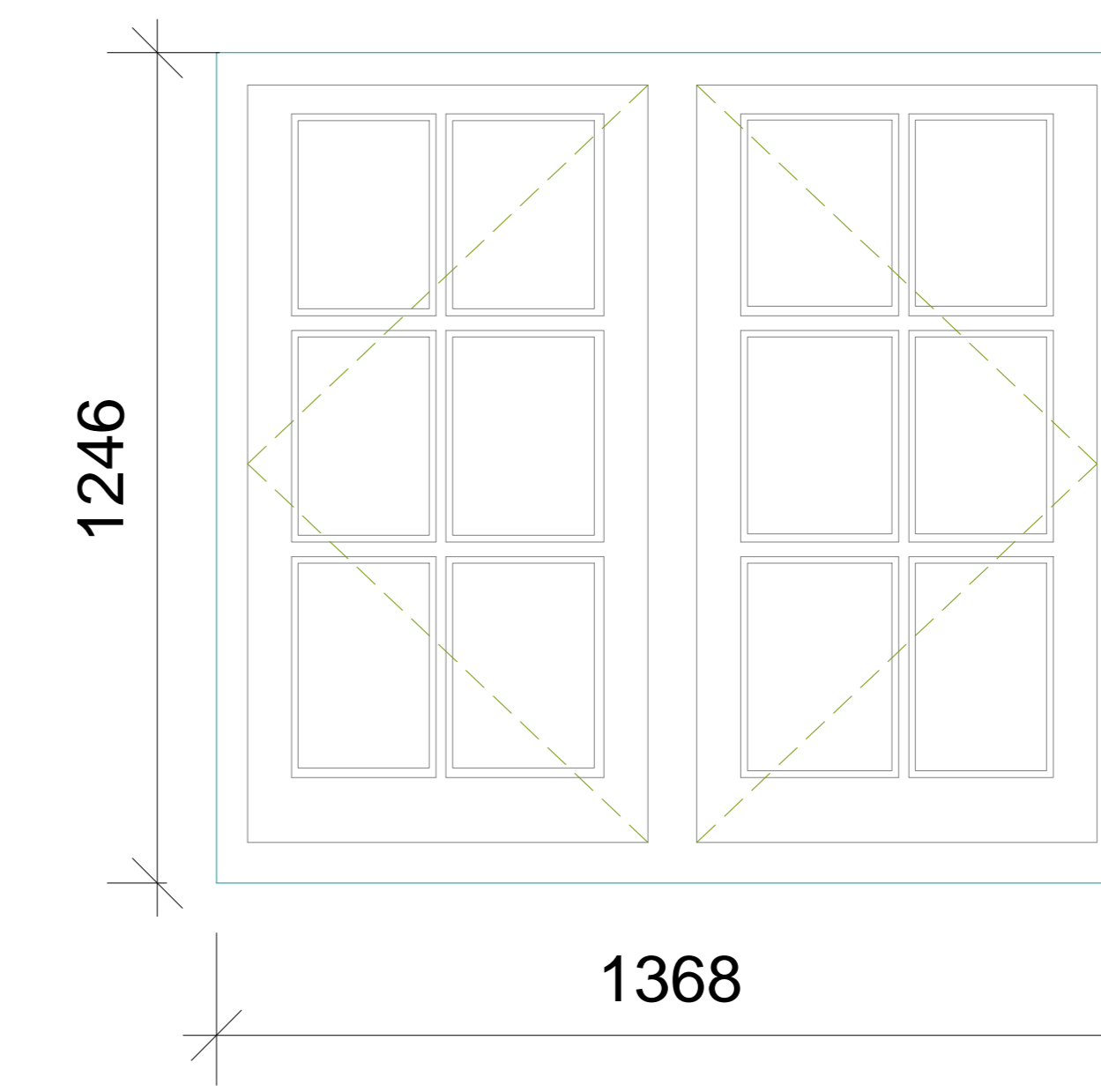

Type 6-Timber Sash

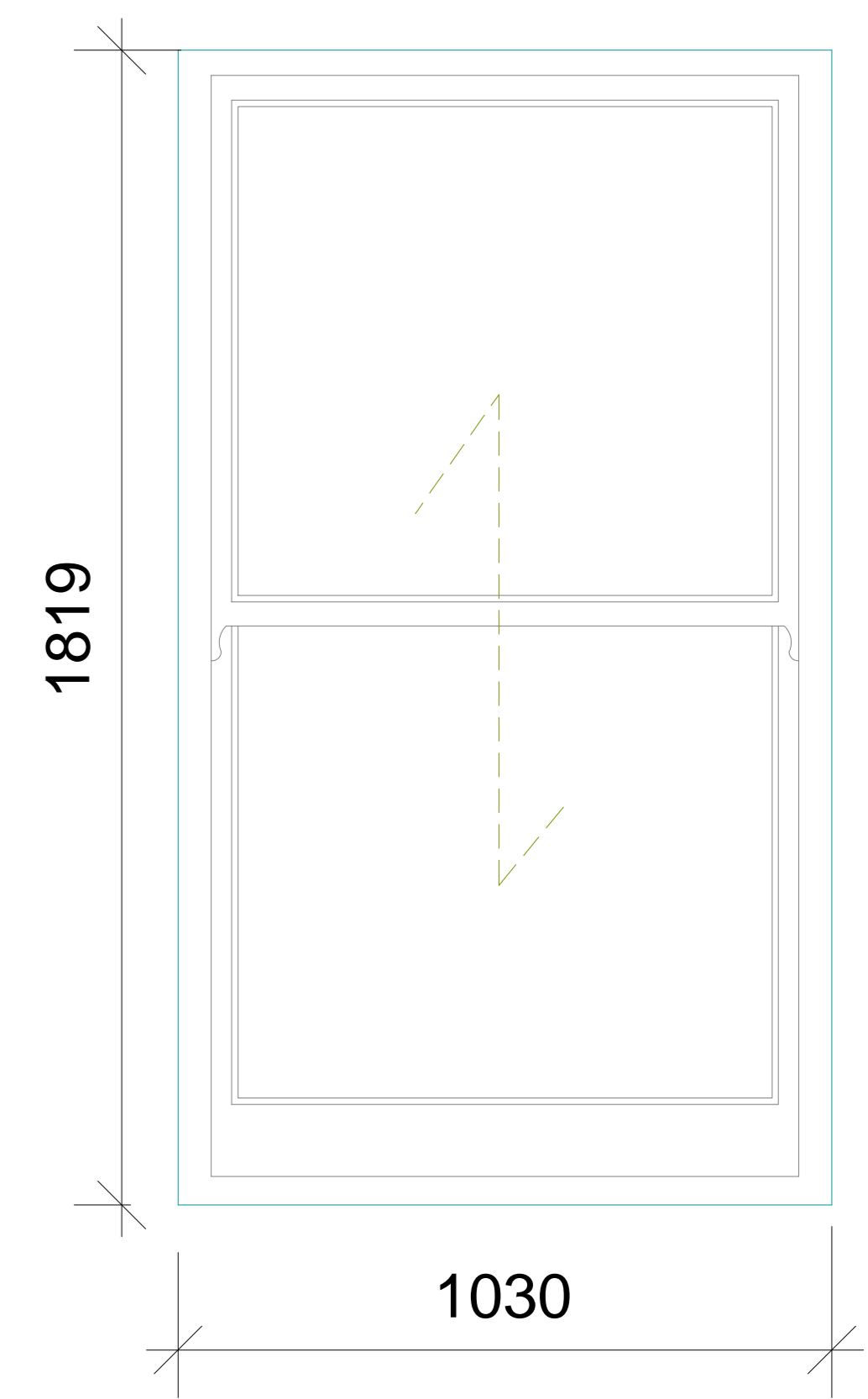

Type 7-Timber Casement

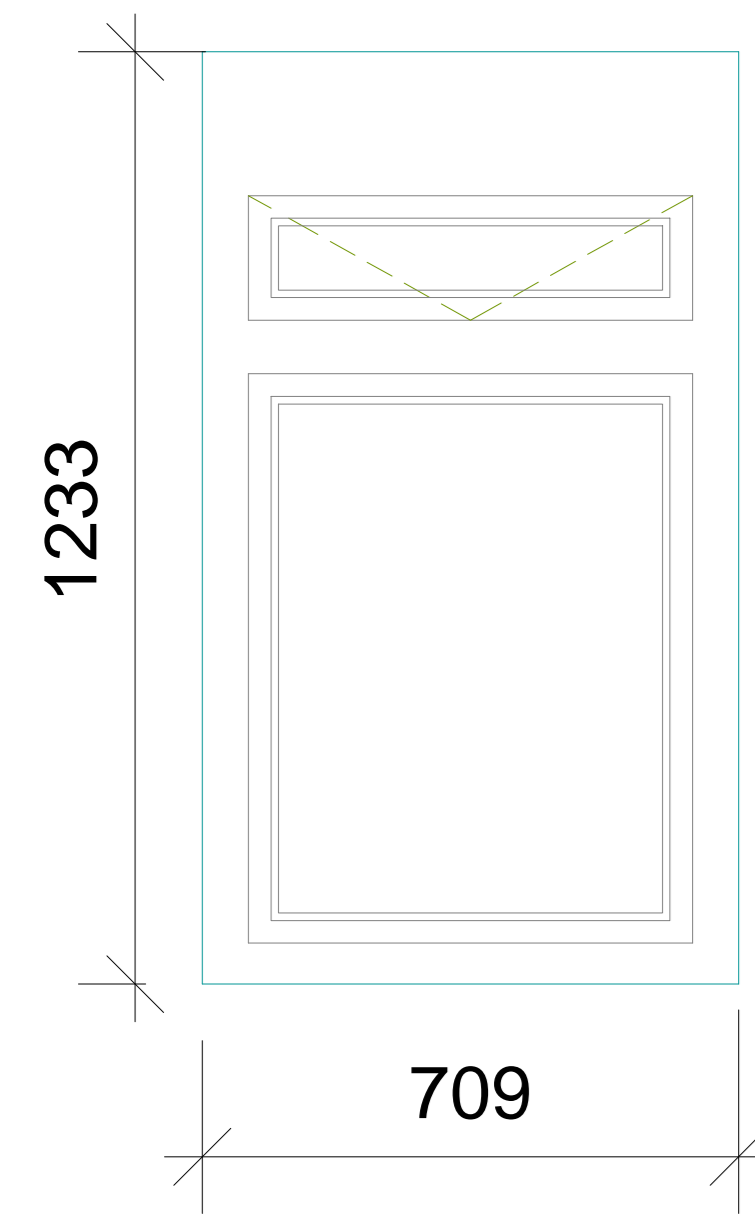

Type 8-Timber Sash

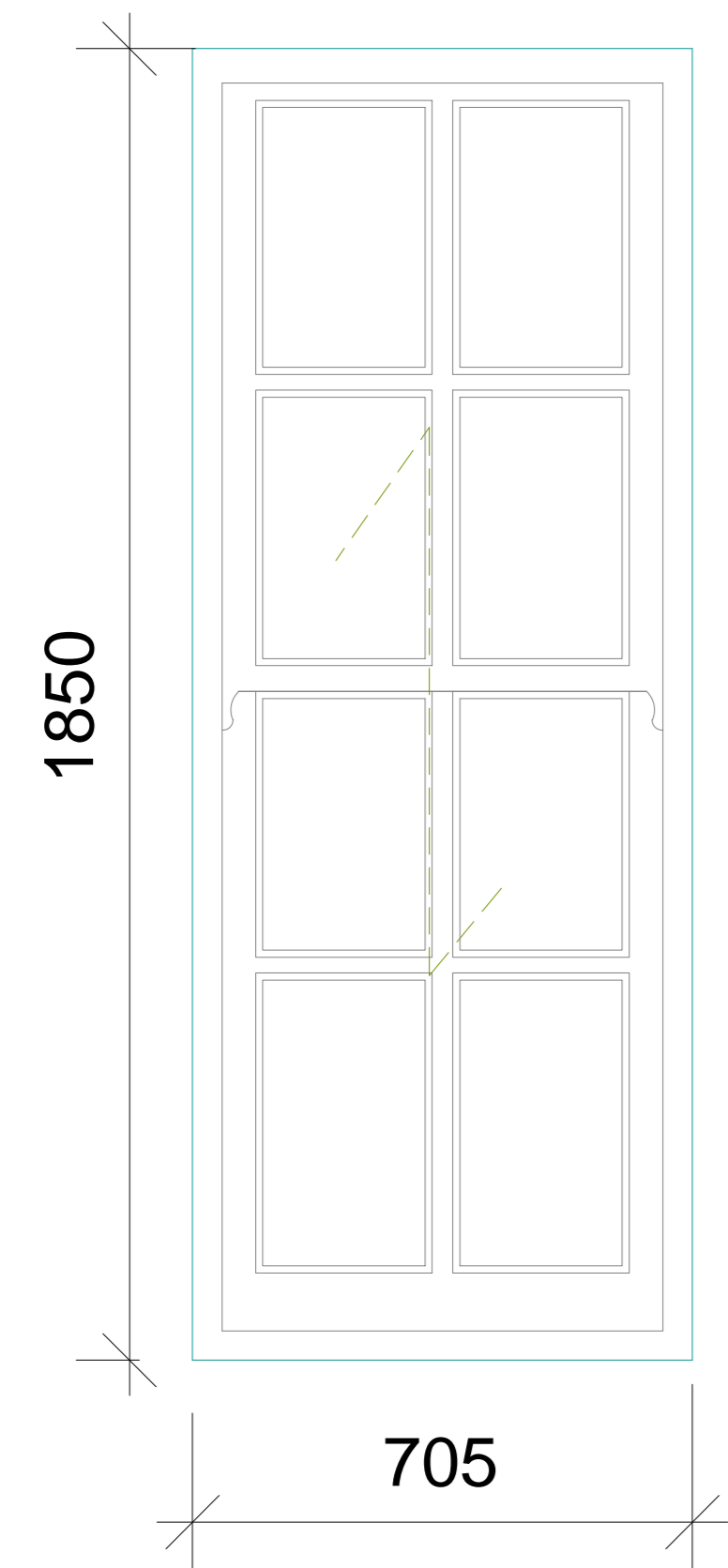

Type 9-Timber Casement

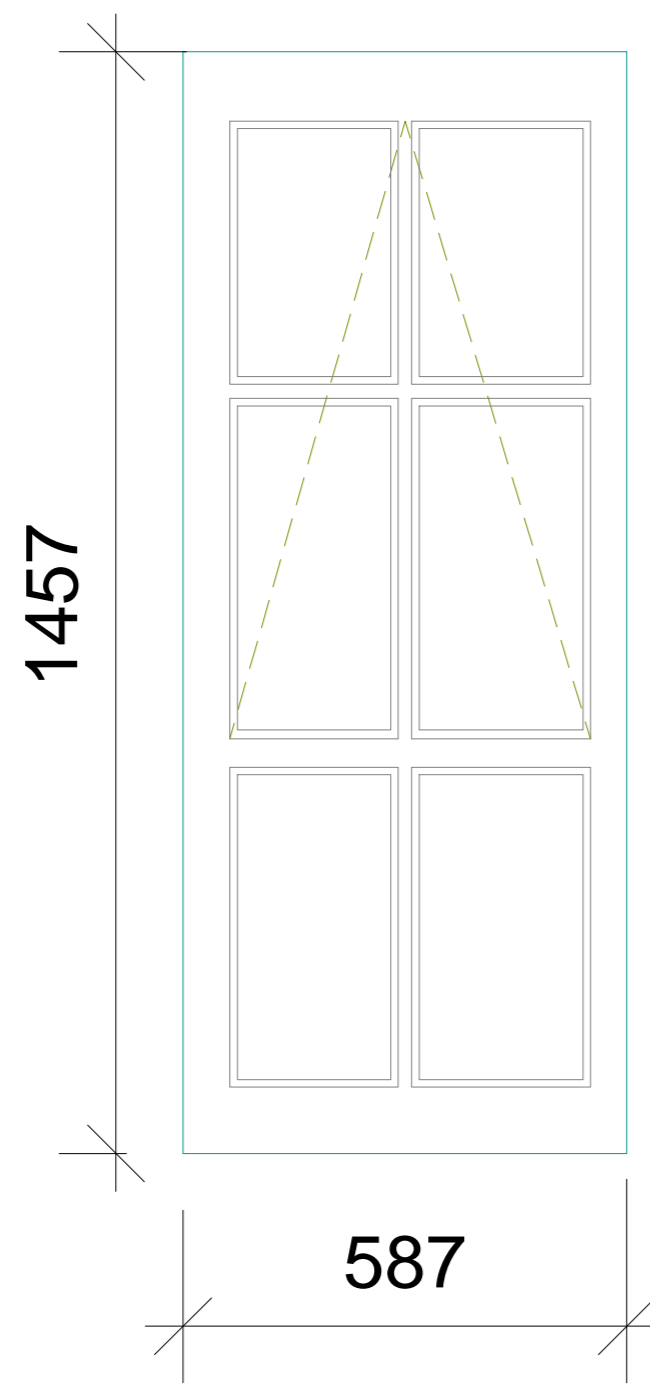

Type 10-Timber Casement

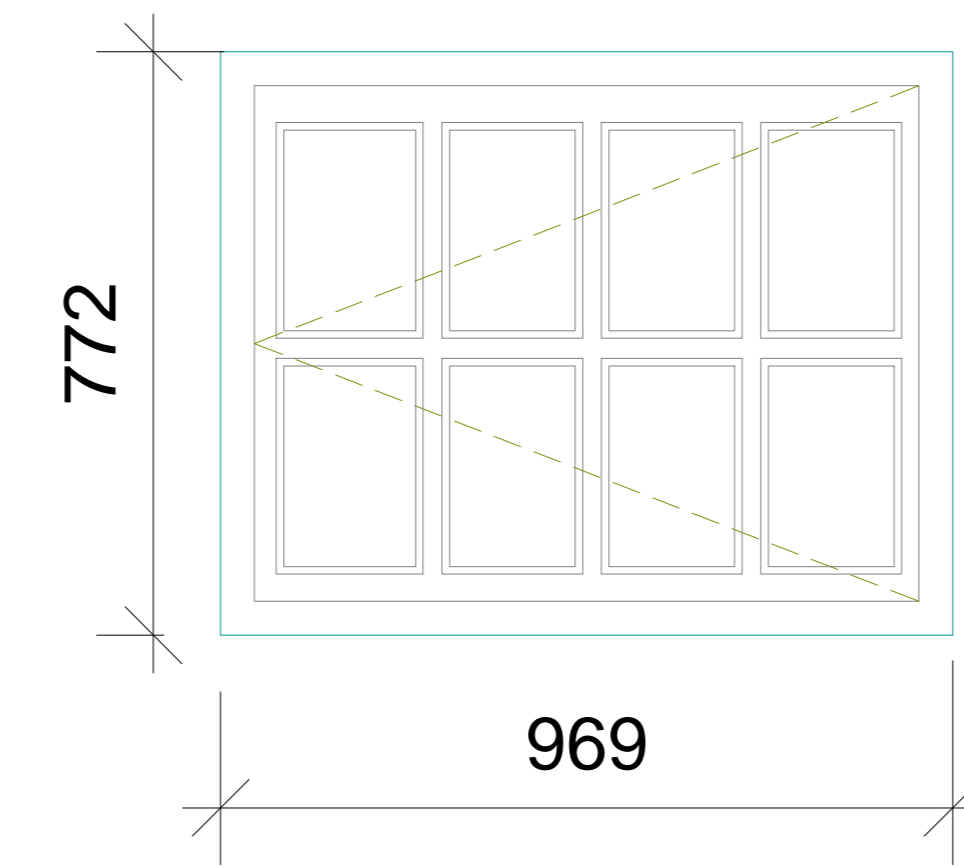

Type 11-Timber Casement

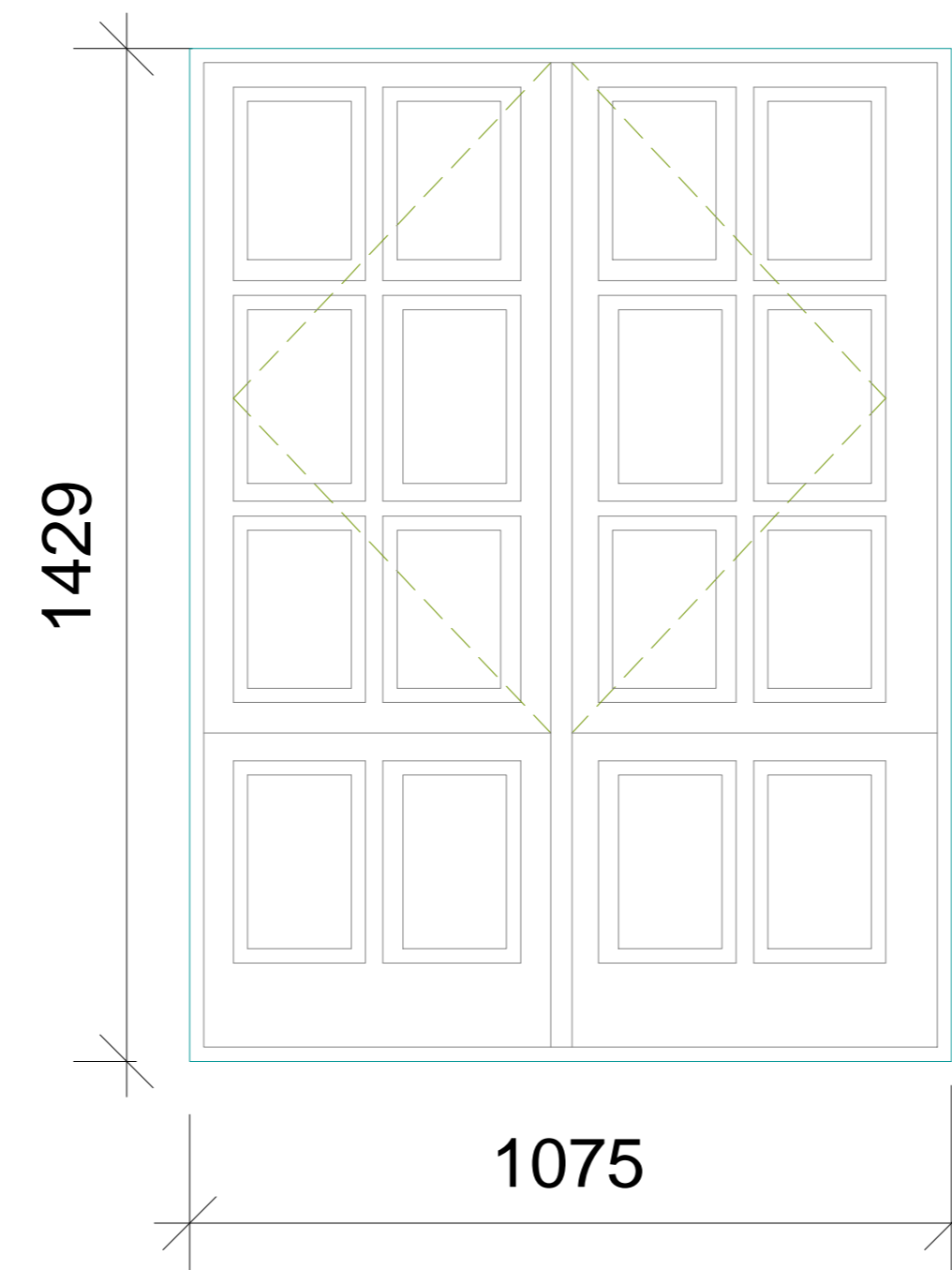

Type 12-Timber Casement

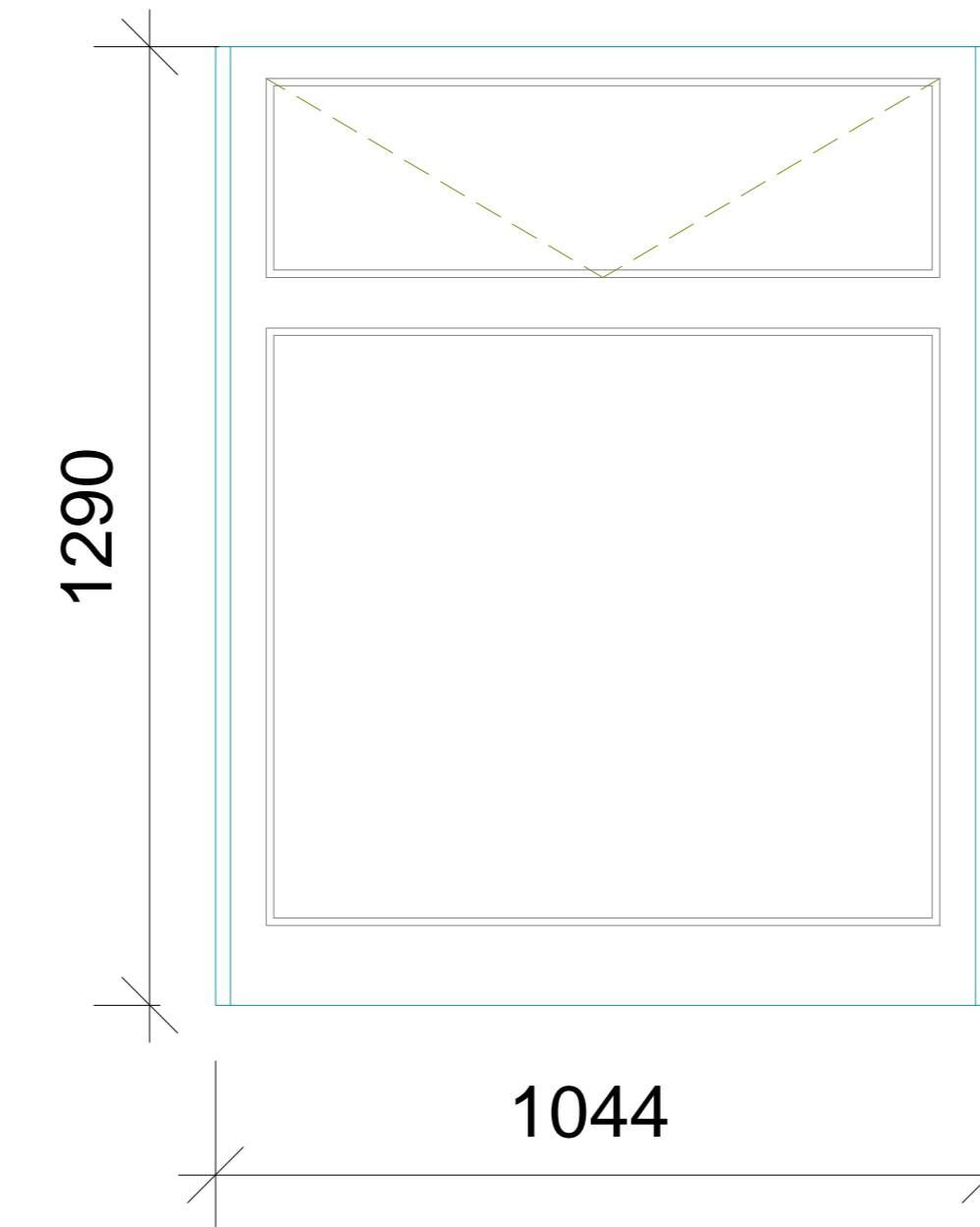

Type 13-Timber Casement

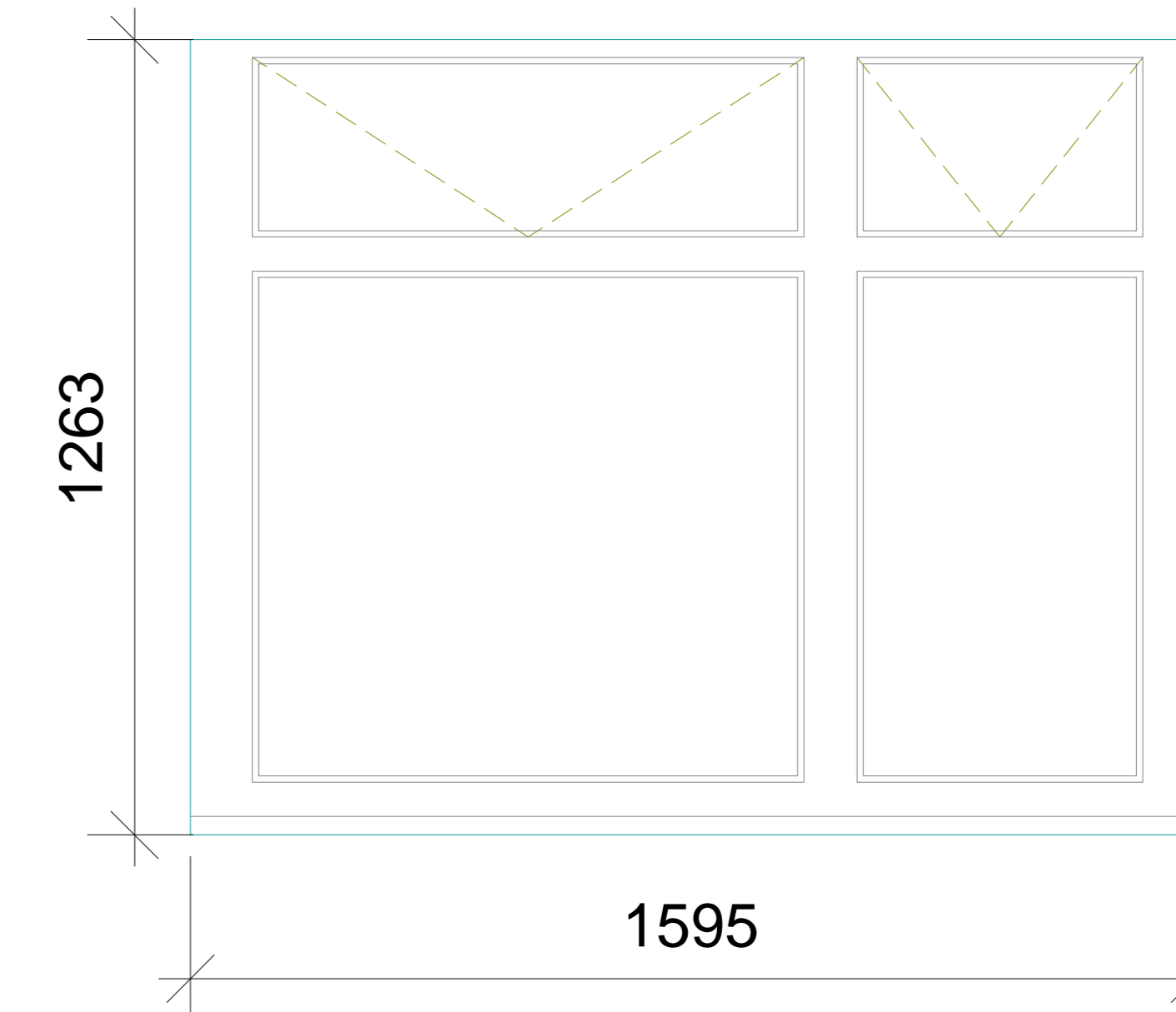

Type 14-Timber Casement

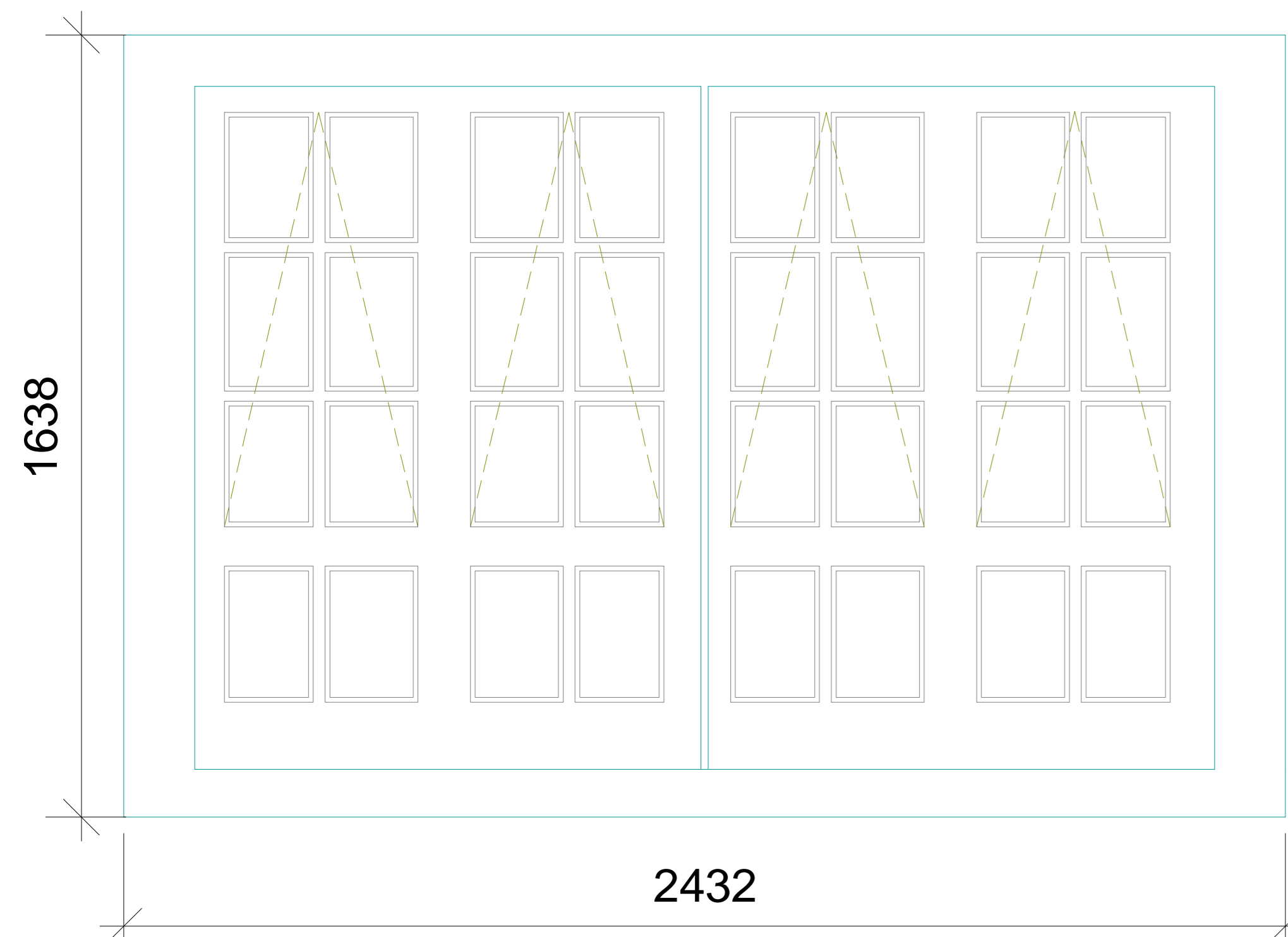

Type 15-Timber Casement

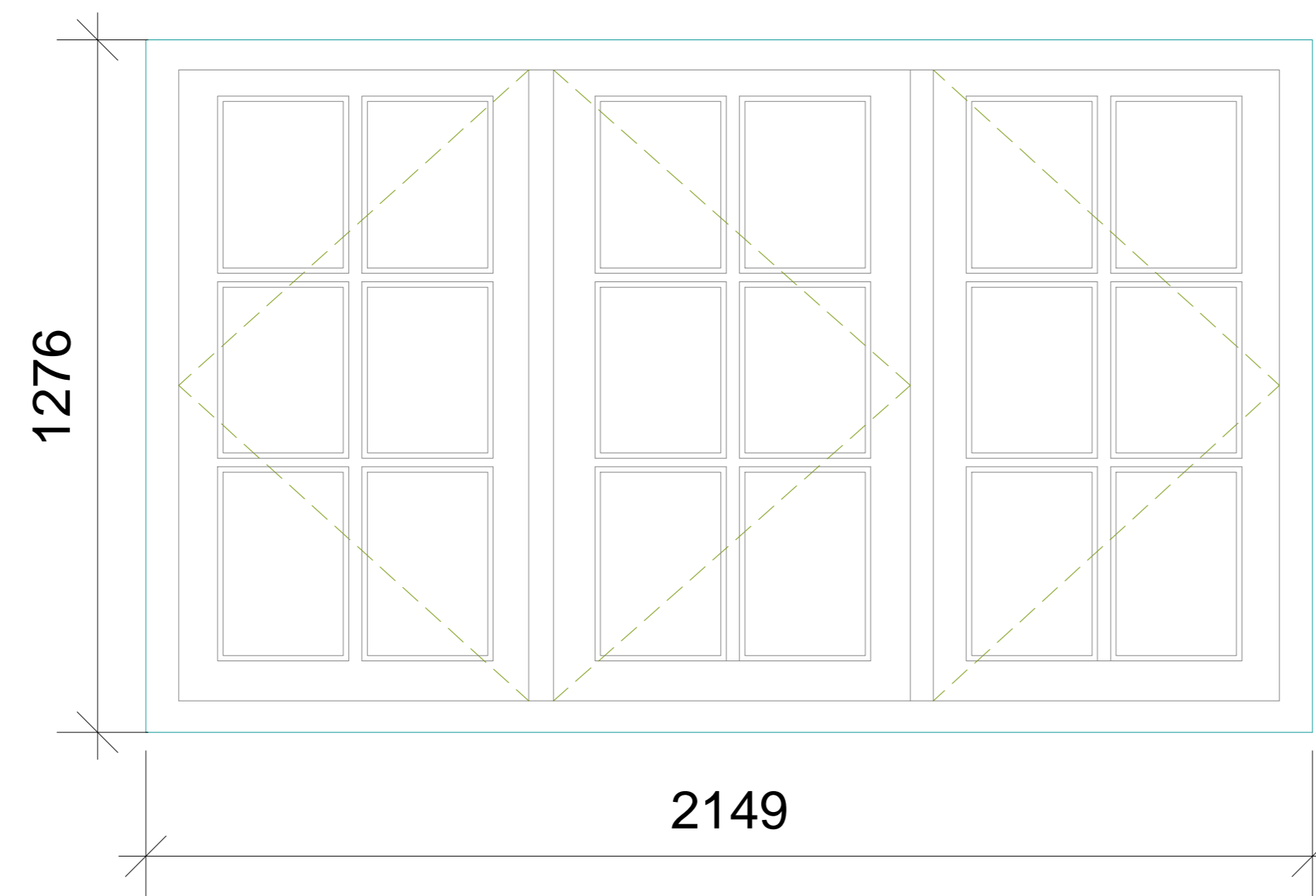

Type 16-Timber Fixed

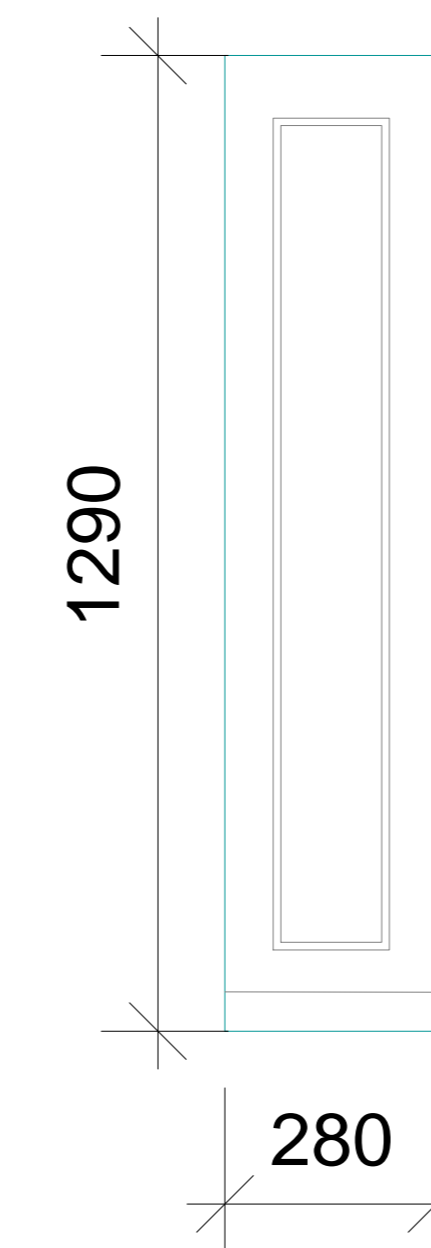

Type 17-Timber Casement

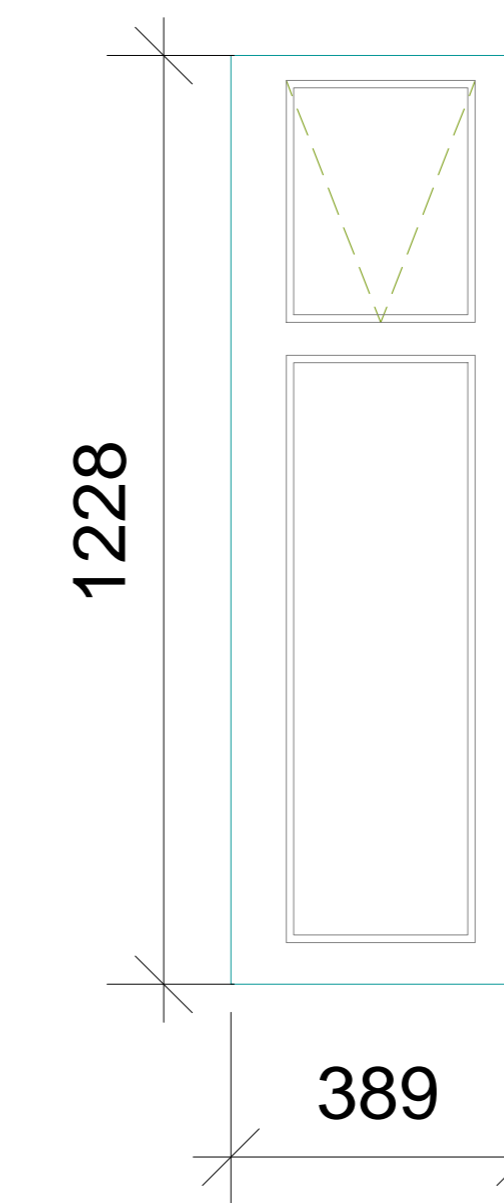

Type 18-Timber Casement

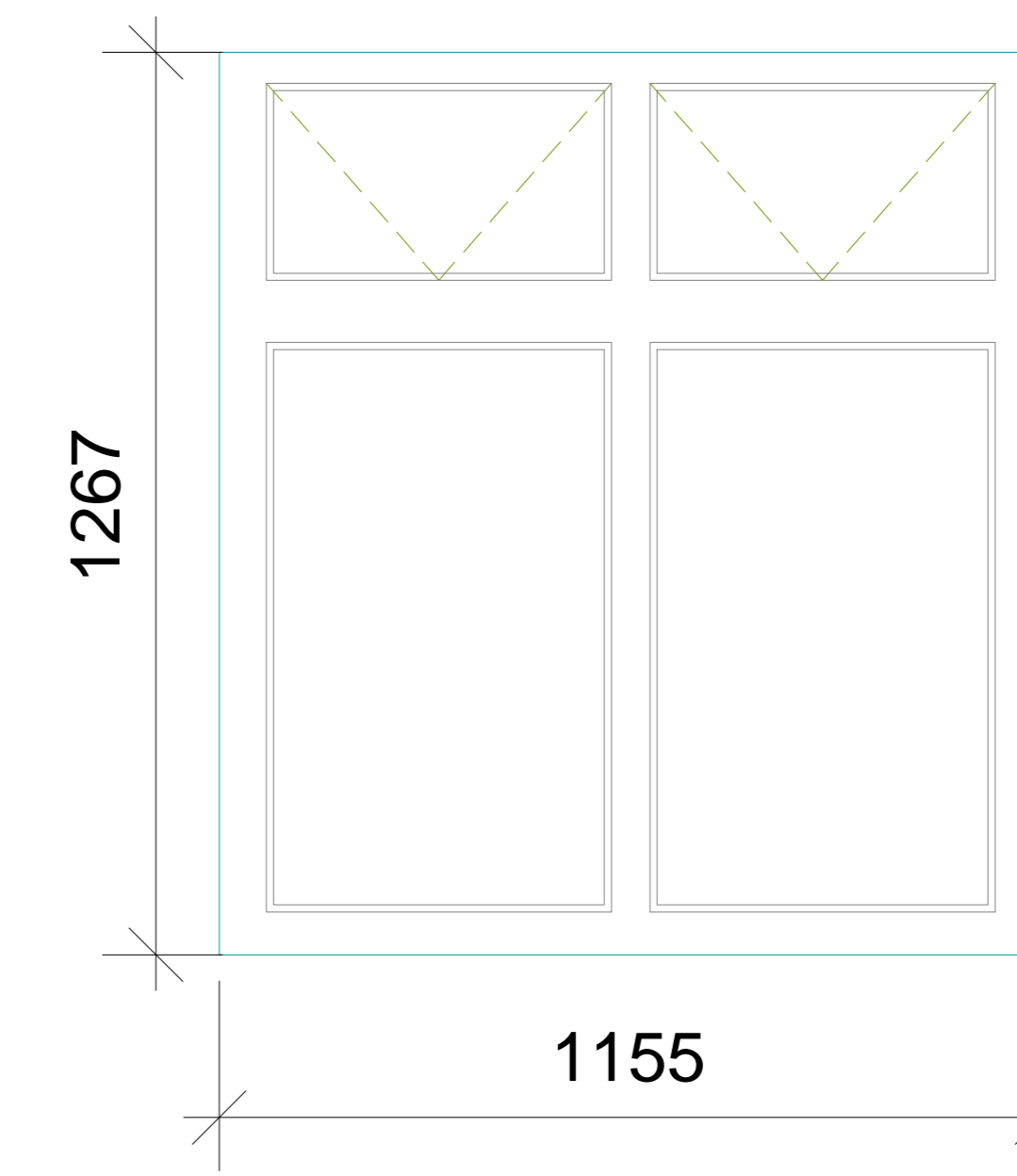

Type 19-Timber Sash

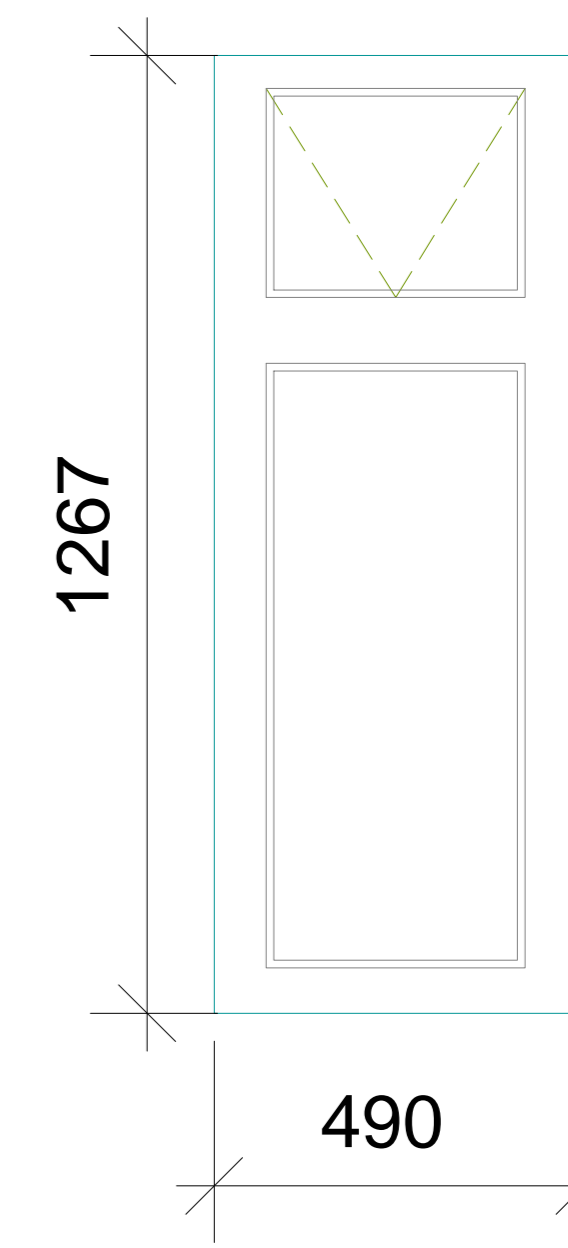

The contractor is responsible to ensure that the products are as set out and that they do not conflict with relevant British and/or European Standards and/or Codes of Practice, Current Regulations, Construction Regulations, or which are a 'minor' or 'suspended' at the time of product selection and/or construction. It is the contractor's responsibility to verify the suitability of the product or material for the intended use and to ensure that the product is suitable for the intended use.

The contractor is responsible for checking dimensions, tolerances, levels and references. This drawing is to be used for construction and is not intended to be used for specification purposes. Any discrepancy to be notified to Bally Garner LLP and rectified before proceeding with the work.

Where an item is covered by drawings to different scales, the larger scale drawing is to be used.

This drawing and the copyright and patents therein are the property of Bally Garner LLP and may not be used or reproduced without consent or attribution.

REVISION: D C DATE: 26/02/18

SCALE: 1:10

NO: 26893

PROJECT: Camden Council

ADDRESS: Camden Housing London NW1 7EP

TITLE: Proposed Laney Window Schedule

PLANNING: P 60

REVISION: 26893



Type 20-Timber Casement

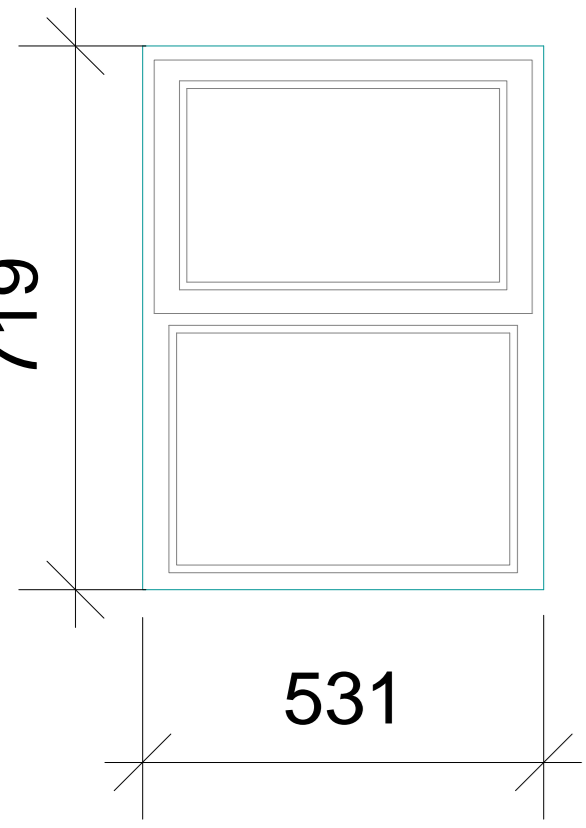

Type 21-Timber Casement

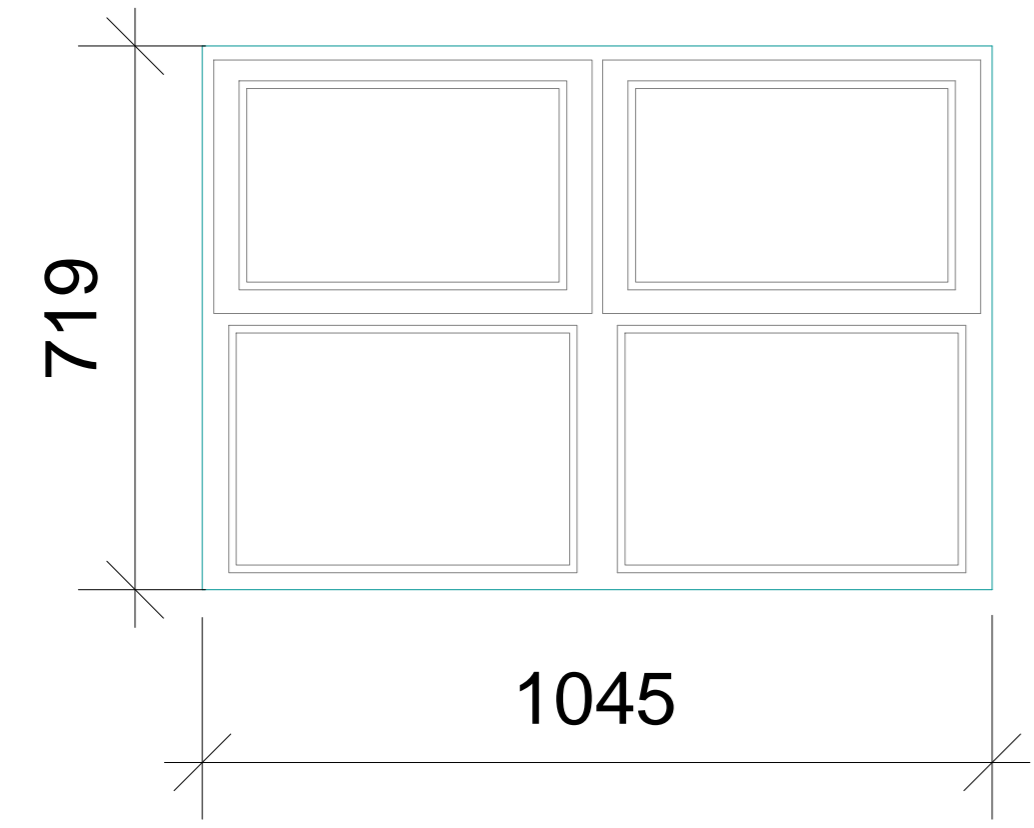

Type 22-Timber Casement

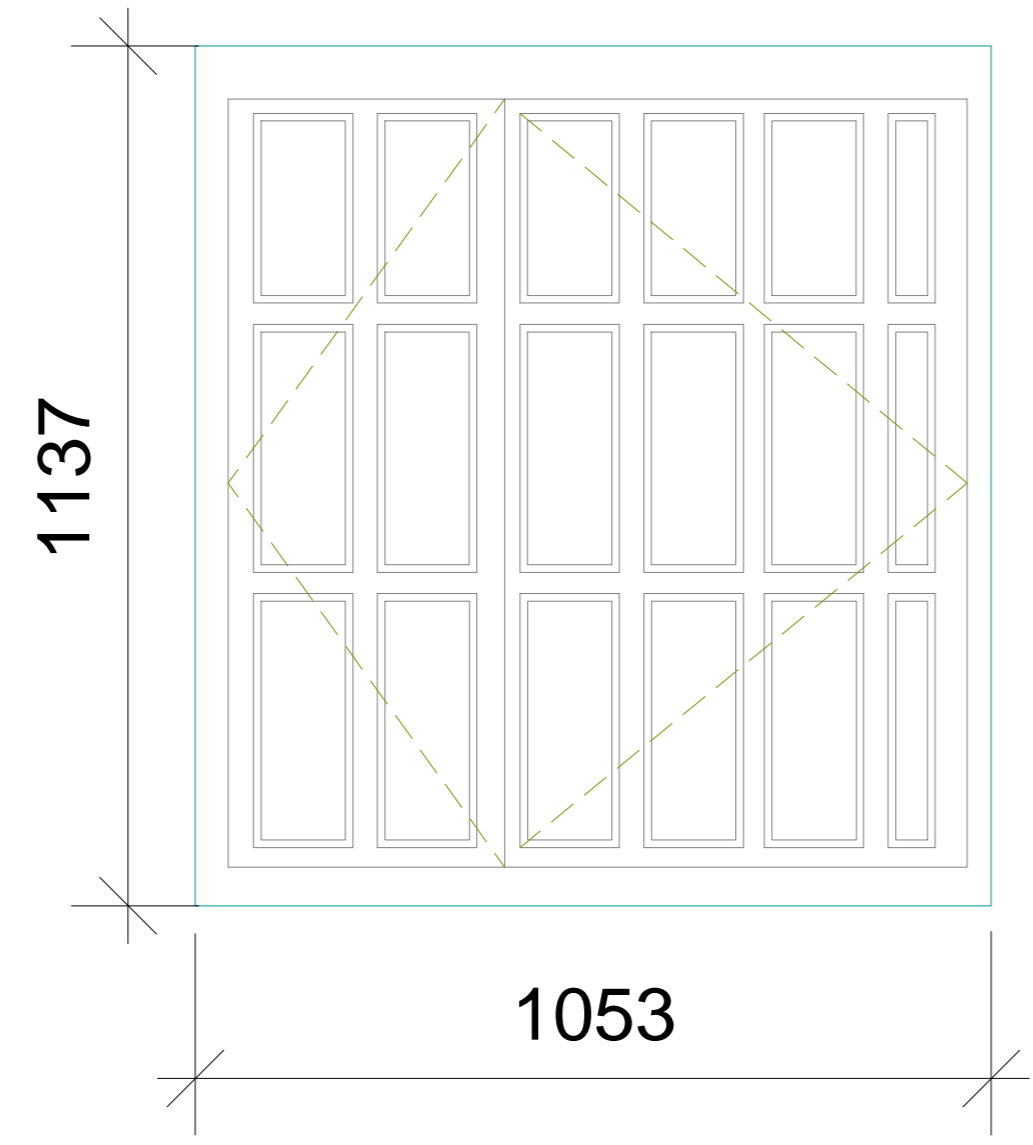

Type 23-Timber Fixed

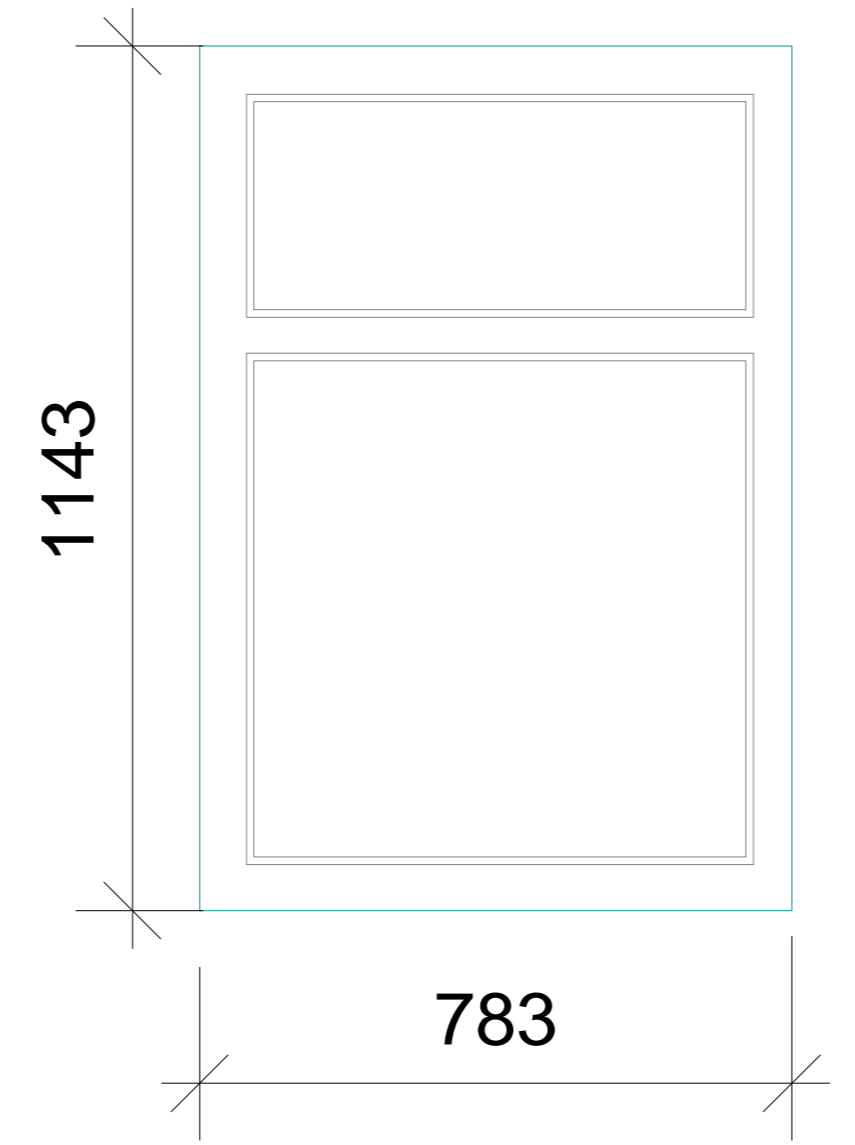

Type 24-Timber Casement

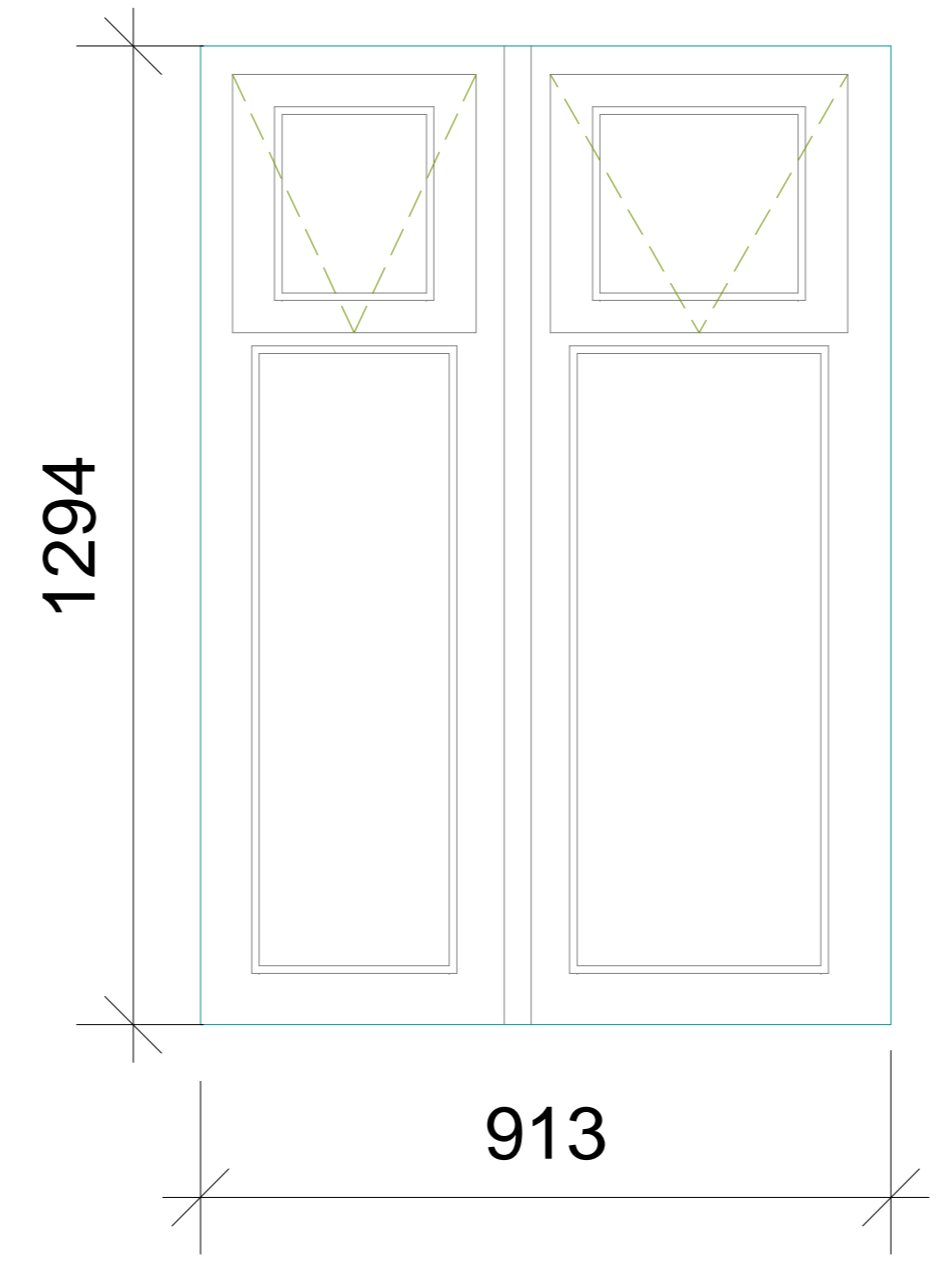

Type 25-Timber Casement

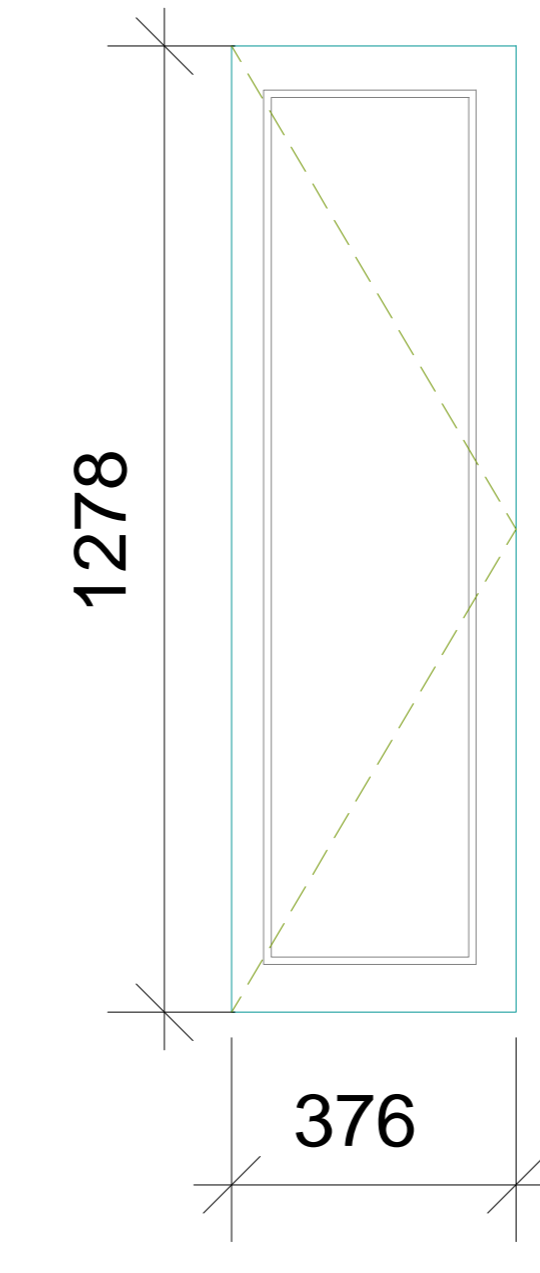

Type 26-Timber Casement

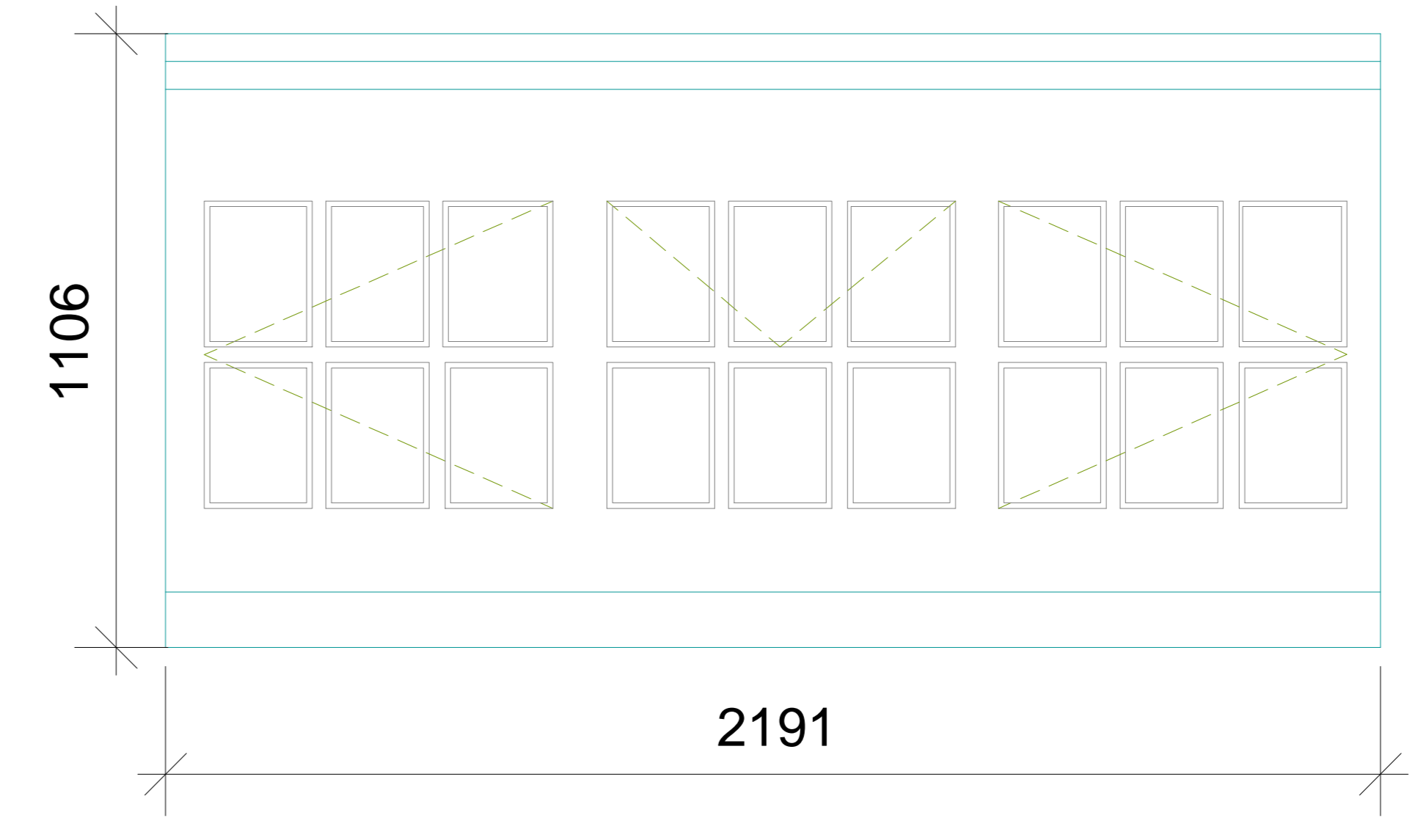

Type 27-Timber Casement

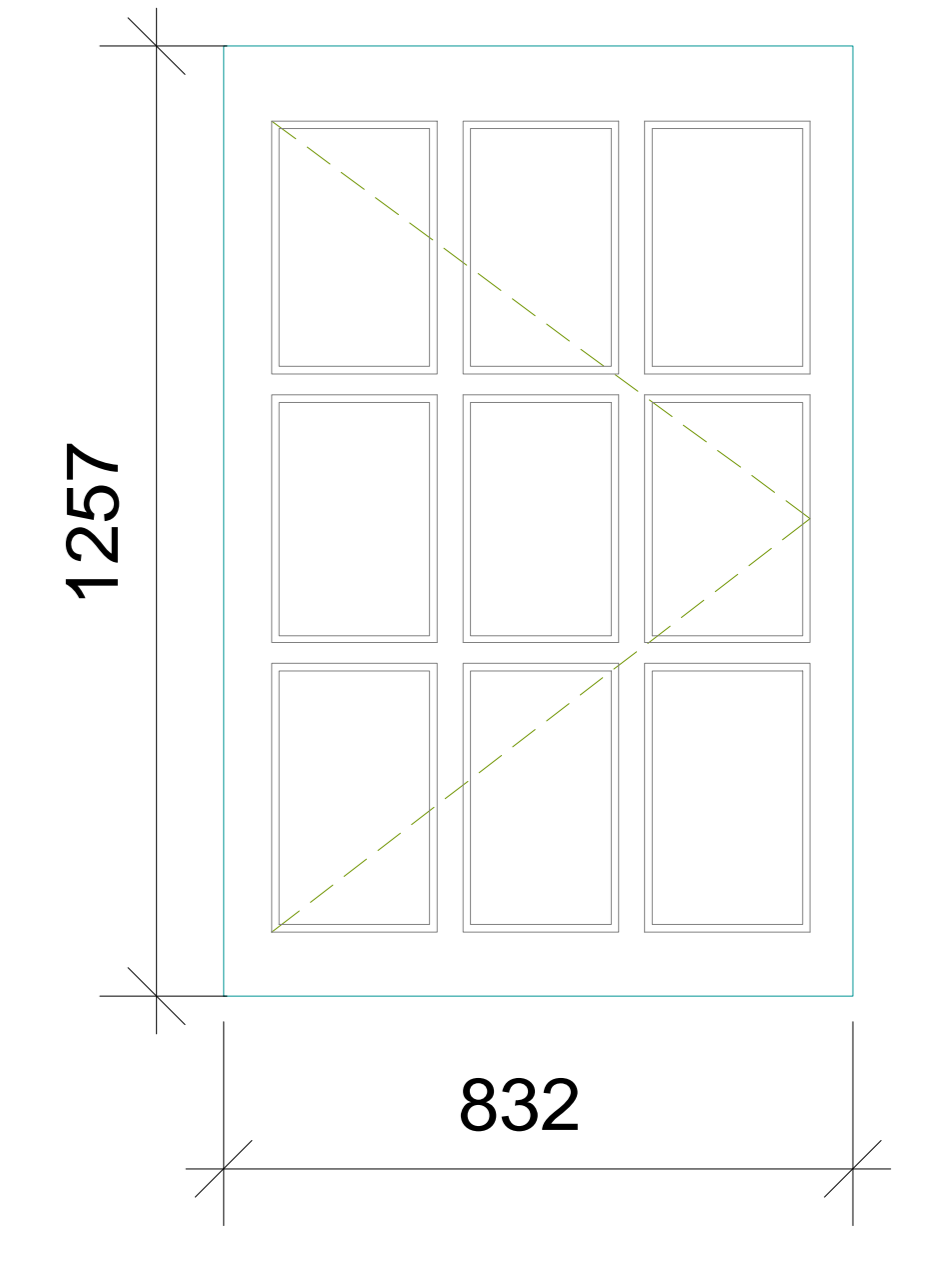

Type 28-Timber Sash

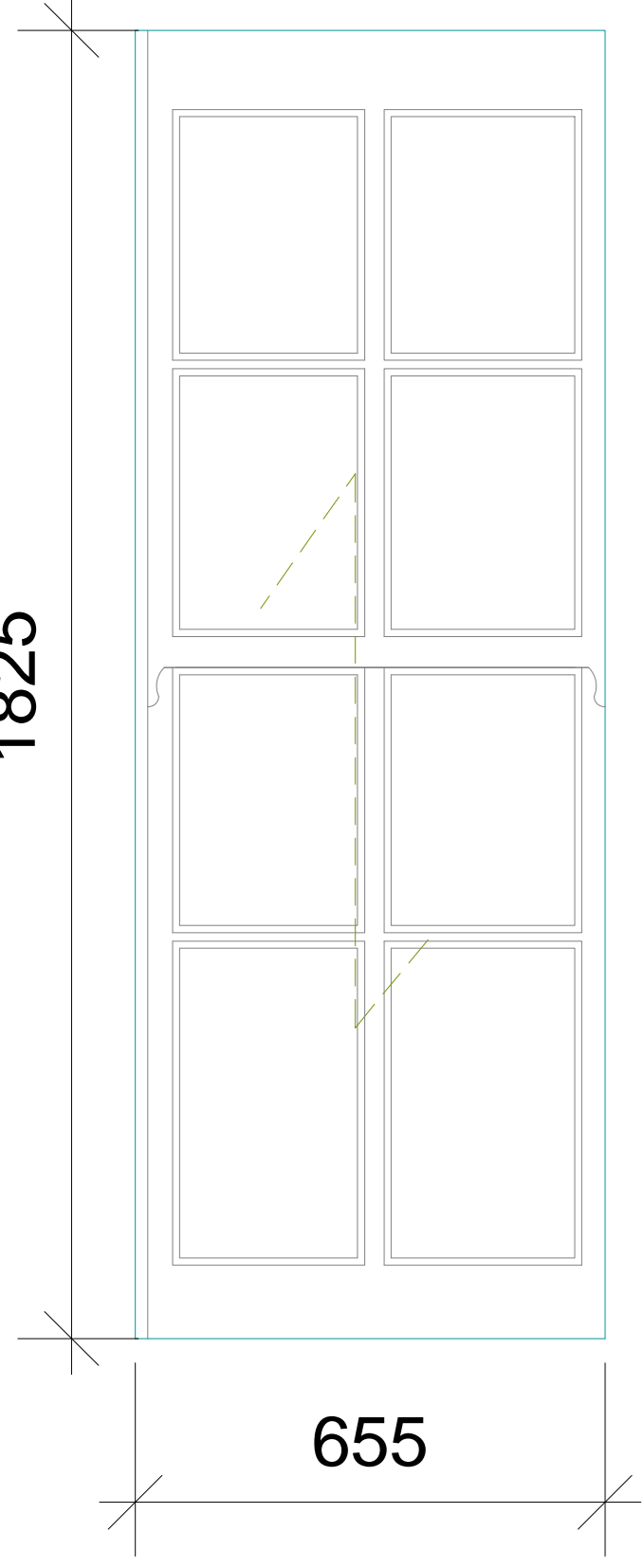

Type 29-Timber Sash

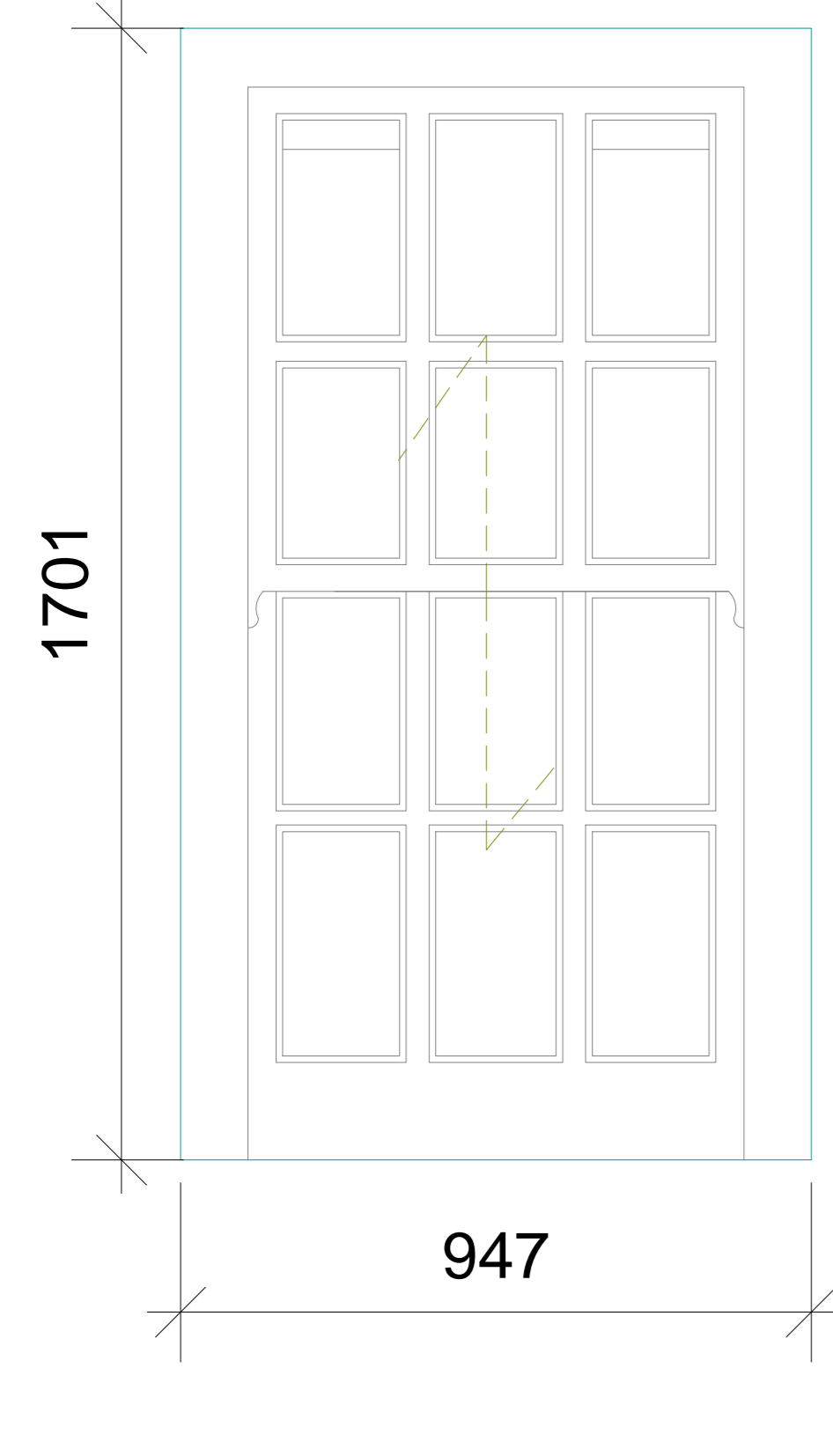

Type 30-Timber Casement

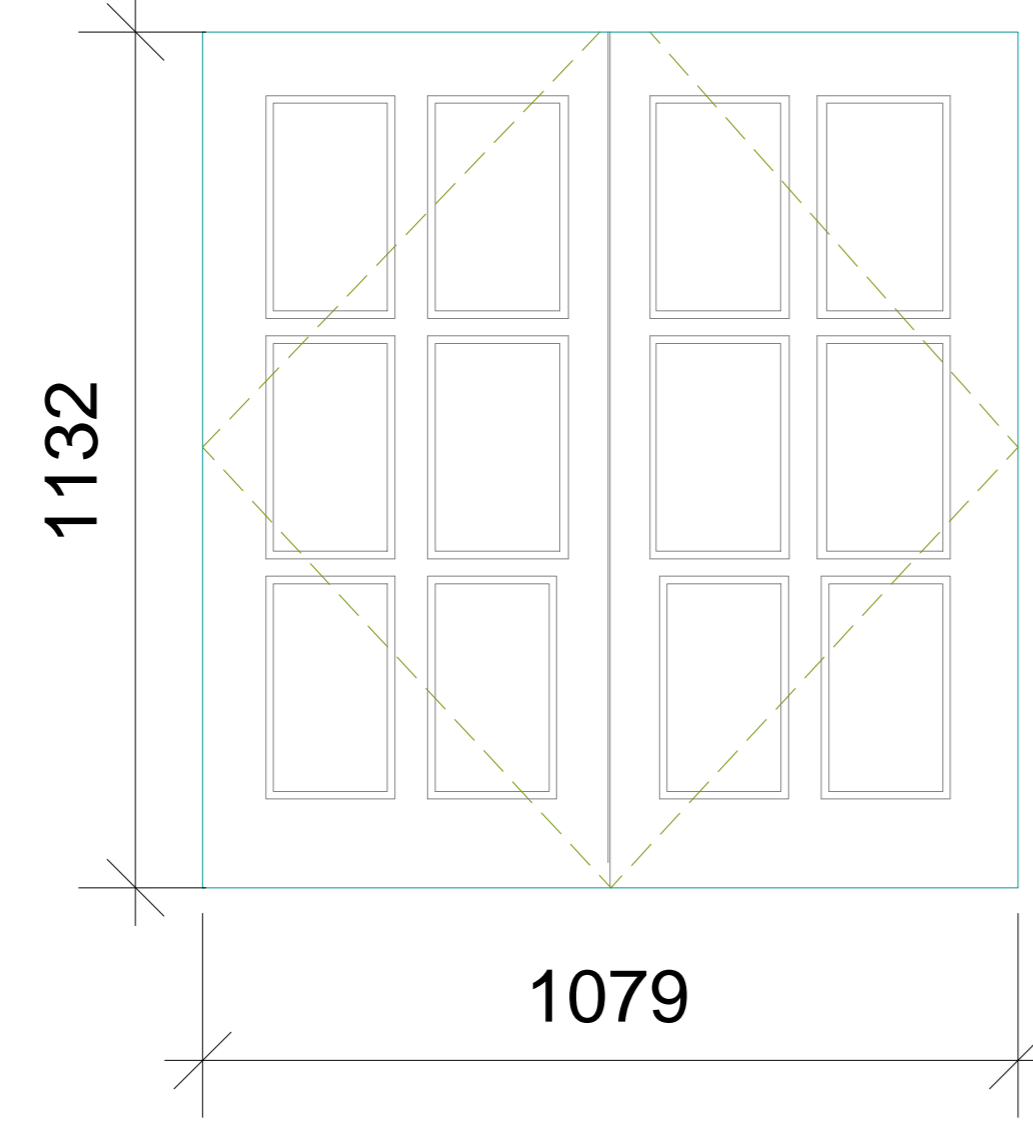

Type 31-Timber Casement

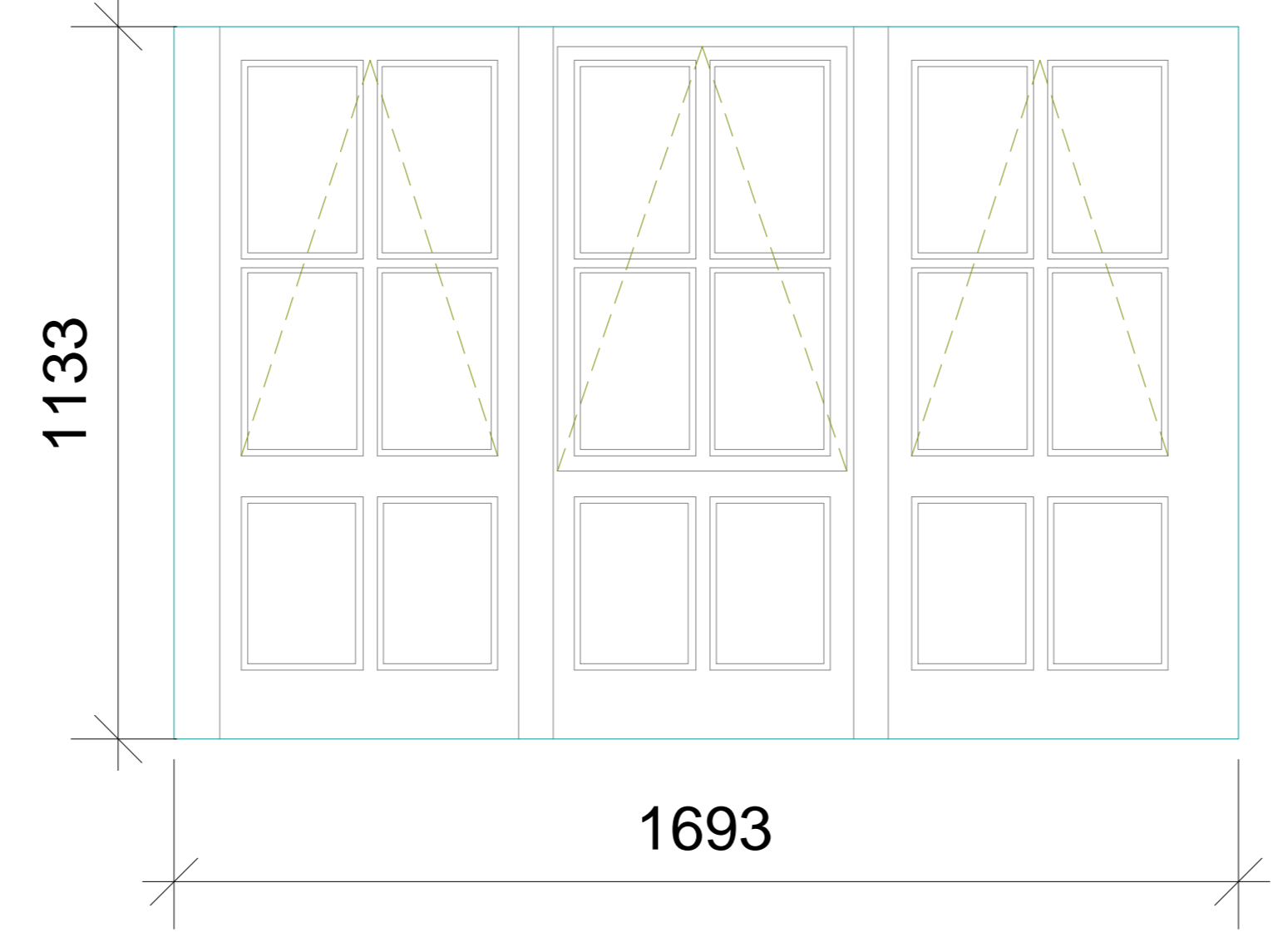

Type 32-Timber Casement



Type 33-Timber Casement

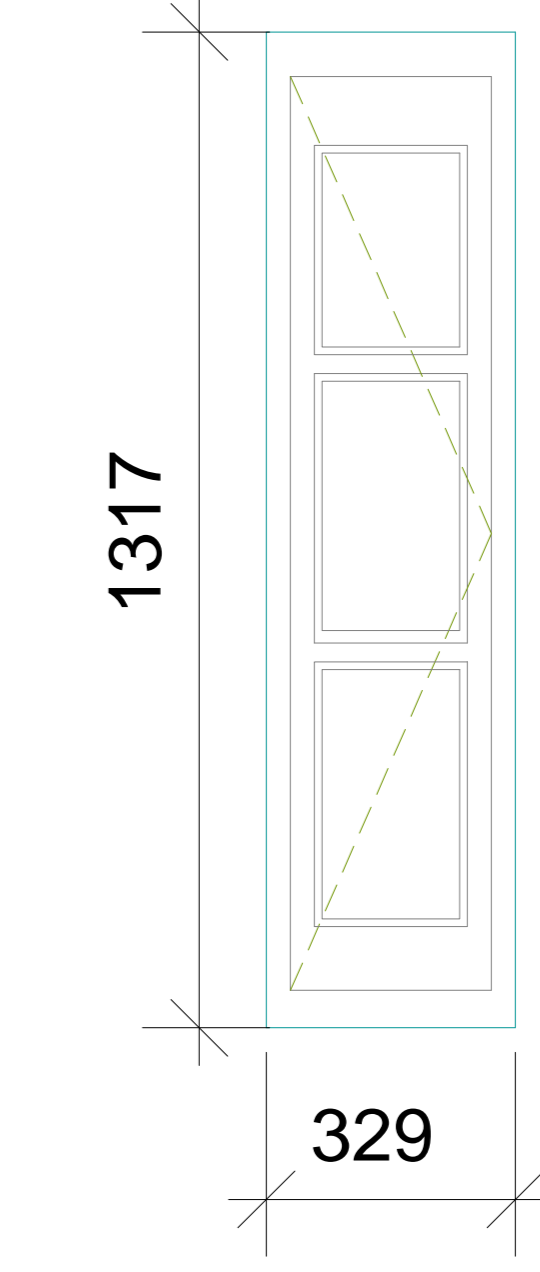

Type 34-Timber Casement

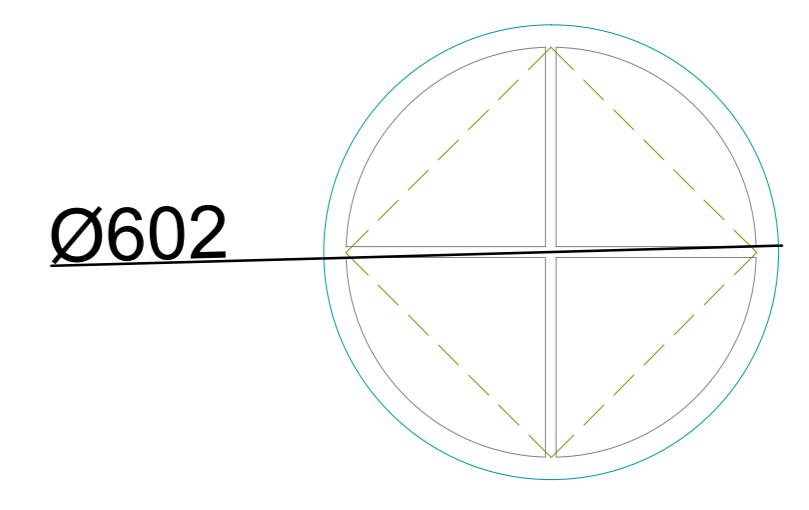

Type 35-Timber Fixed

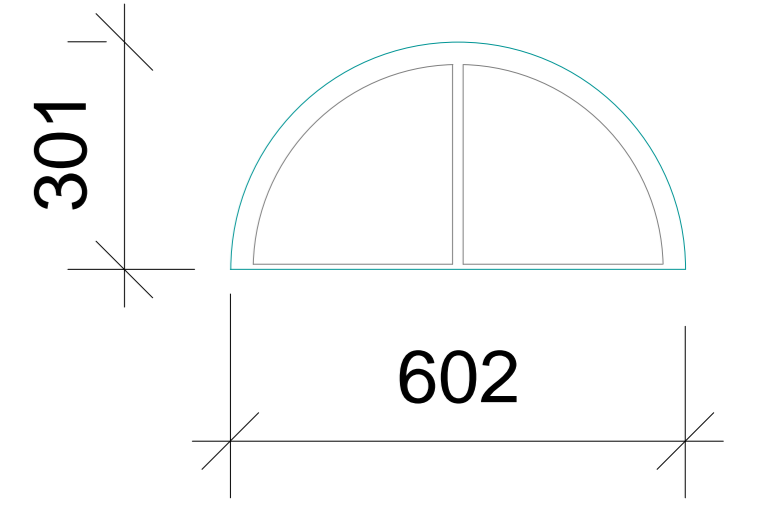

Type 36-Timber Sash

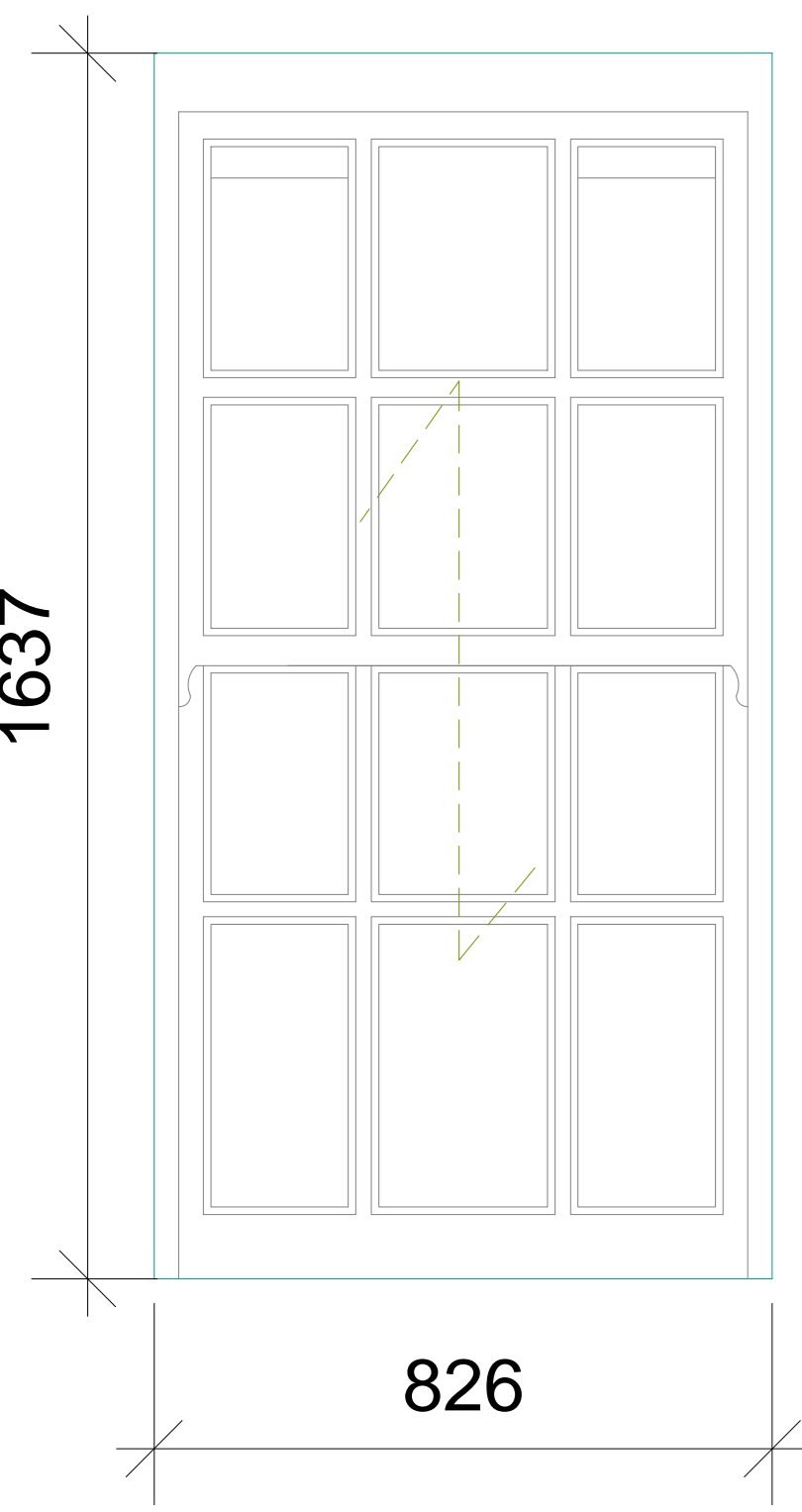

Type 37-Timber Casement

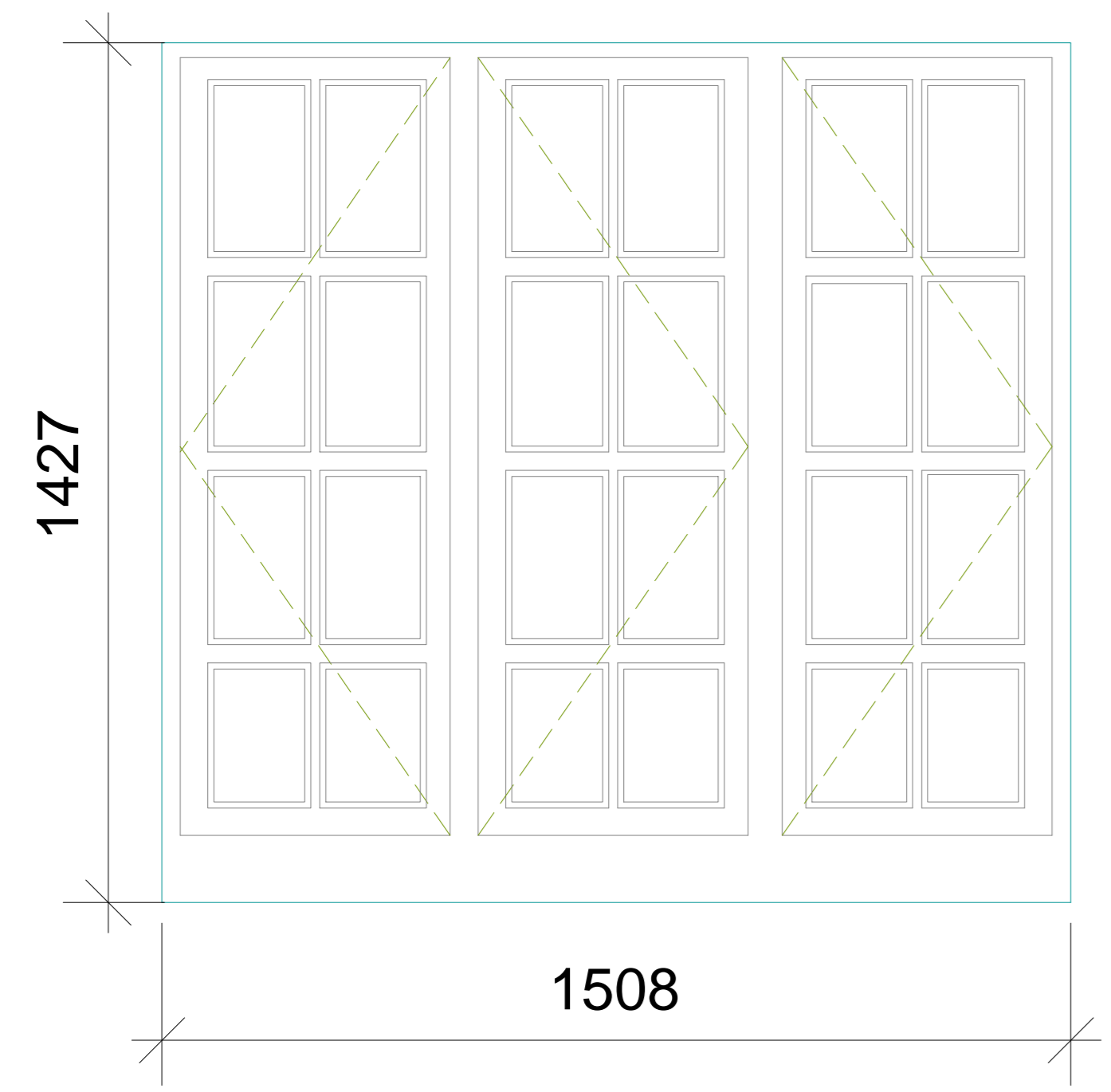

Type 38-Timber Casement

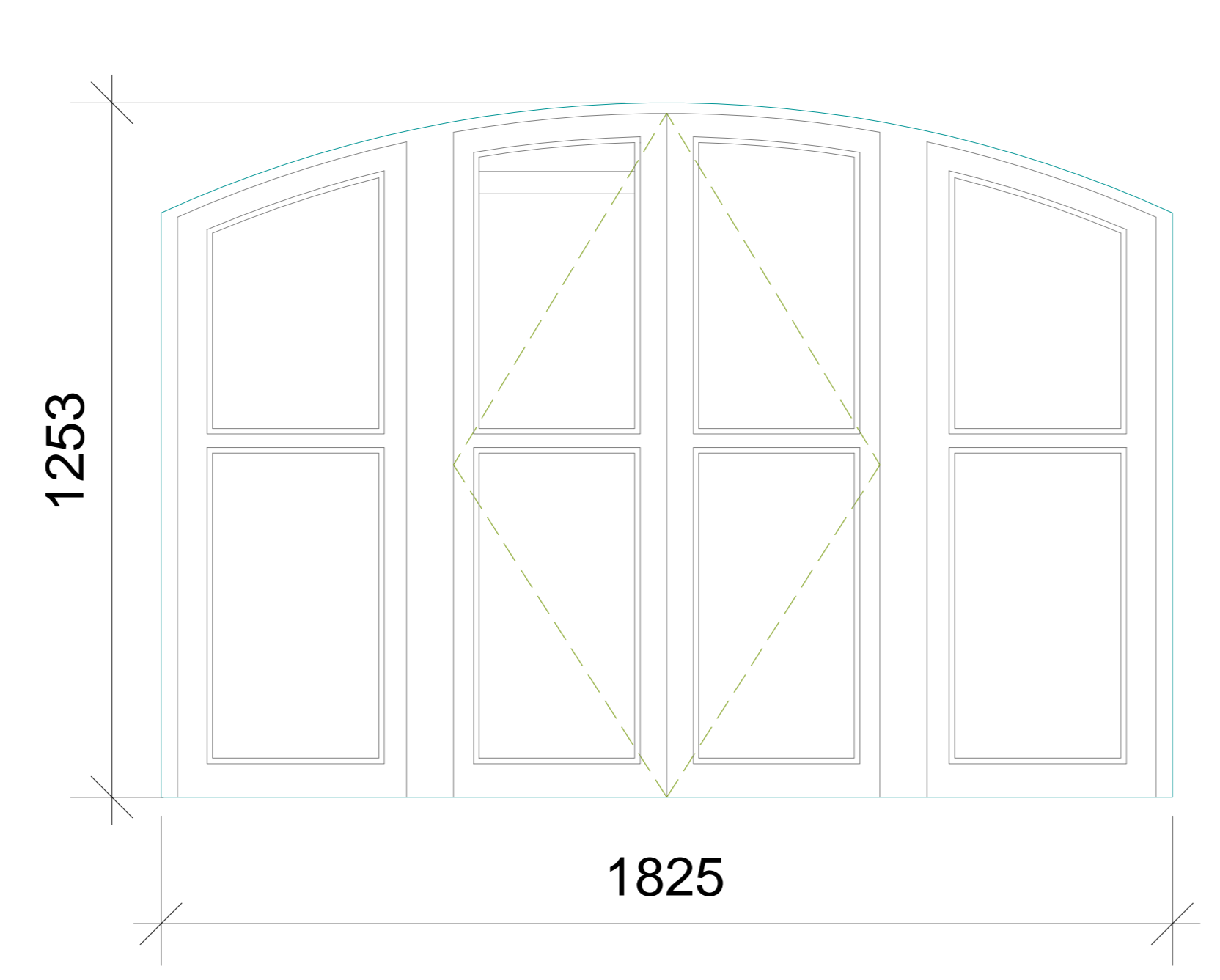

Type 39-Timber Casement

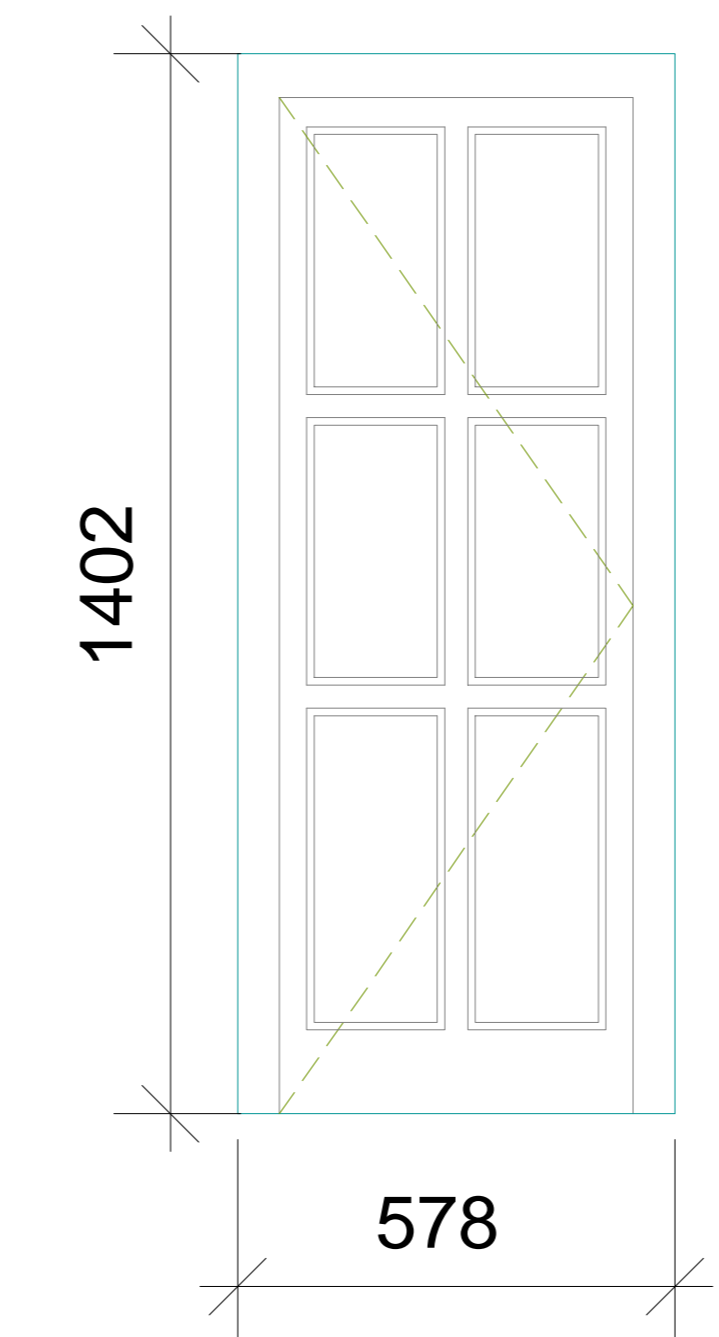

Type 40-Timber Casement

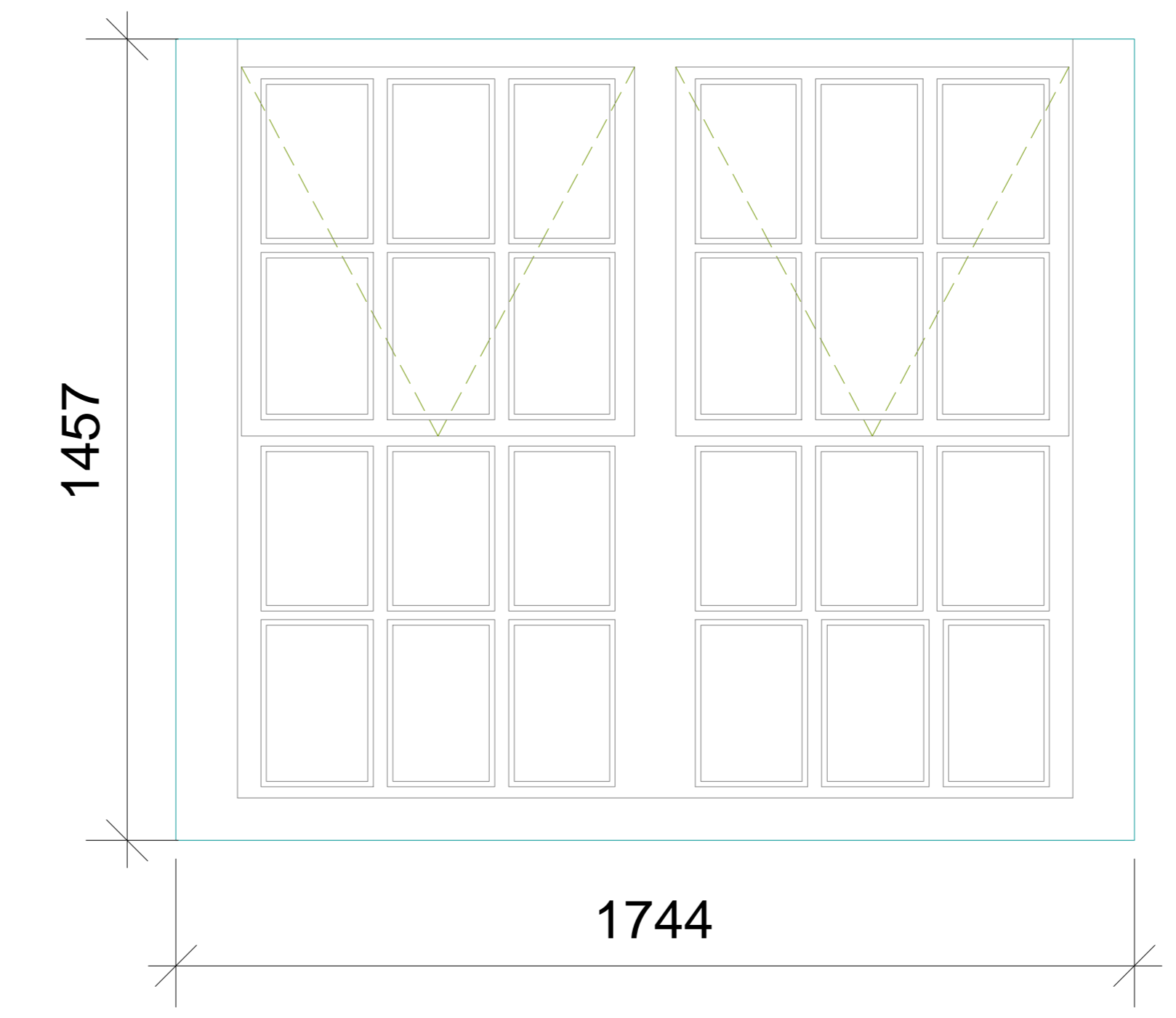

Type 41-Timber Casement

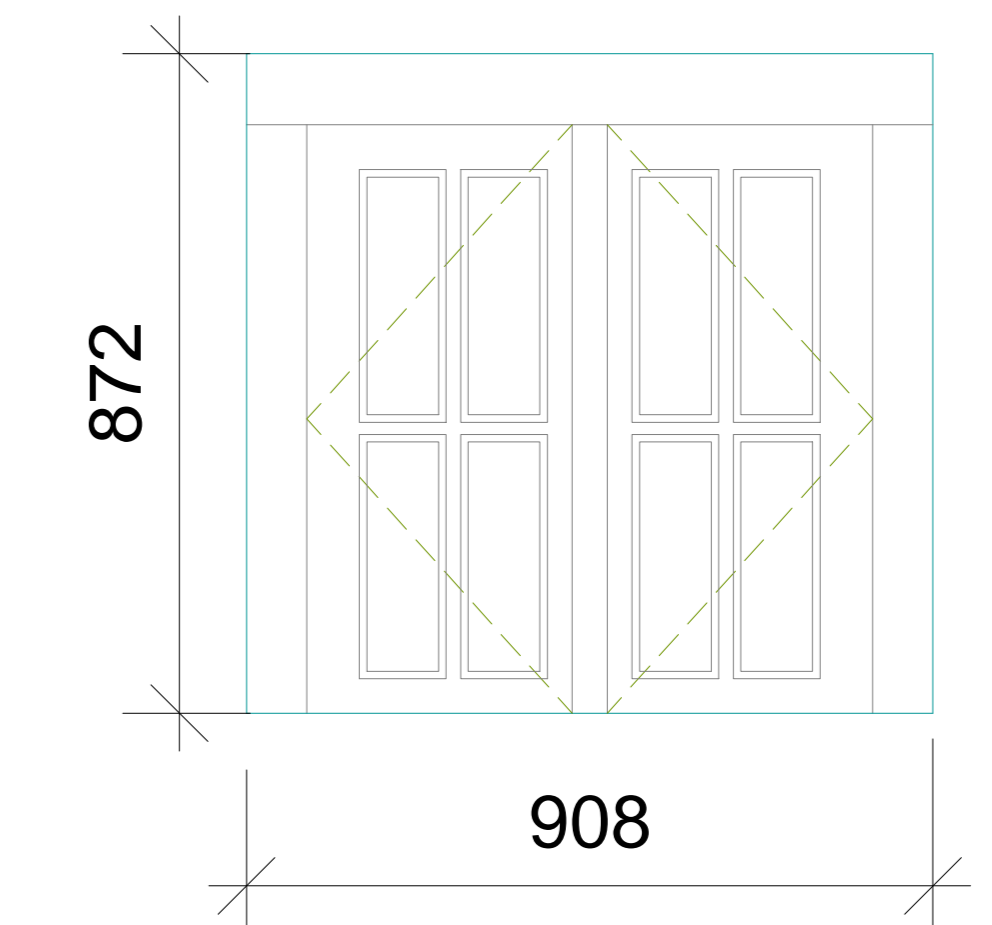

Type 42-Timber Sash

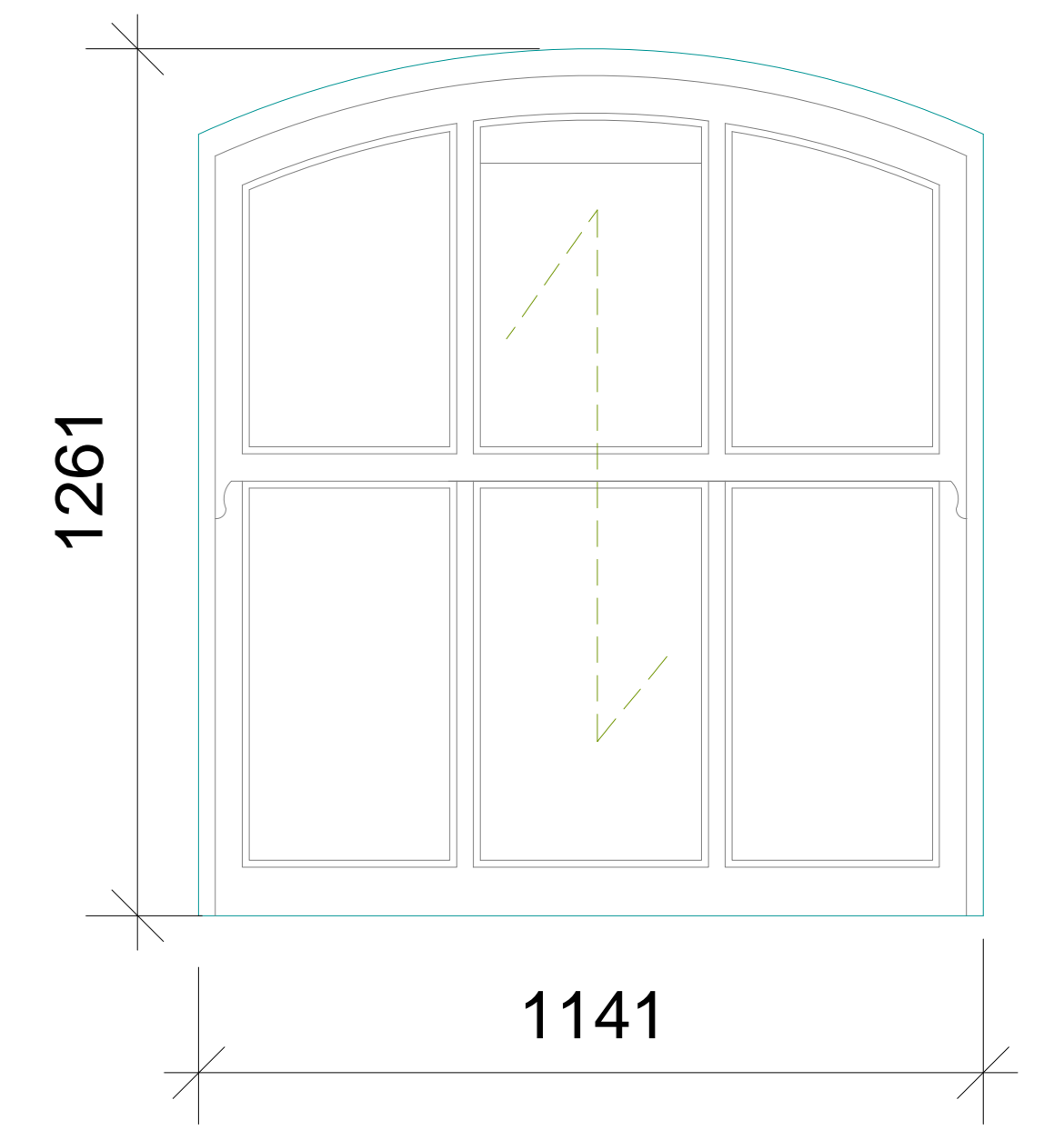

The contractor is responsible to ensure that the products are as set out in this drawing and that they comply with the relevant British and/or European Standards and/or other applicable standards. This drawing is to be used for the purpose of providing a specification for the products. Any discrepancy to be notified to Baily Garner LLP and rectified before proceeding with the works. Where an item is covered by drawings to different scales, the larger scale drawing is to be used. Do not scale drawings. Figure dimensions to be worked to in all cases. This drawing and the copyright and patents therein are the property of Baily Garner LLP and may not be used or reproduced without consent or attribution.

A0

CLIENT
Camden Council
ADDRESS
Camden Housing
London
NW1 7EP
DRAWING NO.
26893

PROJECT
Boume Estate - Camden
TITLE
Proposed Laney
Window Schedule 2
REVISION OF ISSUE
Planning
SCALE
1:10
DATE
26/02/18
REVISION
P 61

BAILY - GARNER
140-142, THORNHILL
LONDON, SE15 5DY
T 020 8004 1000
F 020 8004 1001
e general@bailygarner.co.uk

REVISION D C DATE

Type 43-Timber Casement

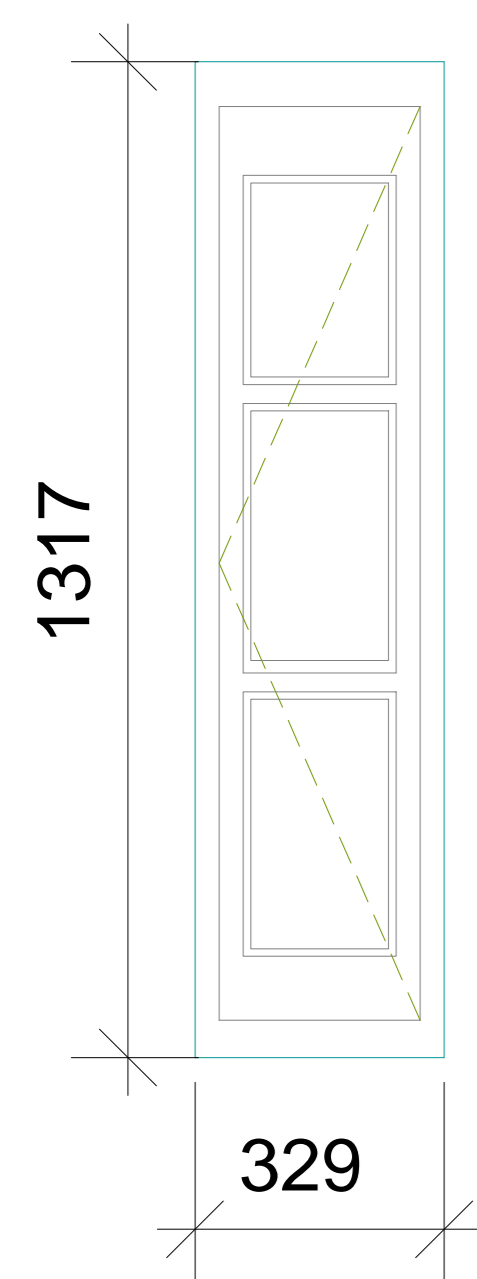

Type 44- Fixed

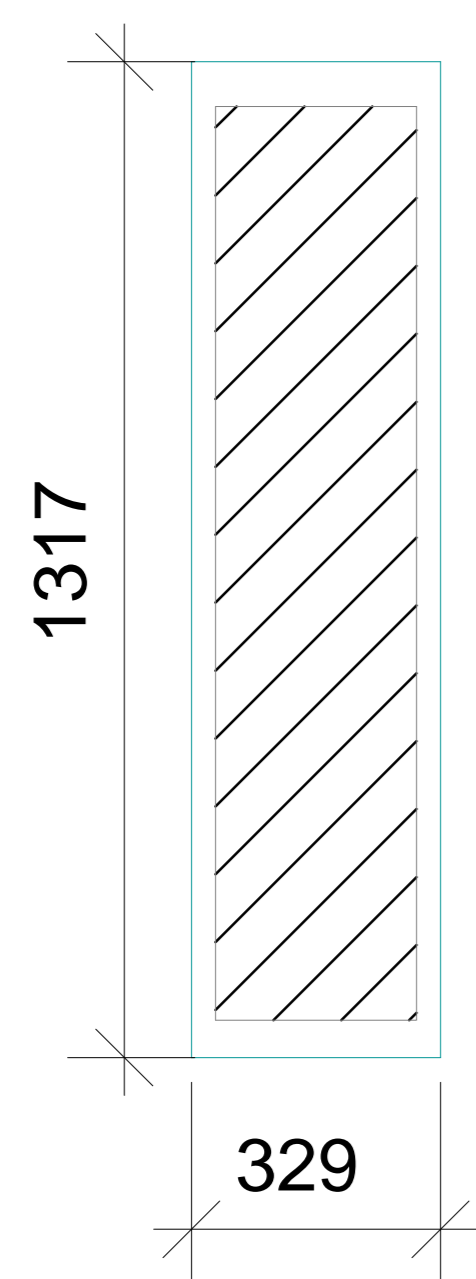

Type 45-Timber Casement

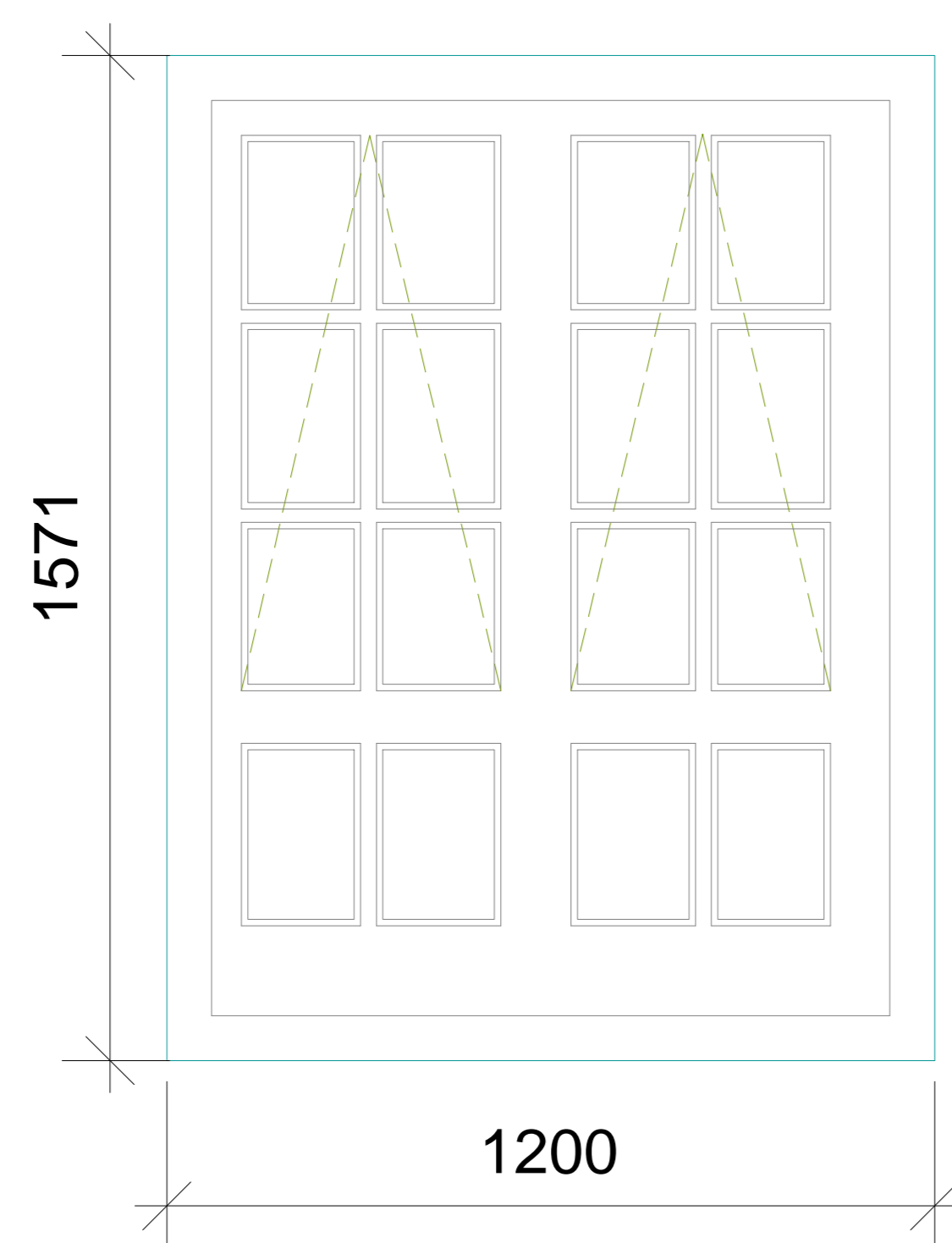

Type 46-Timber Casement

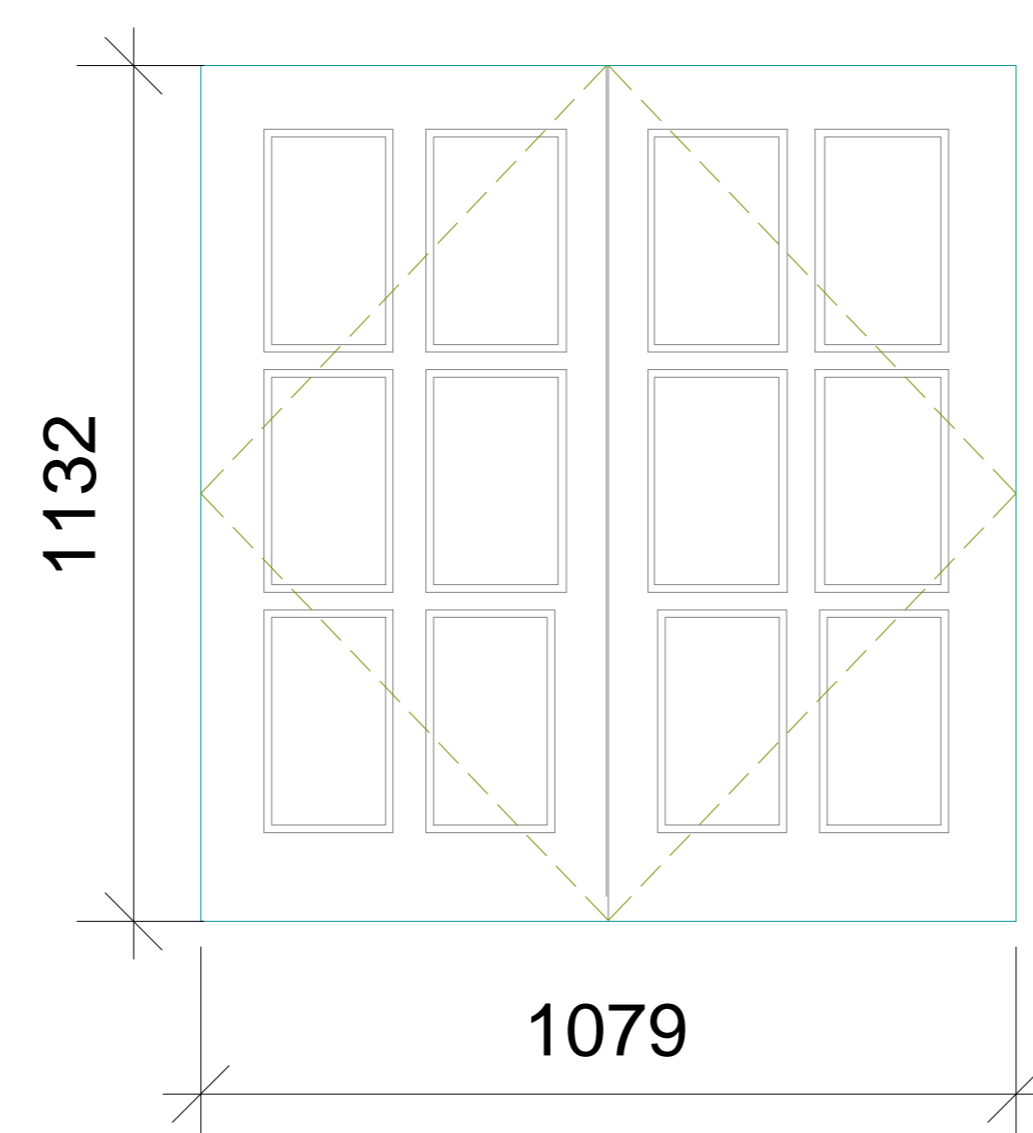

Type 47-Timber Casement

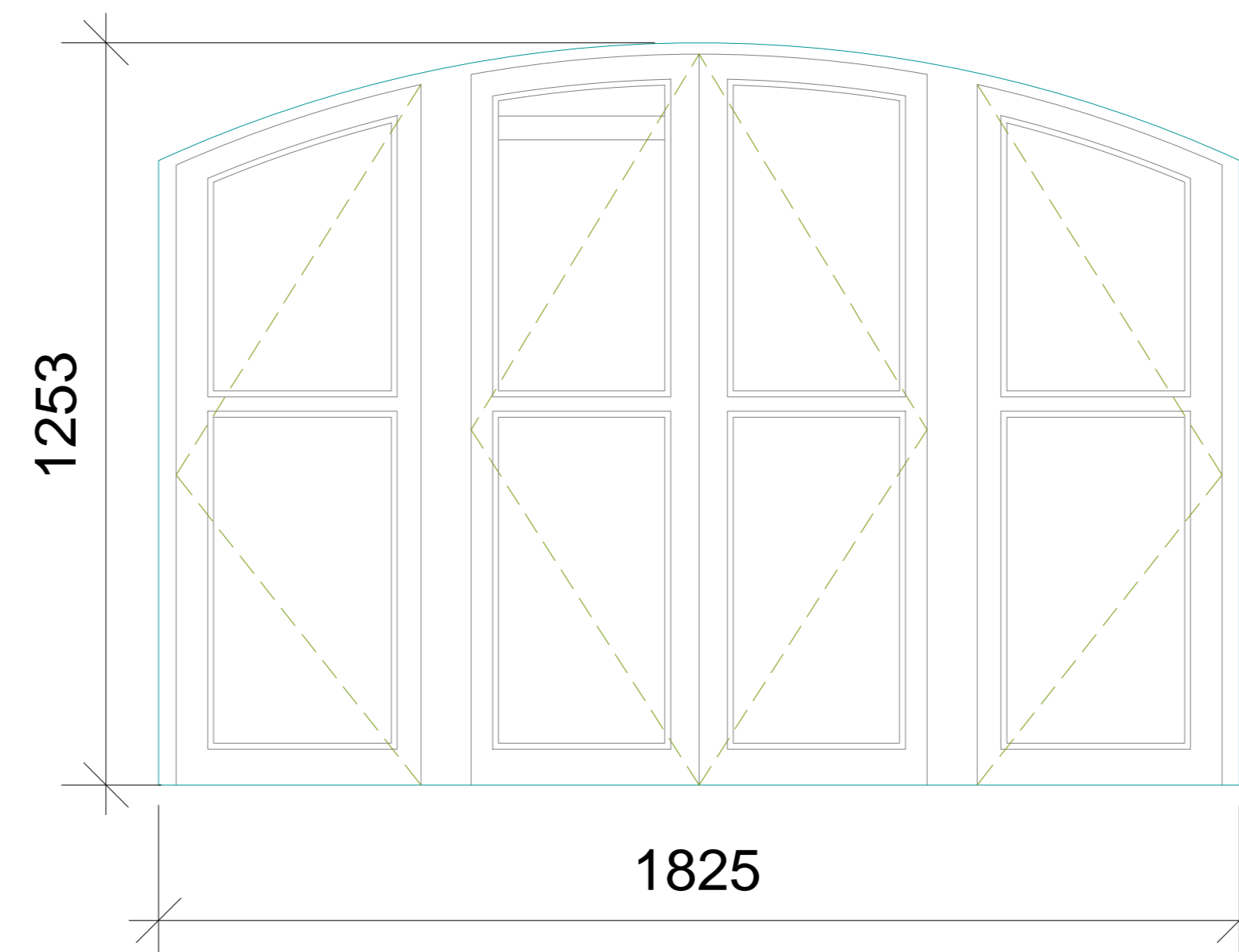

Type 48-Timber Casement

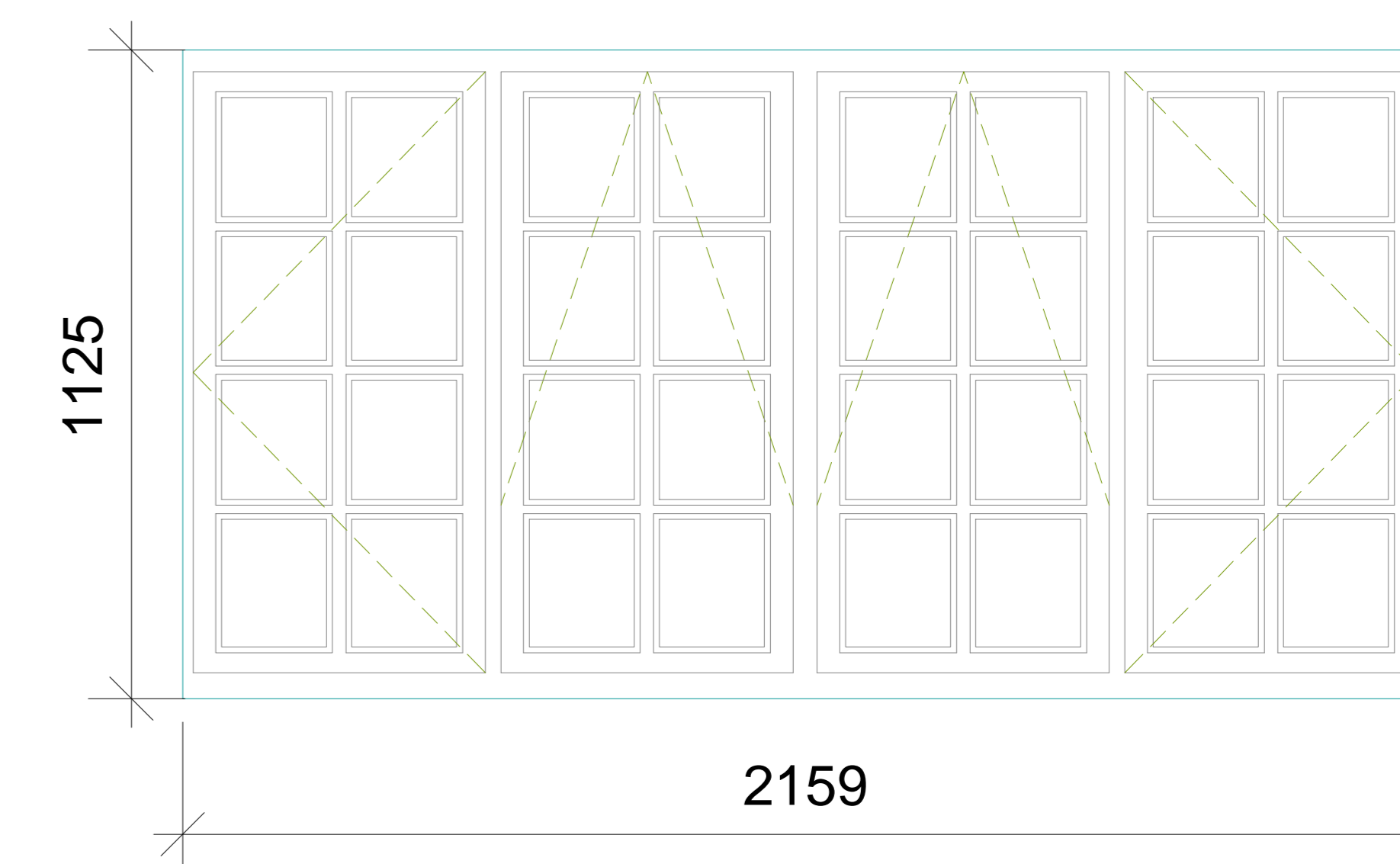

Type 49-Timber Casement

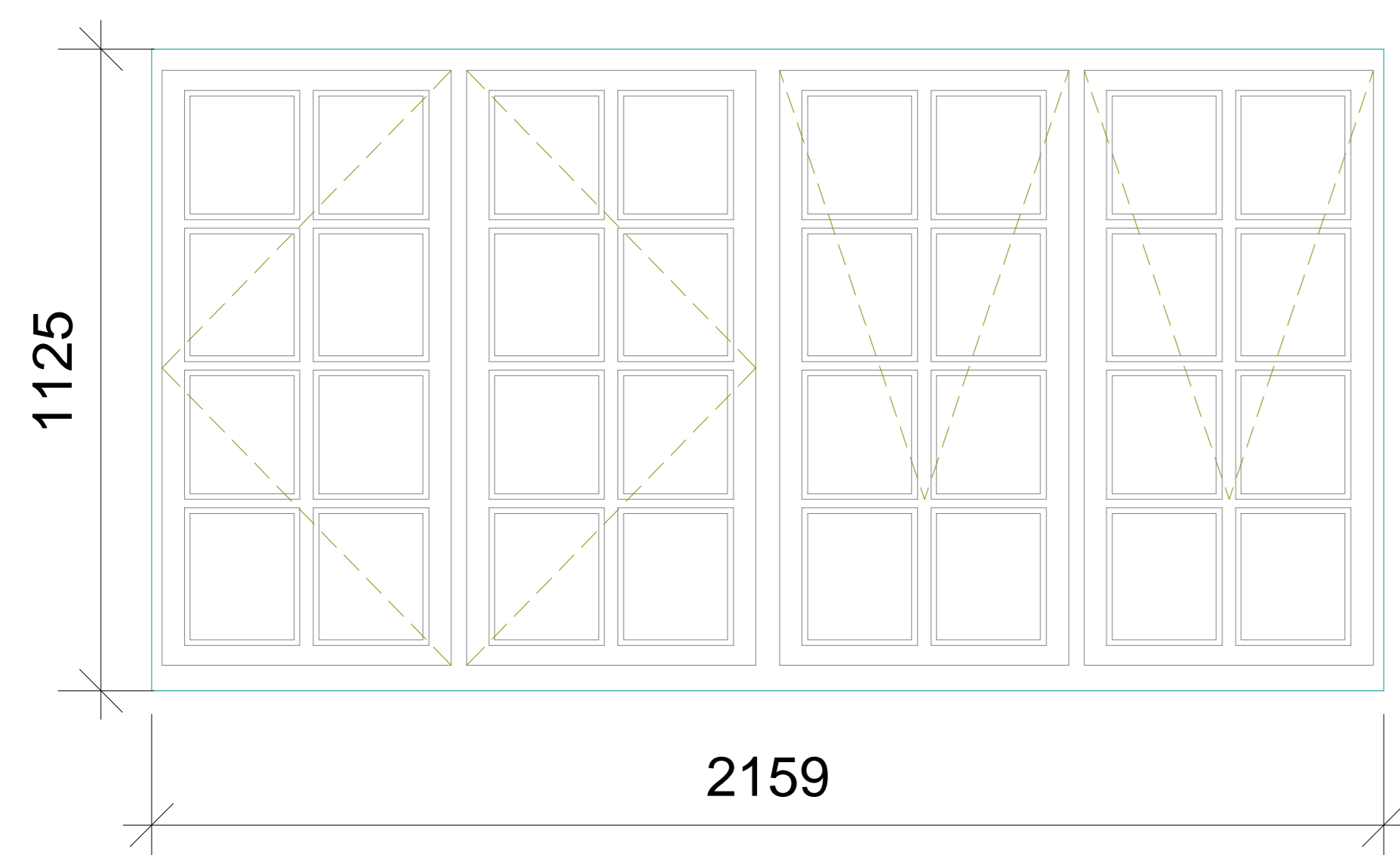

Type 50-Timber Casement

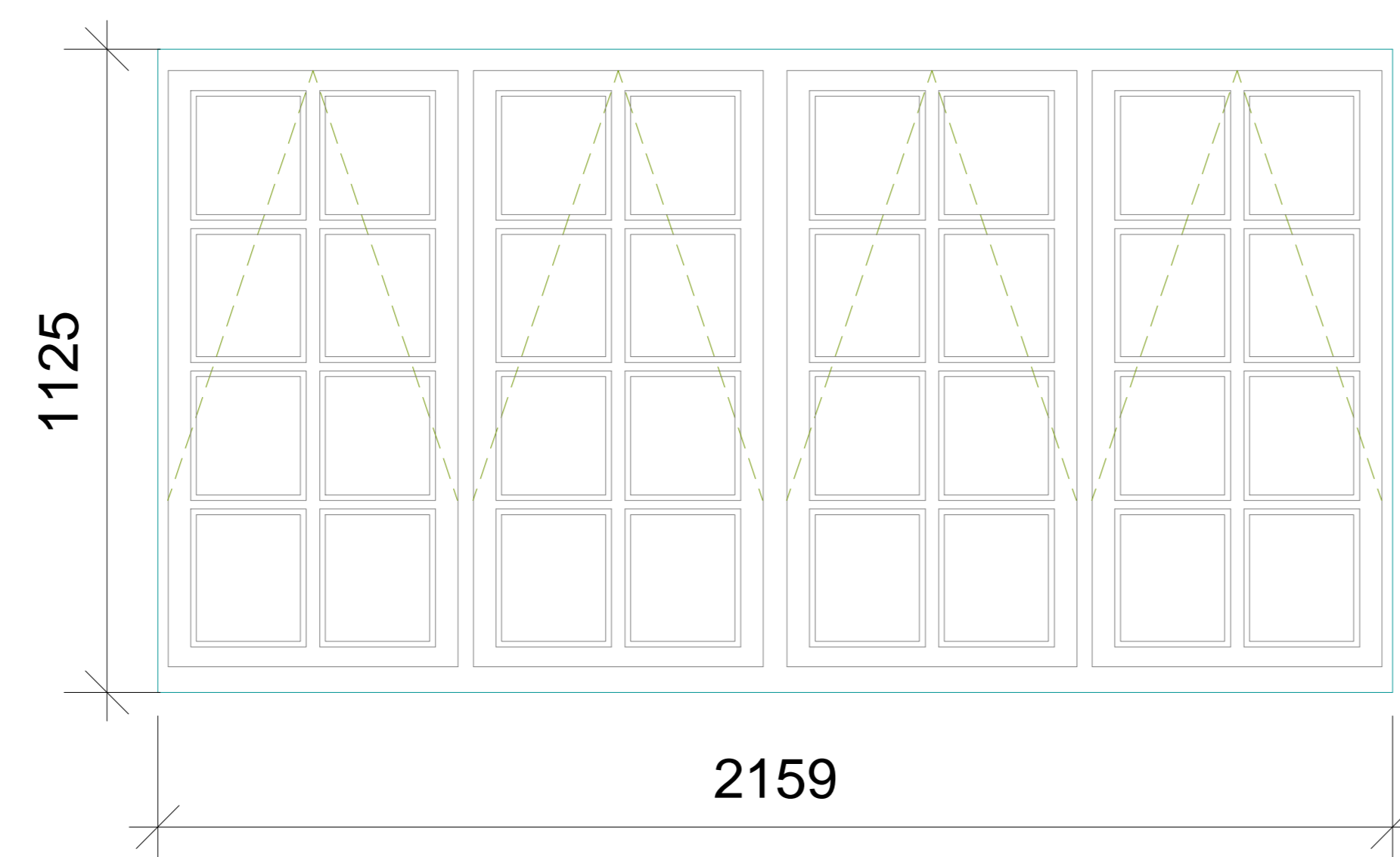

Type 51-Timber Casement

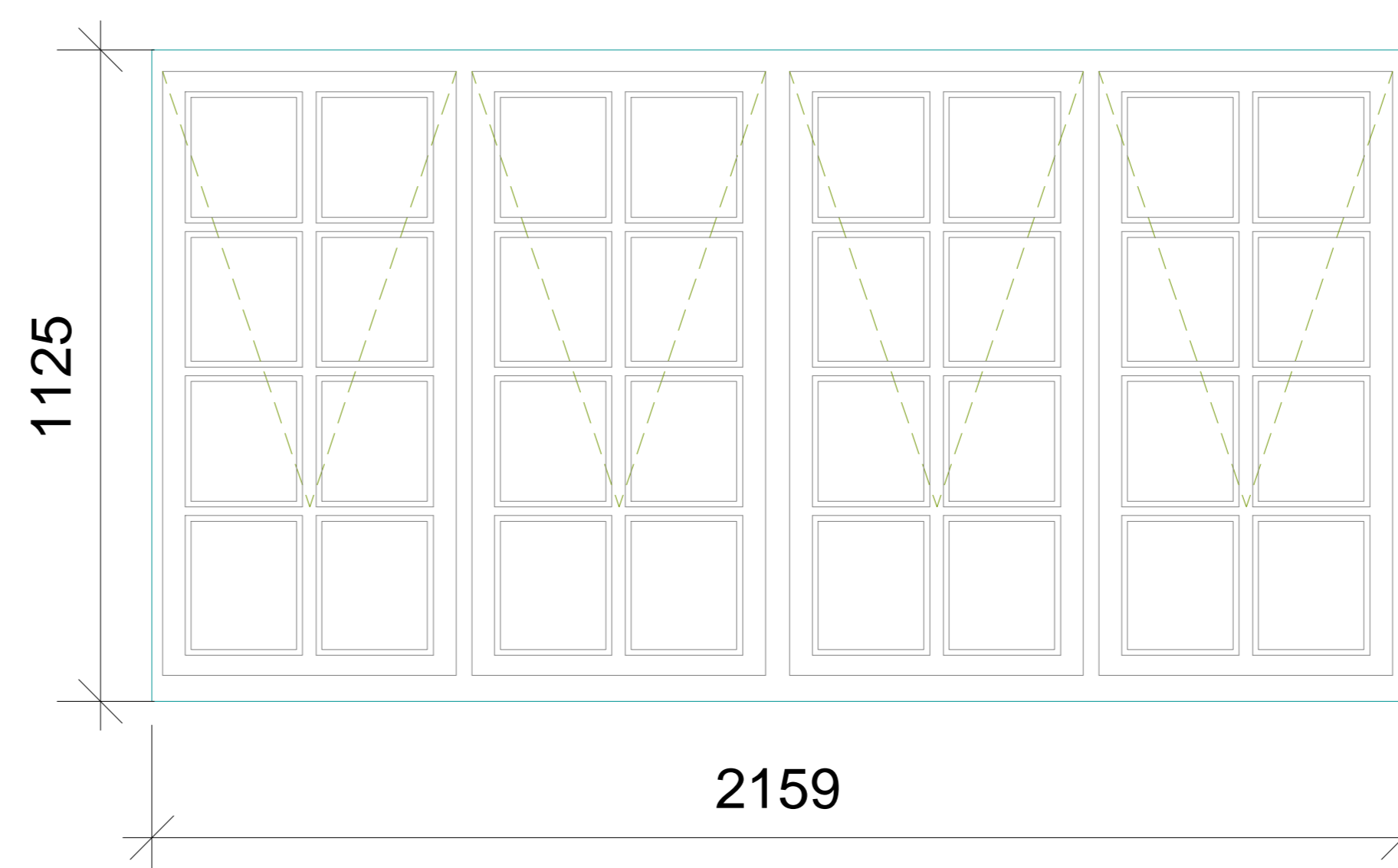

Type 51-Timber Casement

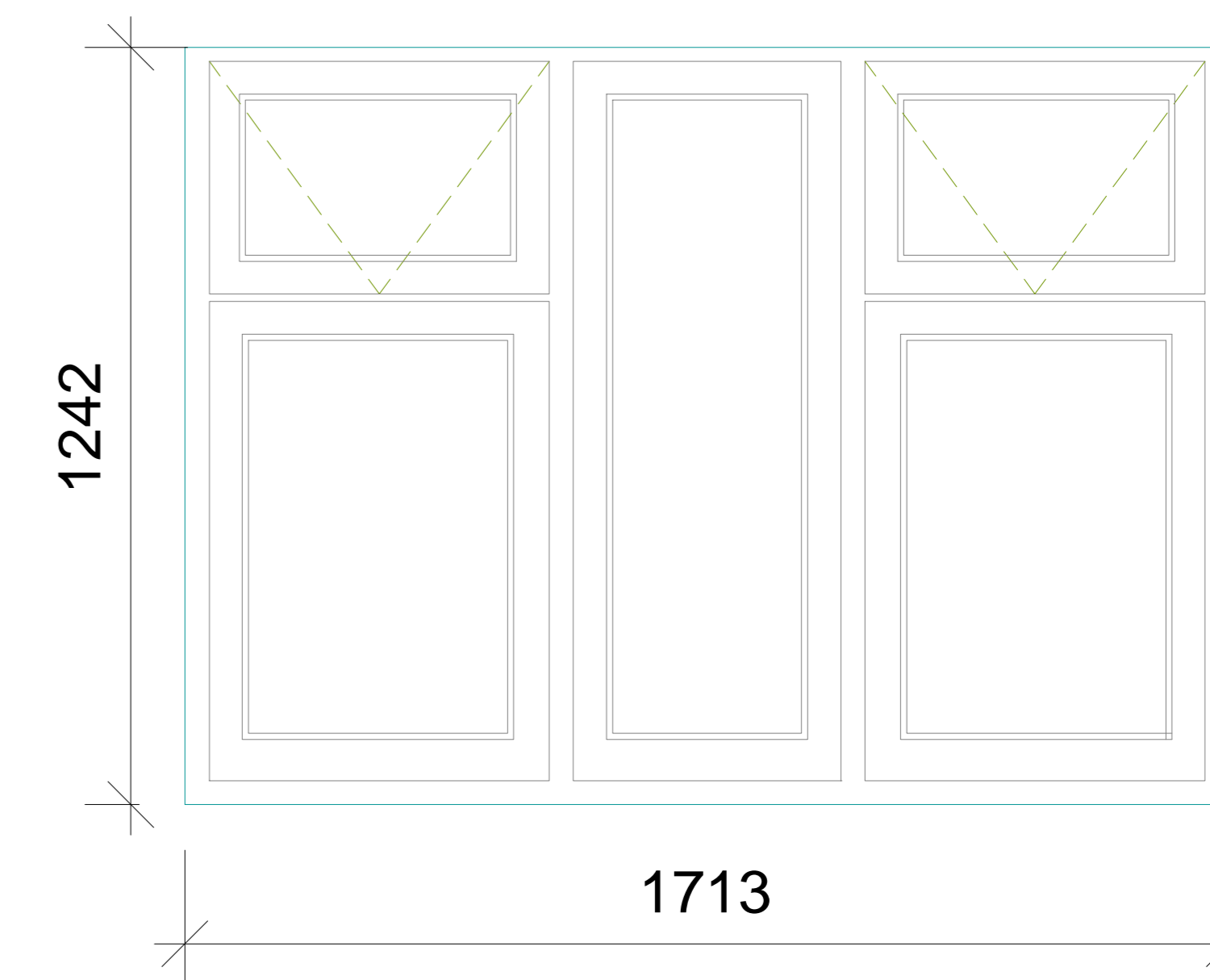

Type 52- Timber Casement

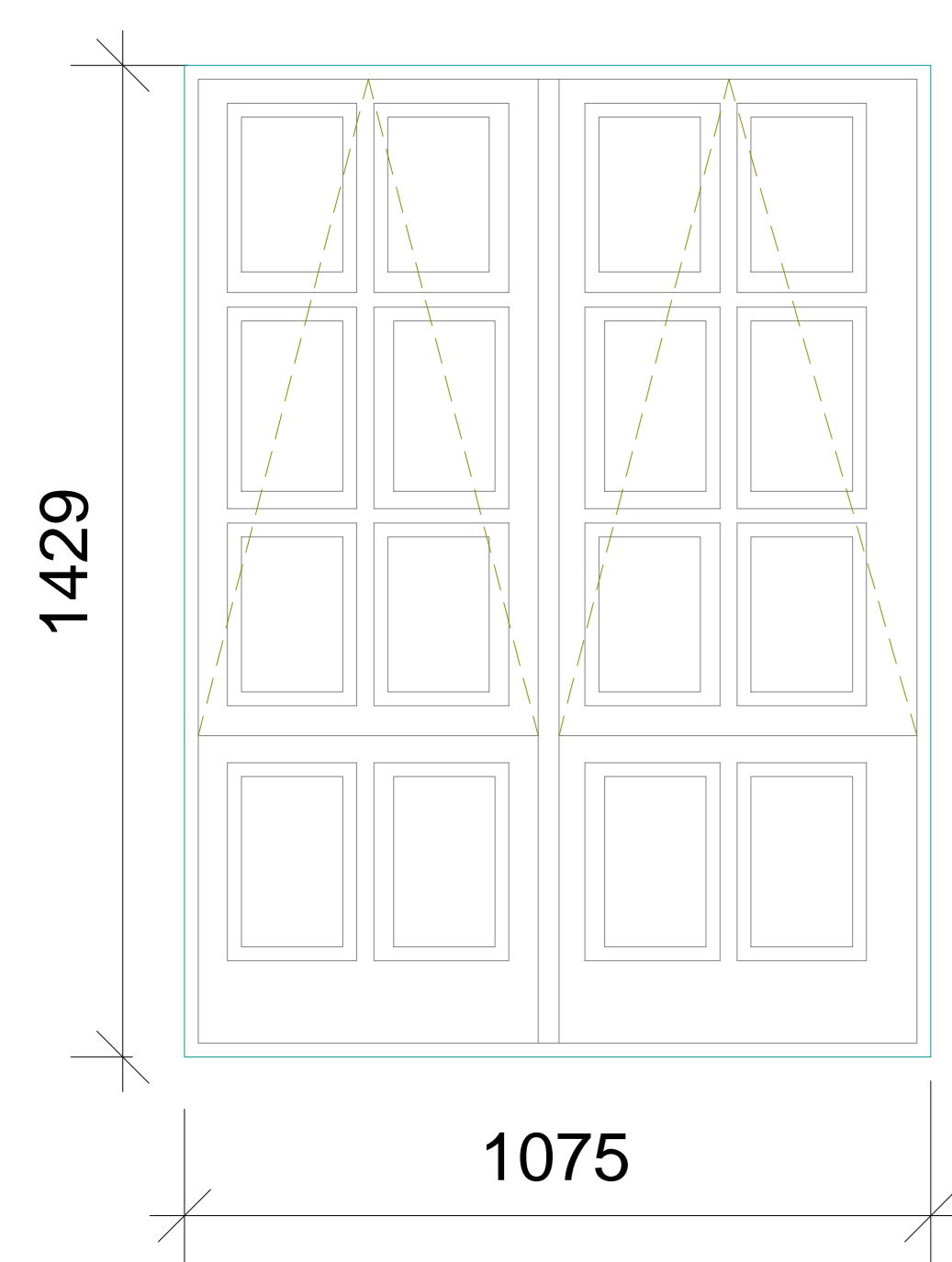

The contractor is responsible to ensure that the products are to be utilized that do not conflict with relevant British and/or European Standards and/or Codes of Practice, Control Regulations, Construction Regulations, or which are a 'keeper' or exempted at the time of product selection and/or construction. It is the contractor's responsibility to verify the durability of the work or not in accordance with good building practice.

The contractor is responsible for checking dimensions, tolerances, levels and references. This drawing is to be used in conjunction with all relevant construction or specialist drawings. Any discrepancy is to be notified to Bailey Garner LLP and rectified before proceeding with the work, on site or shop drawings.

Where an item is covered by drawings to different scales, the larger scale drawing is to be used.

This drawing and the copyright and patents therein are the property of Bailey Garner LLP and may not be used or reproduced without consent or attribution.

A0	CLIENT	Camden Council	PROJECT	Boume Estate - Camden	
	ADDRESS	Camden Housing London NW1 7EP	TITLE	Proposed Laney Window Schedule 3 SECTION OF WORK	
	SCALE	D SU	C	DATE	25/02/18
	NUMBER	26893	DRAWING NO.	P 62	REVISION

