

The contractor is responsible to ensure that no products are to be utilised that do not comply with relevant British and/or European Standards and/or Codes of Practice, CoshH Regulations, Construction regulations, or which are known or suspected at the time of product selection and/or construction to be deleterious to health and safety or to the durability of the work or not in accordance with good building practices.

The contractor is responsible for checking dimensions, tolerances, levels and references. This drawing is to be read in conjunction with all relevant consultants or specialists drawings. Any discrepancy to be notified to Baily Garner LLP and rectified before proceeding with the works on site or shop drawings.

Where an item is covered by drawings to different scales, the larger scale drawing is to be worked to.

Do not scale drawings. Figured dimensions to be worked to in all cases.

This drawing and the copyrights and patents therein are the property of Baily Garner LLP and may not be used or reproduced without consent or attribution.



REVISION	D	C	DATE

CLIENT: Camden Council	PROJECT: Bourne Estate - Camden
ADDRESS: Camden Housing London NW1 7EP	TITLE: Site Plan - Kirkeby
SCALE: 1:500	PURPOSE OF ISSUE: Planning
JOB NO. 26893	DRAWING No. PL 83
	DATE 03/08/2016
	REVISION



BAILY • GARNER

146-148 ELTHAM HILL
LONDON SE9 5DY
t. 020 8294 1000
f. 020 8294 1320
e. general@bailygarner.co.uk



West Elevation



South Elevation



Elevation 28(A)

Elevation 27(A)

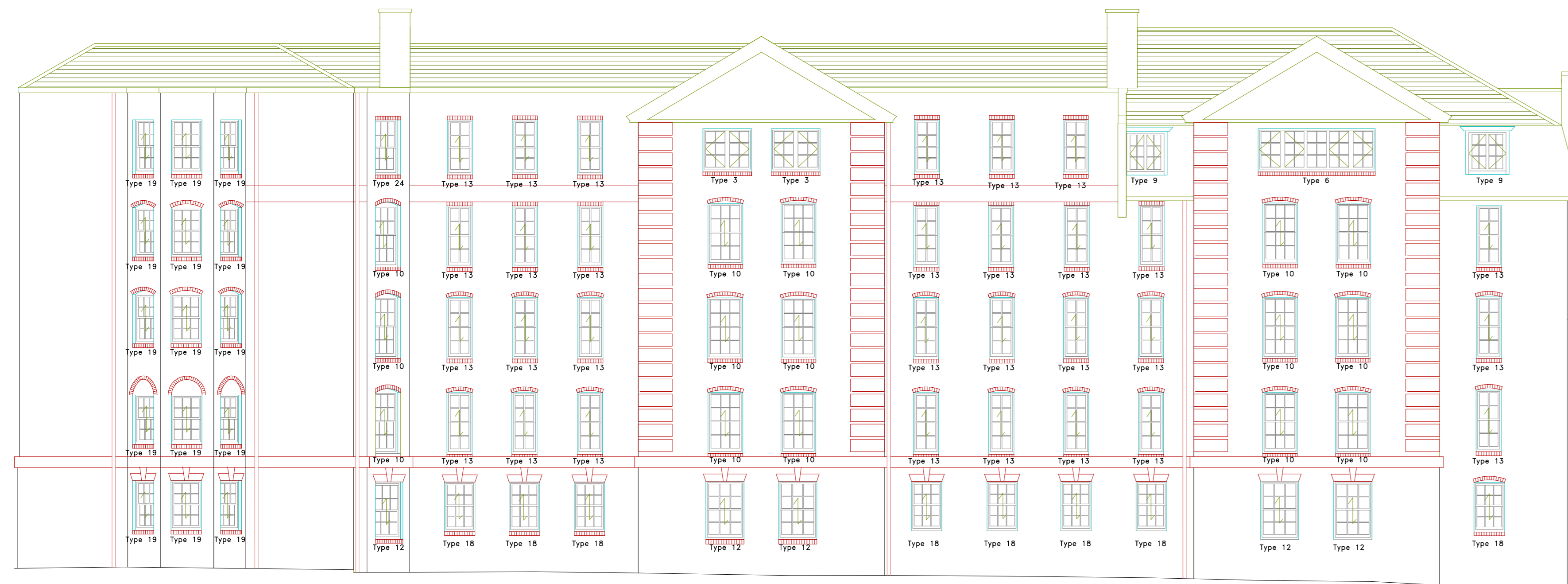

East Elevation



North Elevation

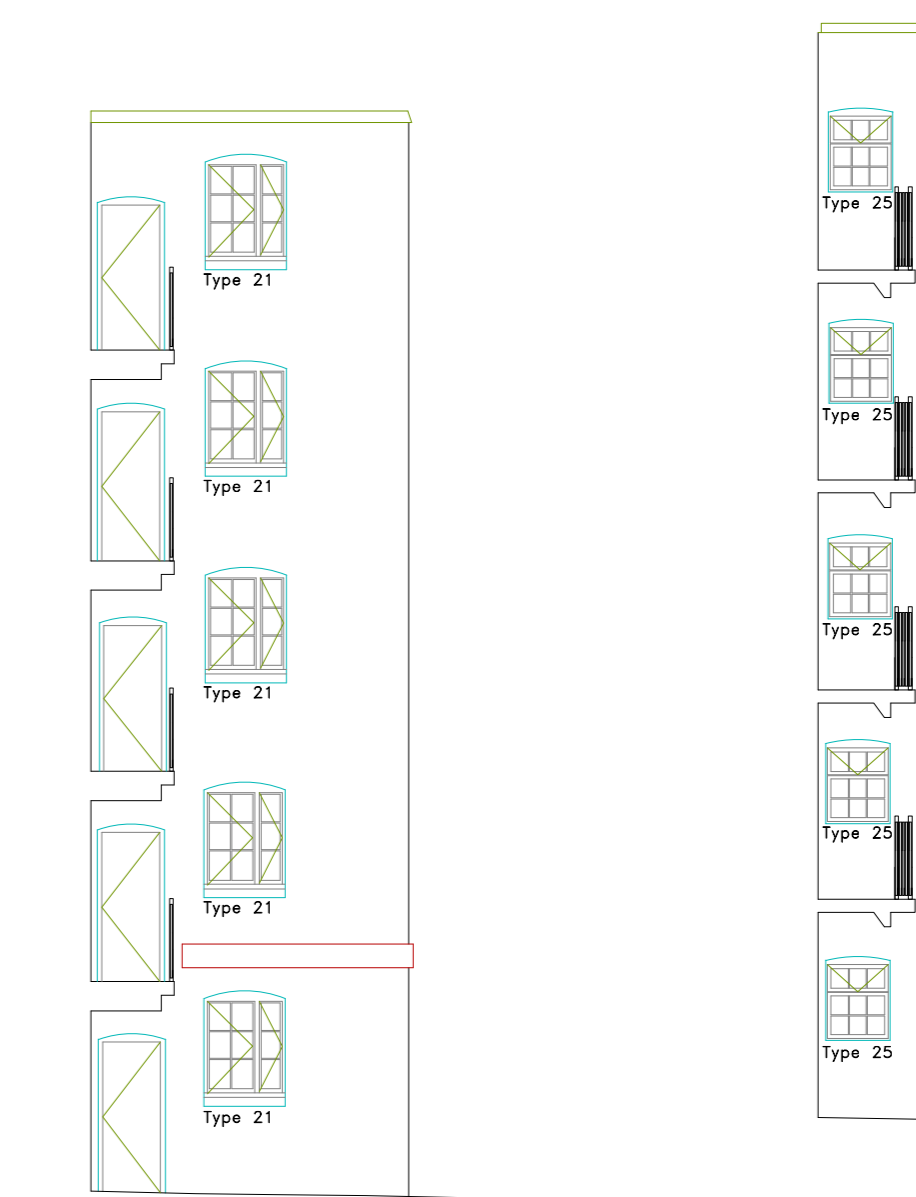

Elevation 28(B)

Elevation 27(B)

The contractor is responsible to ensure that his products are in all respects that do not comply with relevant British and/or European Standards and/or other applicable Construction Regulations, or which are a knock-off or unapproved at the time of product selection and/or construction. It is the contractor's responsibility to verify the quality of the work or not in accordance with the relevant standards.

The contractor is responsible for checking dimensions, tolerances, levels and references. This drawing is to be used in conjunction with all other drawings, specifications and drawings. Any discrepancy is to be notified to Bailey Garner LLP and resolved before proceeding with the work. Where an item is covered by drawings to different scales, the larger scale drawing is to be used.

Do not scale drawings. Figure dimensions to be marked on all cases.

This drawing and the copyright and patents therein are the property of Bailey Garner LLP and may not be used or reproduced without consent or attribution.

A0	CLIENT	London Borough of Camden	PROJECT	Kirkeby - Window Replacement
	ADDRESS	Bourne Estate Camden, London EC1N 7UP	DISCIPLINE	Existing Elevations
	SCALE	1:100	DATE	15/02/2016
	REVISION	26893	REVISION	P 43

BAILY · GARNER

140-142 ELTHAM HILL,
LONDON SE8 5DY
T 020 8264 1000
F 020 8264 1000
E general@bailygarner.co.uk



West Elevation



South Elevation



Elevation 28(A)

Elevation 27(A)

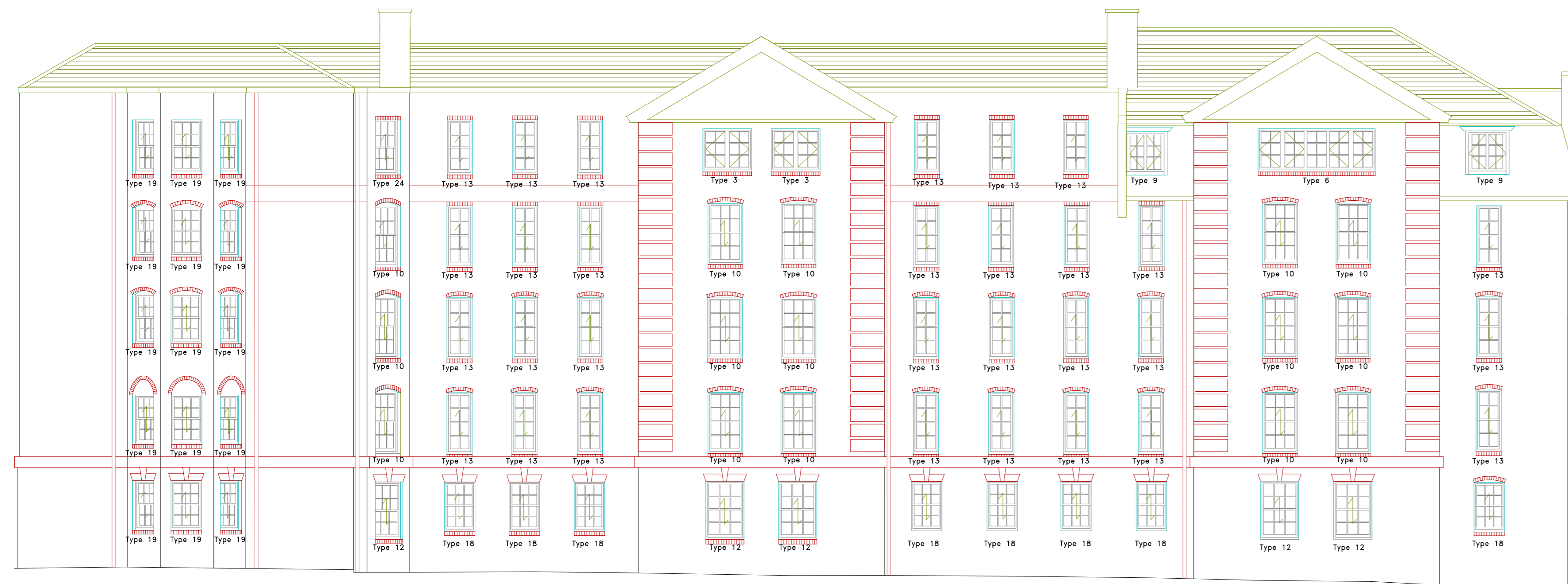

East Elevation



North Elevation

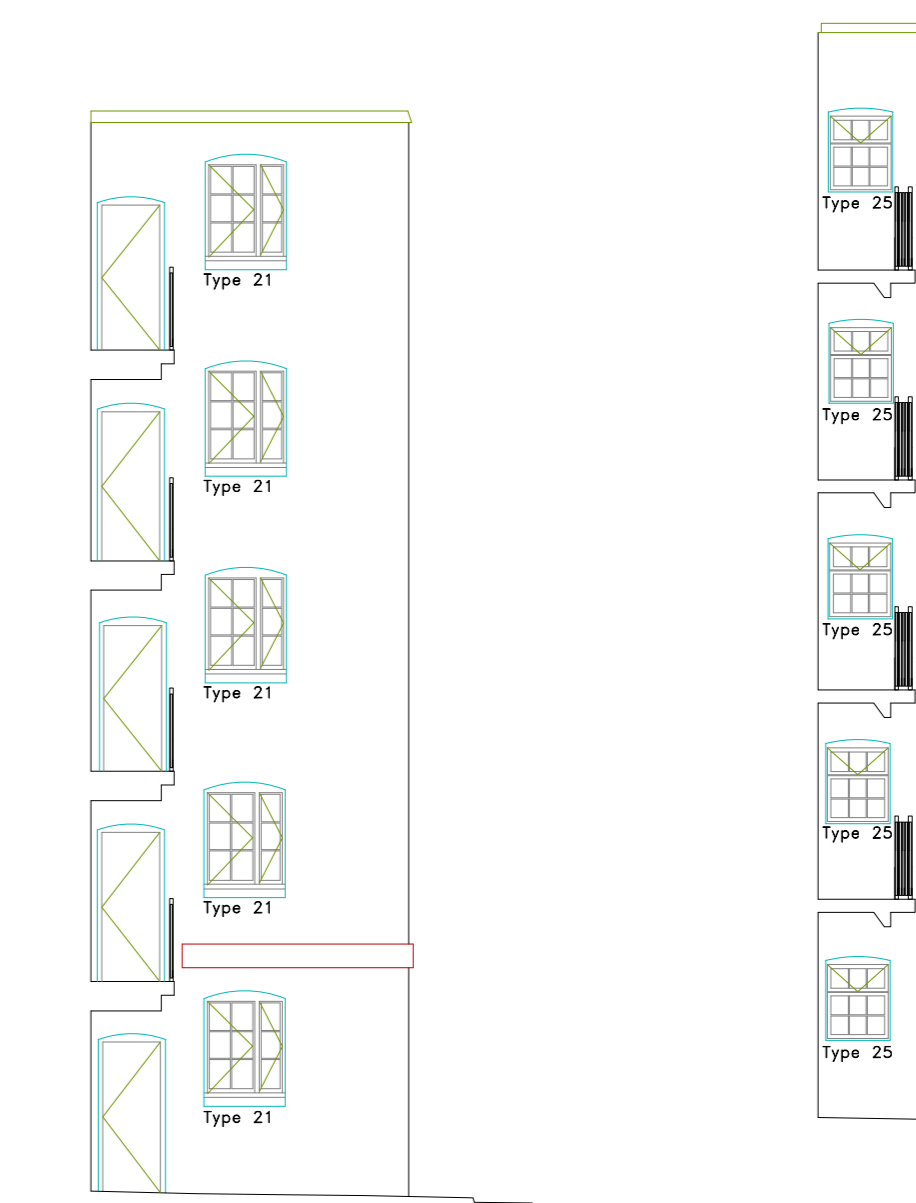

Elevation 28(B)

Elevation 27(B)

Type 1– Timber Casement

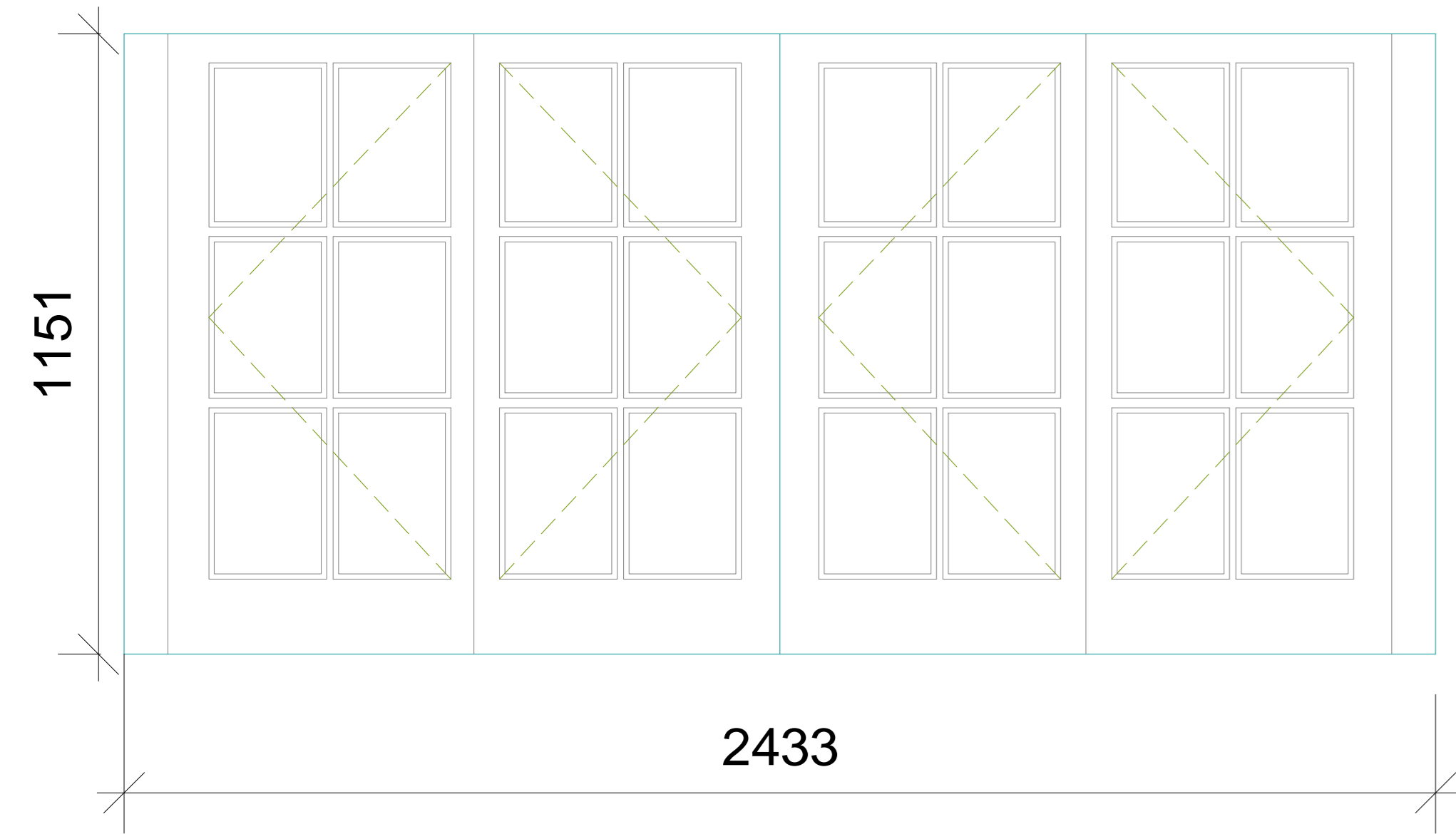

Type 2–Timber Casement

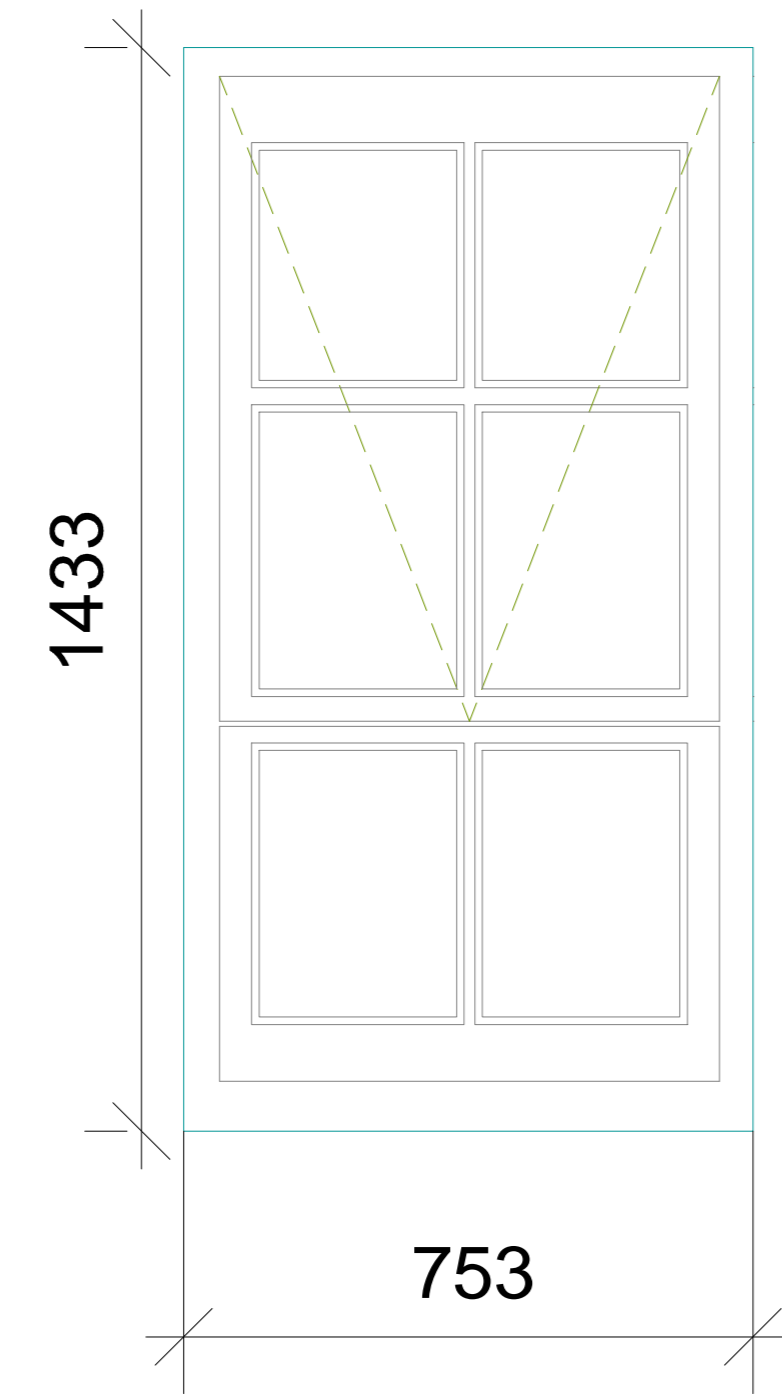

Type 3–Timber Casement

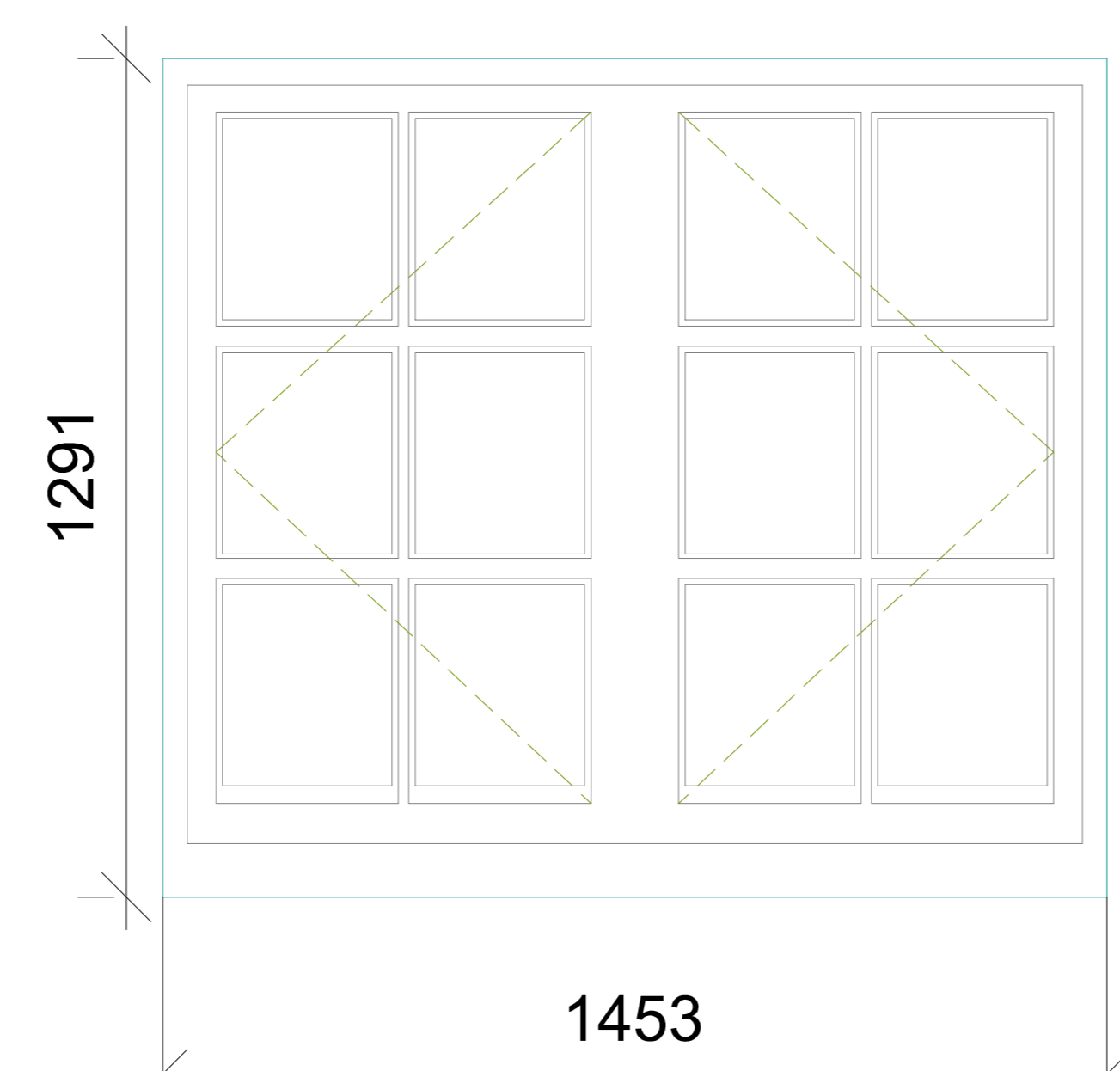

Type 4–Timber Casement

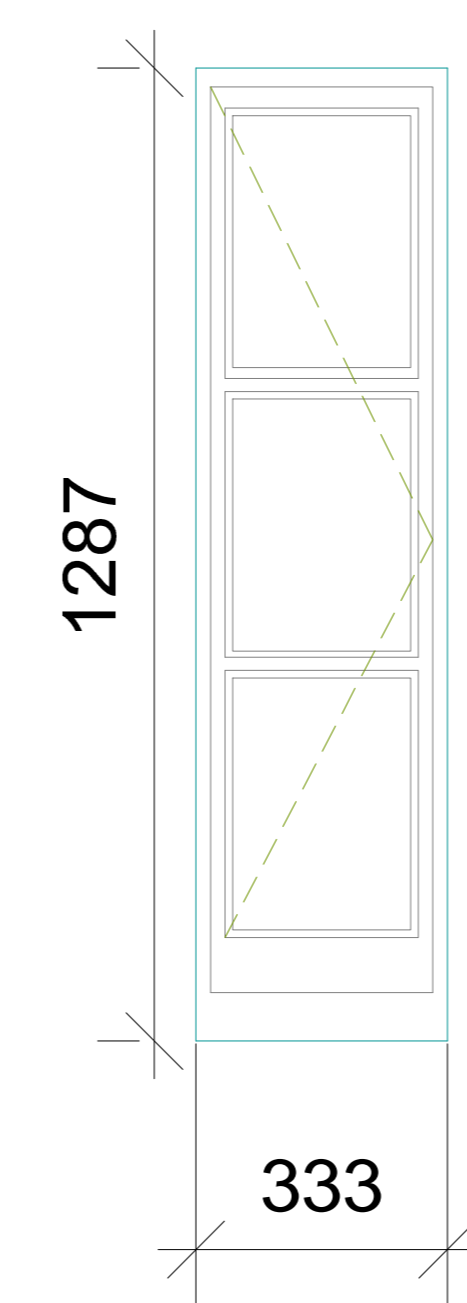

Type 5–Timber Fixed

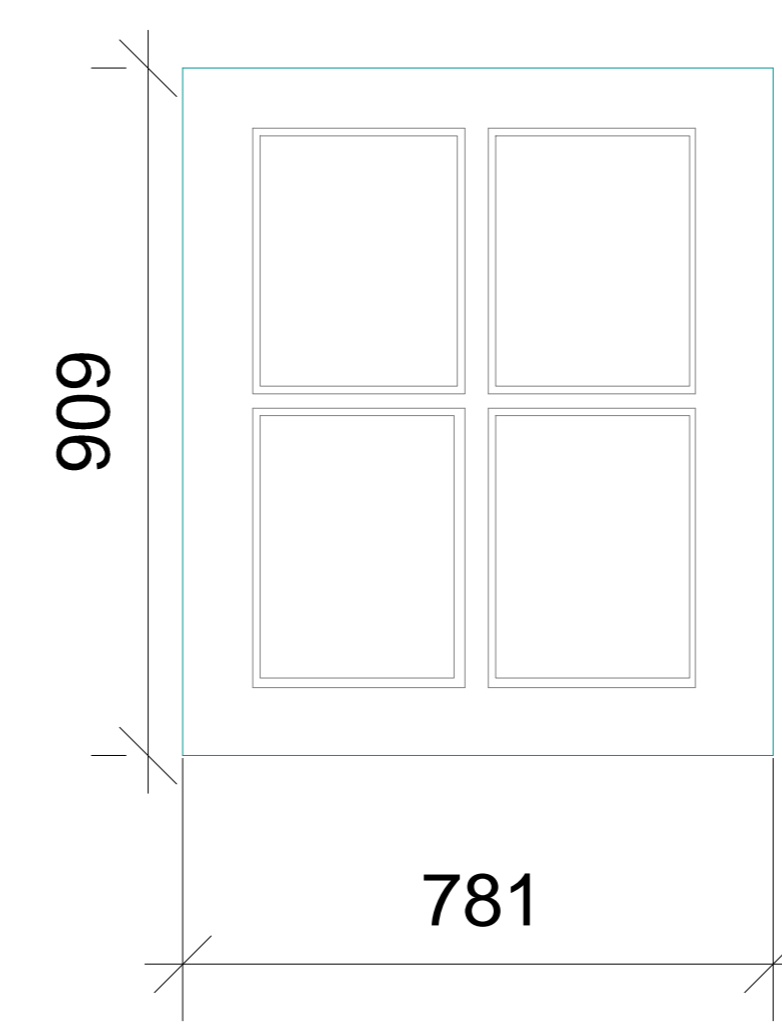

Type 6–Timber Casement

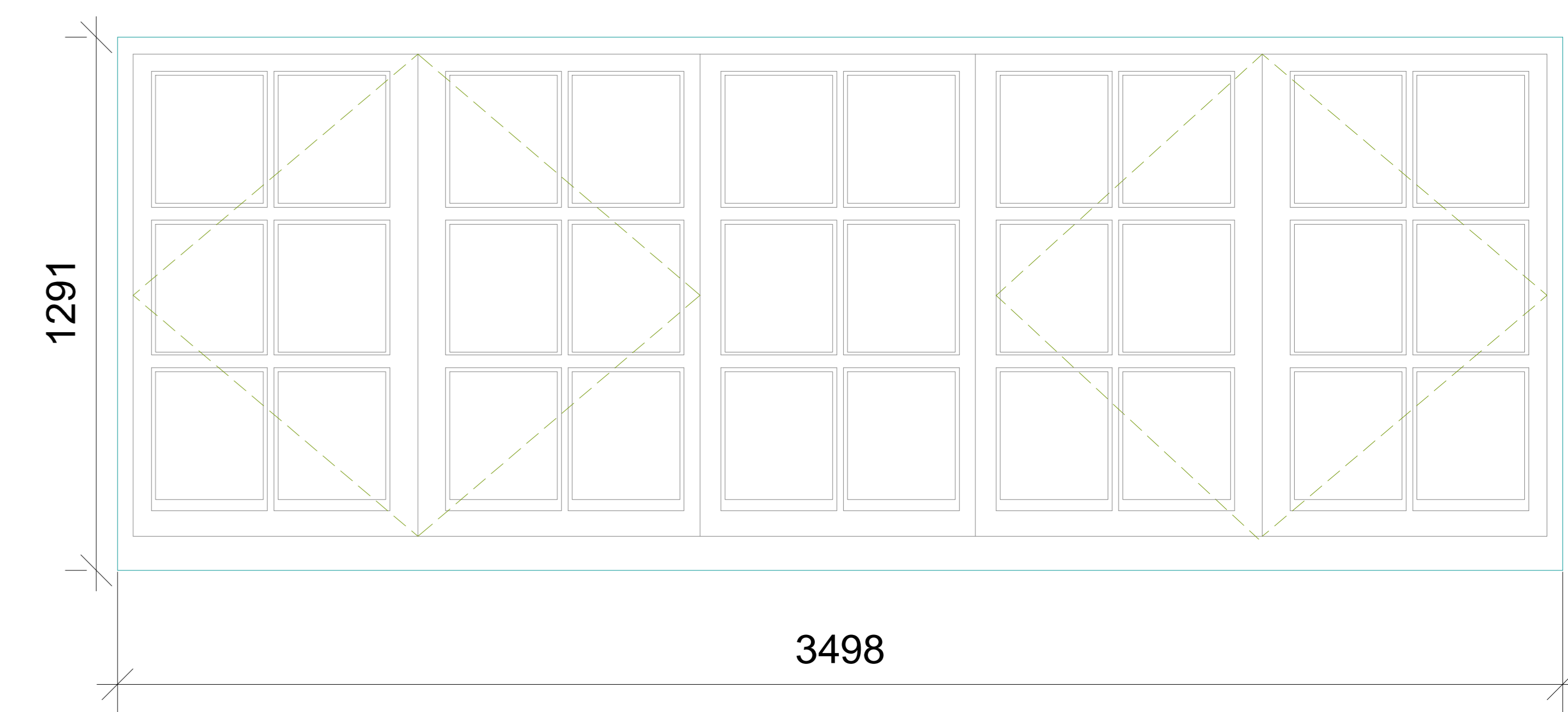

Type 7–Timber Casement

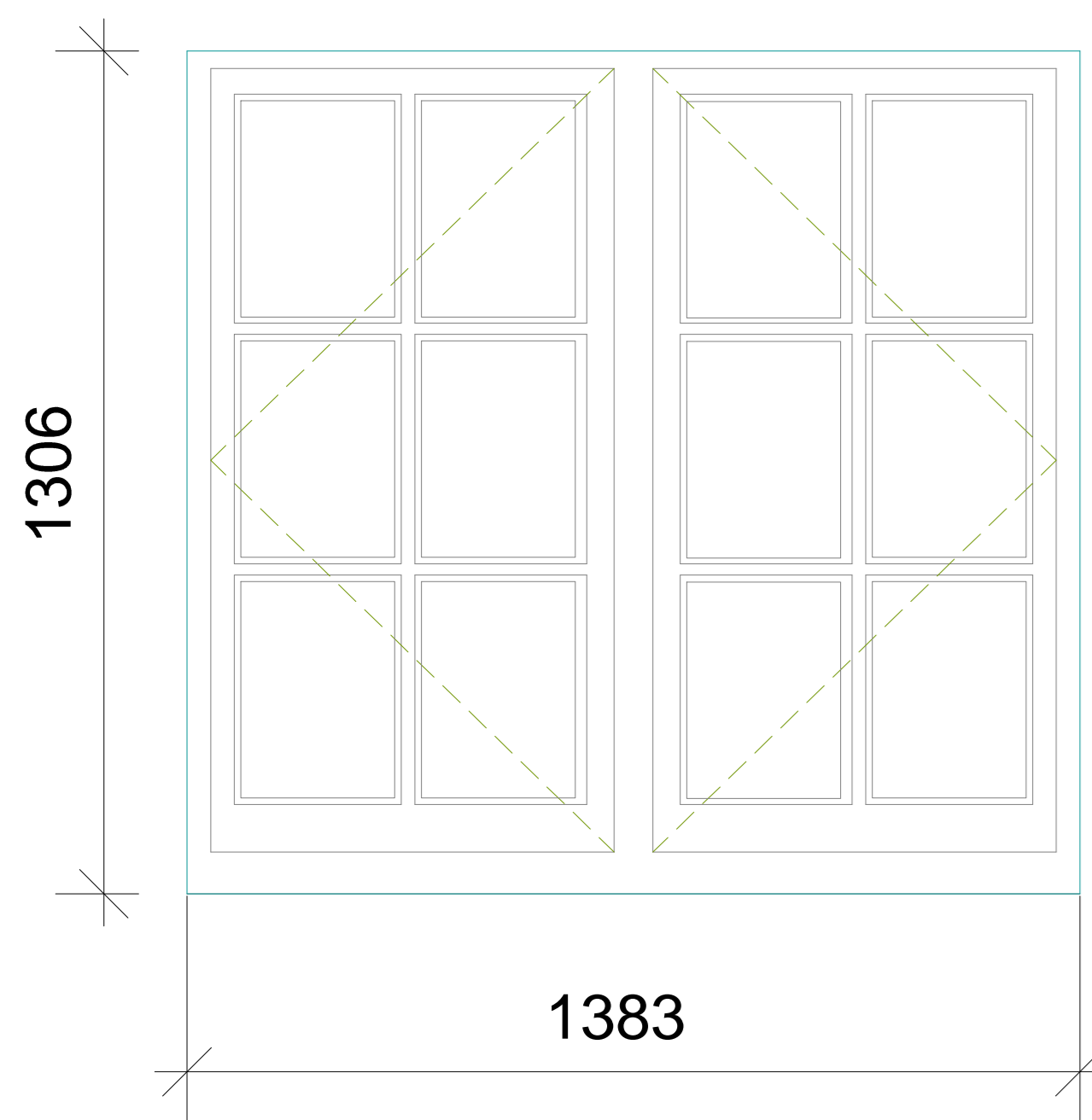

Type 8–Timber Casement

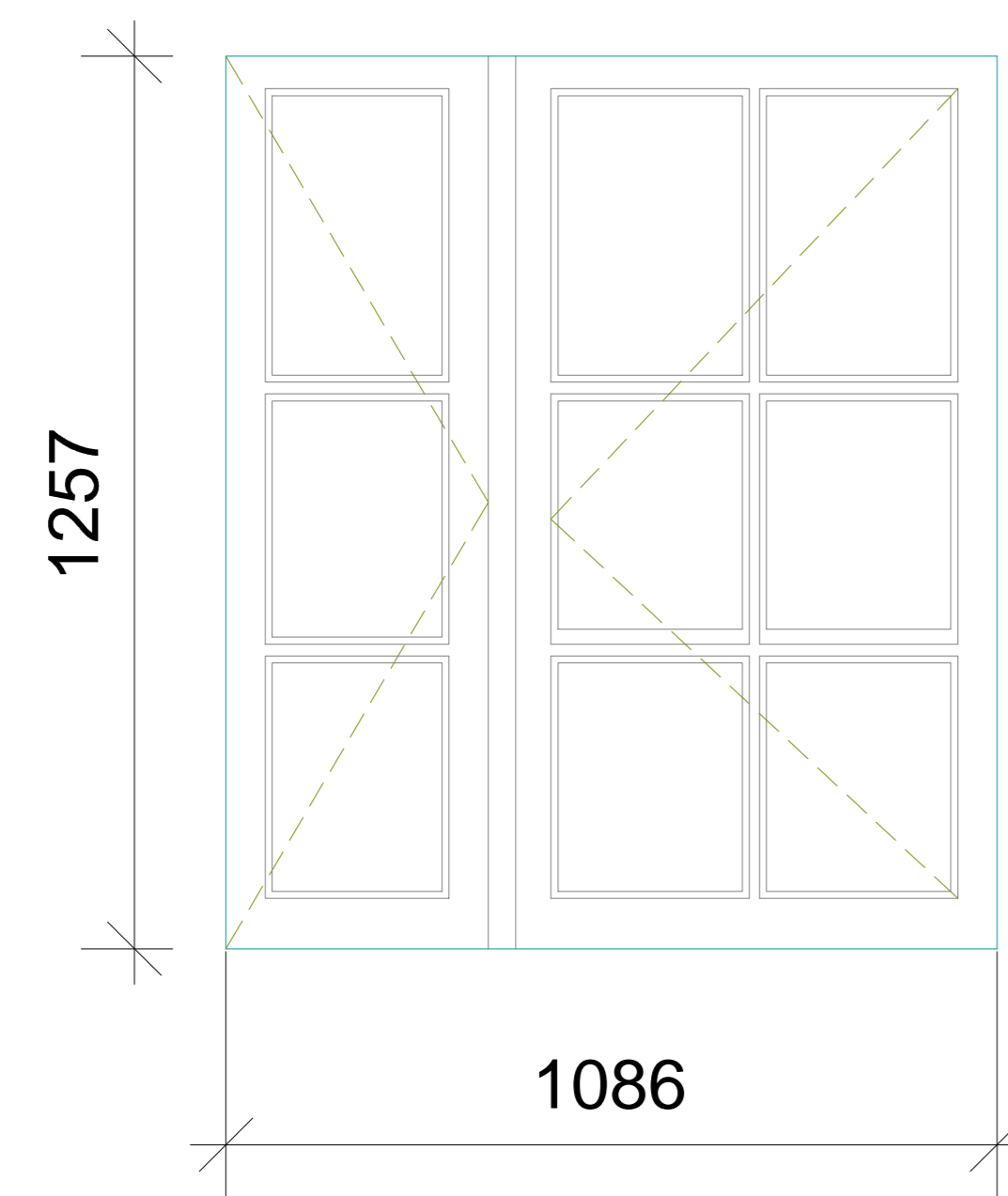

Type 9–Timber Casement

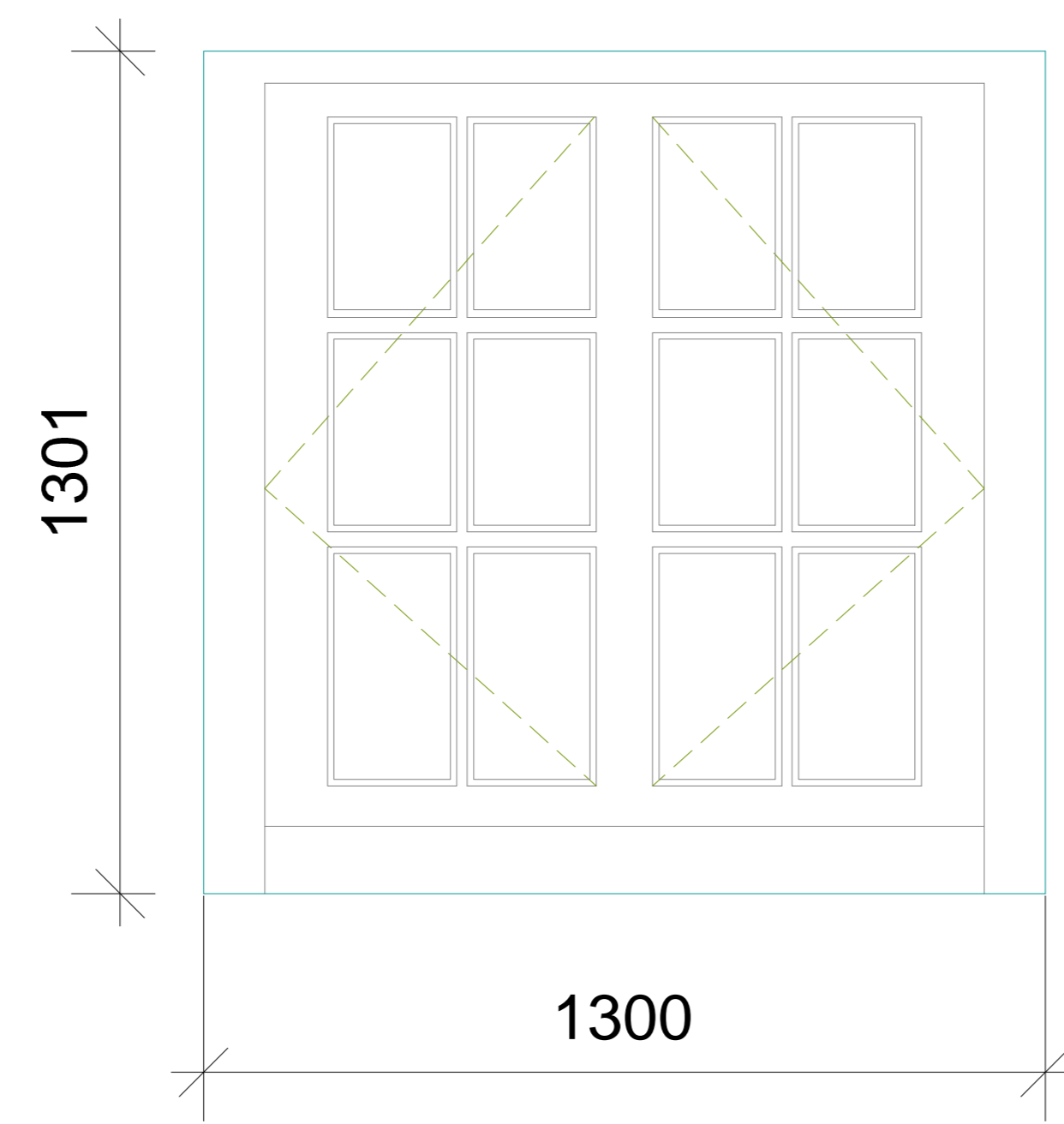

Type 10–Timber Sash

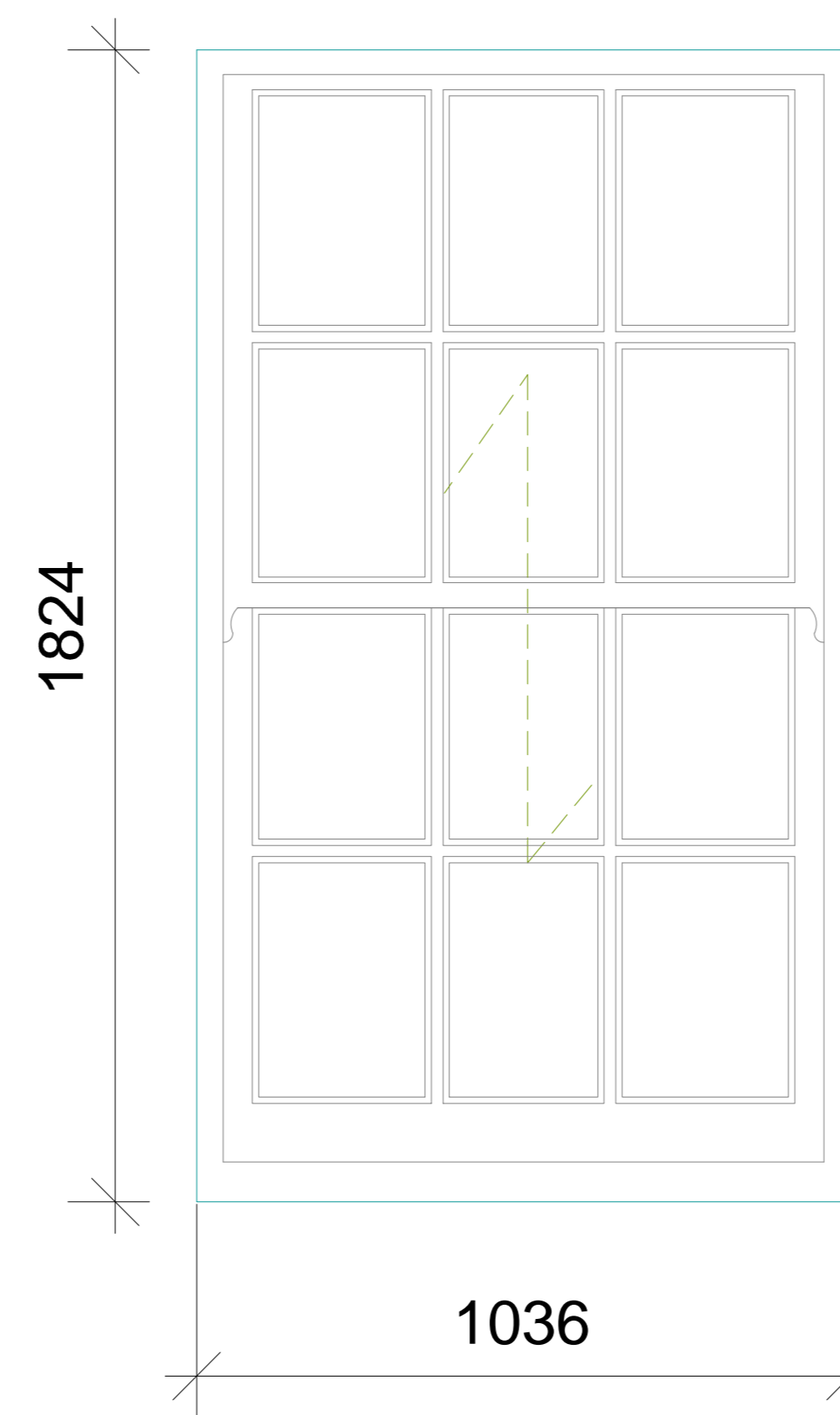

Type 11– Timber Casement

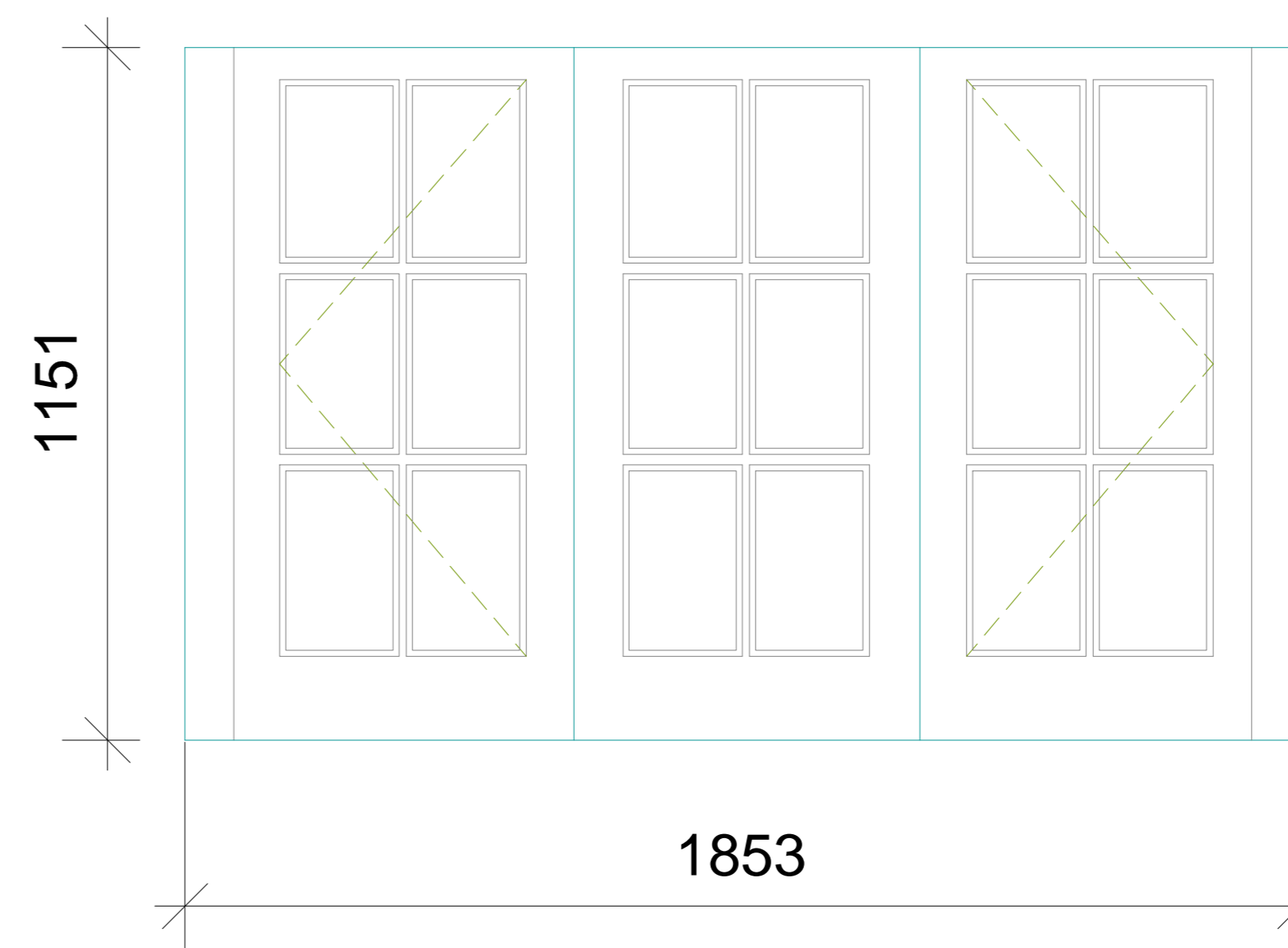

Type 12–Timber Sash

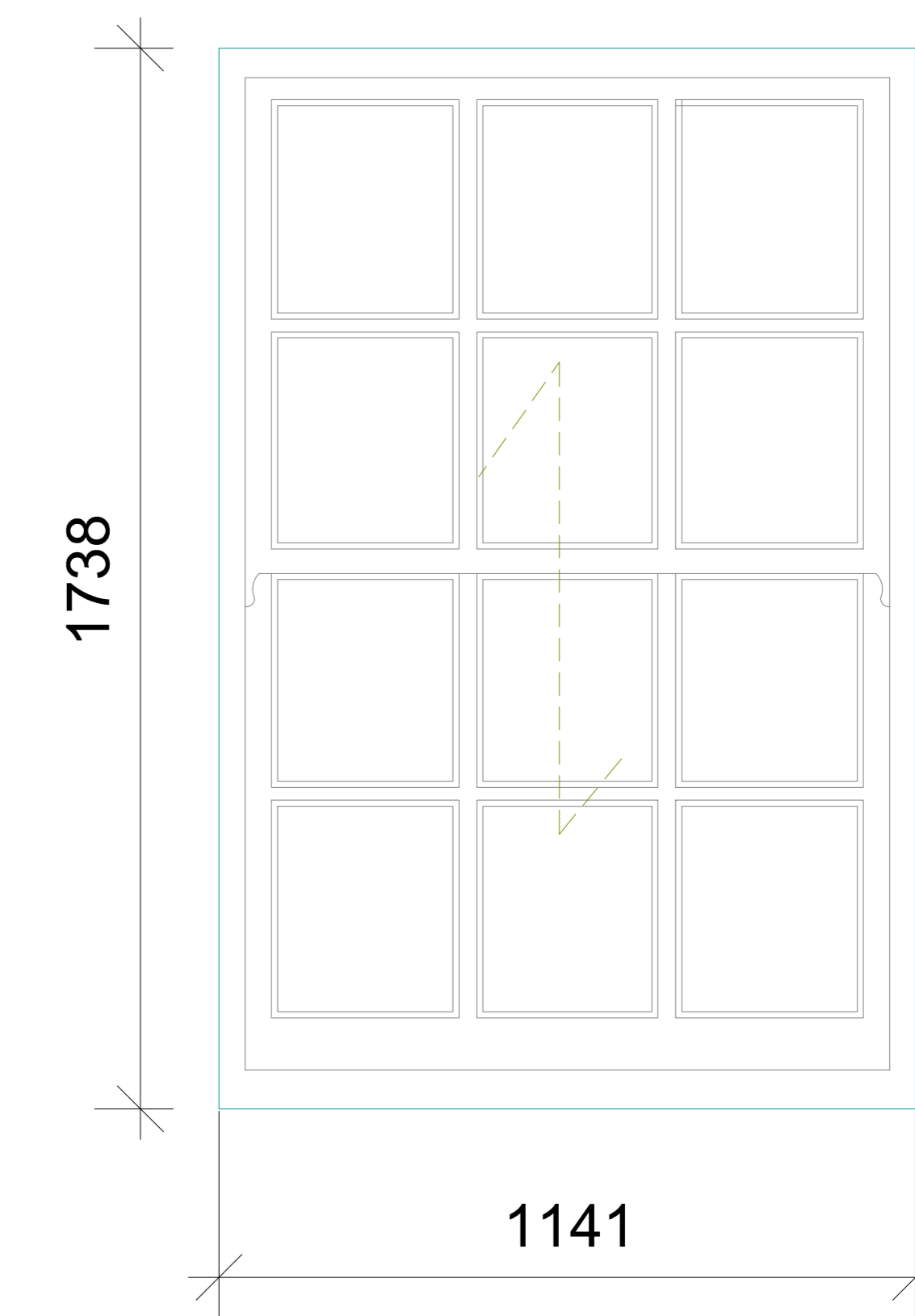

The contractor is responsible to ensure that the products are as set out and that they comply with relevant British and/or European Standards and/or Codes of Practice, Current Regulations, Construction Regulations, or which are a 'know or suspect' at the time of product selection and/or construction. It is the contractor's responsibility to verify the durability of the work or not in accordance with good building practice.
 The contractor is responsible for checking dimensions, tolerances, levels and references. This drawing is to be used in conjunction with all relevant construction or specialist drawings. Any discrepancy is to be notified to Bailey Garner LLP and rectified before proceeding with the work or other shop drawings.
 Where an item is covered by drawings to different scales, the larger scale drawing is to be used.
 Do not scale drawings. Figure dimensions to be worked to in all cases.
 This drawing and the copyright and patents therein are the property of Bailey Garner LLP and may not be used or reproduced without consent or attribution.

A0	CLIENT	Camden Council	PROJECT	Boume Estate - Camden
	ADDRESS	Camden Housing London NW1 7EP	TITLE	Existing Kirkeby Window Schedule
	SCALE	1:10	DATE	25/02/18
	NO.	26893	REVISION	P 45

BAILY · GARNER
 140-142 ELTHAM ROAD,
 LONDON SE8 5DY
 T 020 8204 1000
 F 020 8204 1000
 e general@baileygarner.co.uk

Type 13-Timber Sash

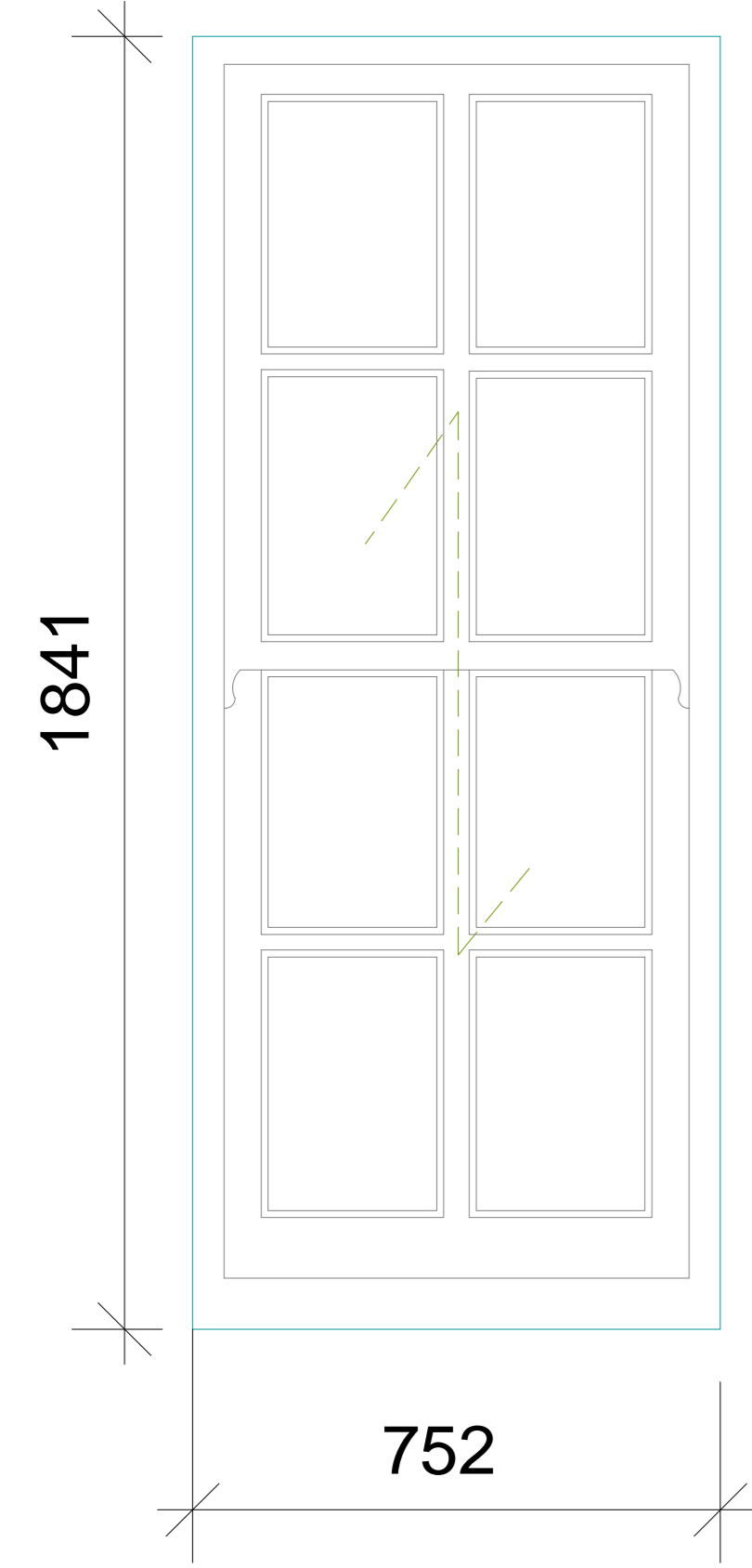

Type 14-Timber casement

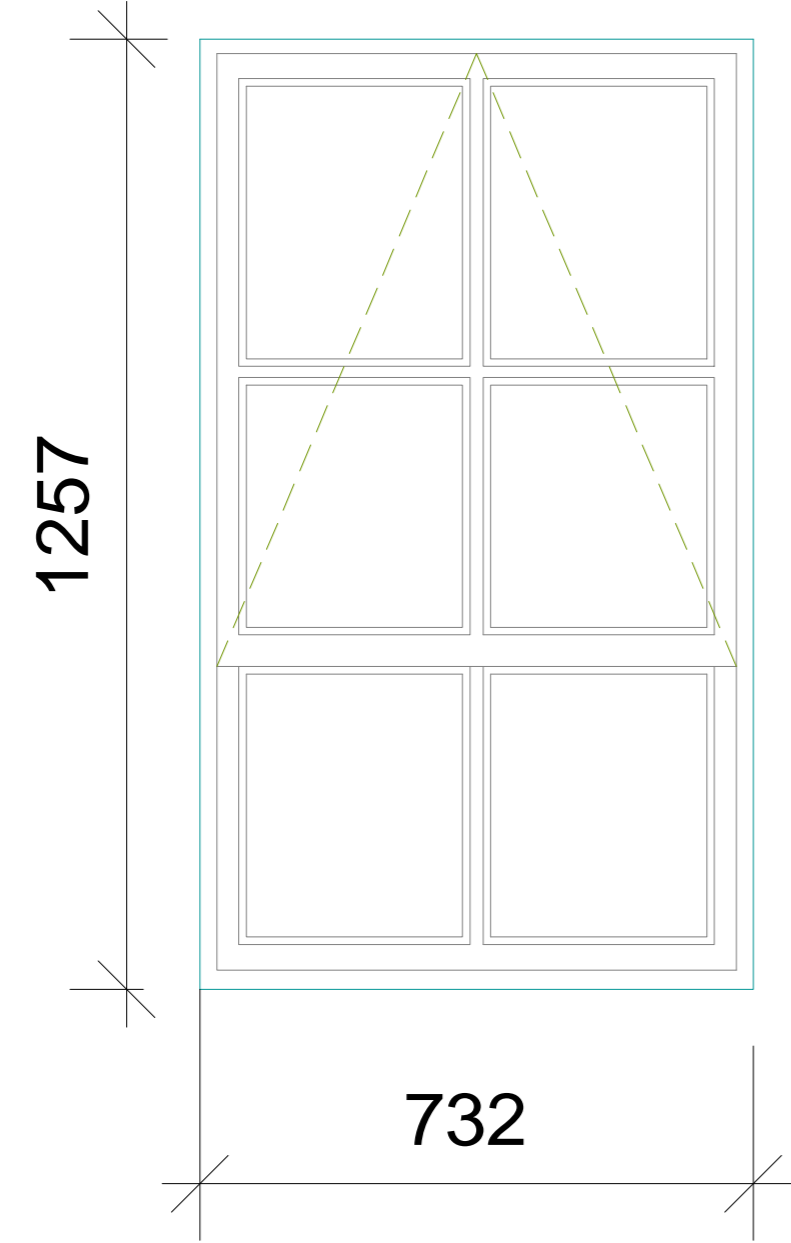

Type 15-Timber Casement

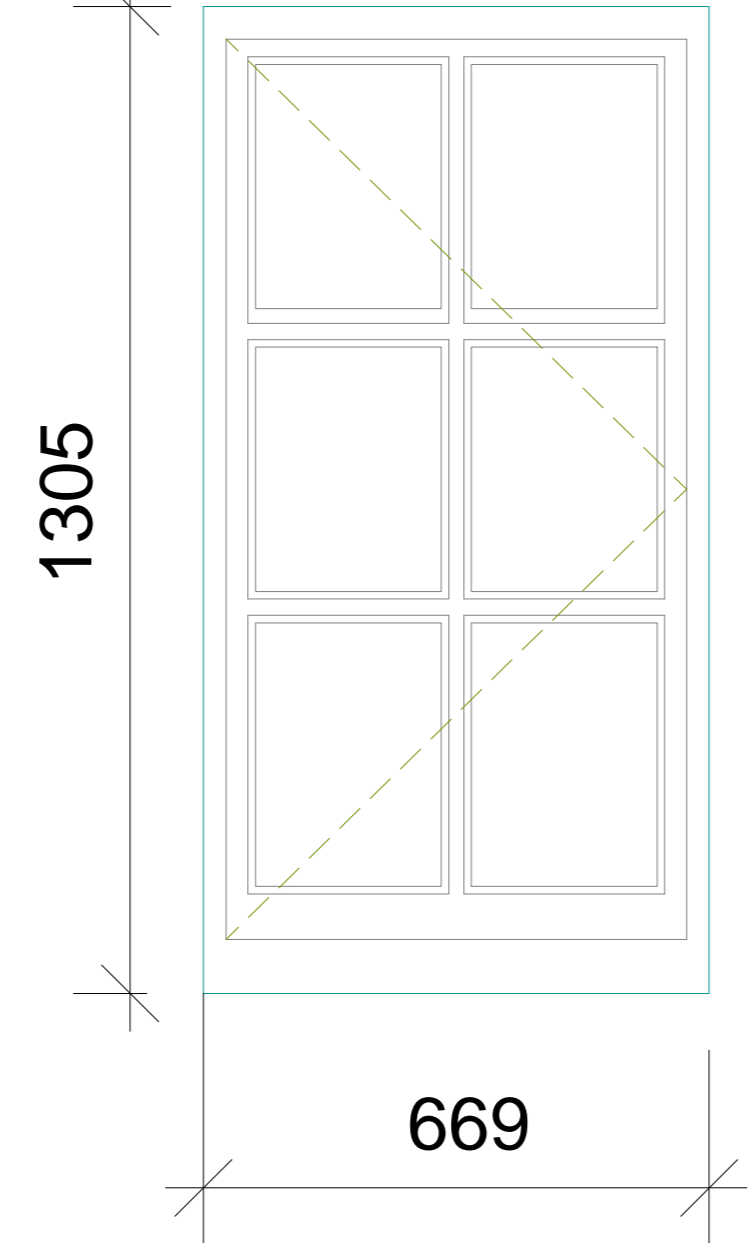

Type 16-Timber Fixed

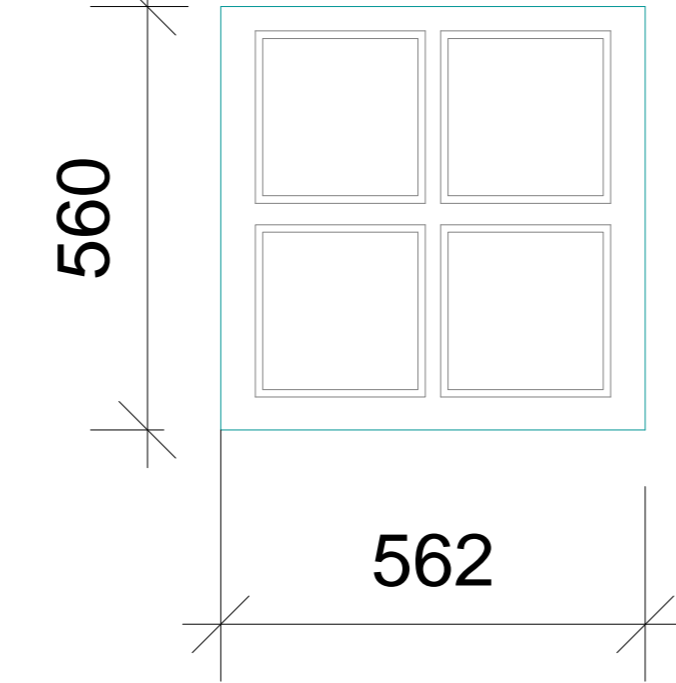

Type 17-Timber Fixed

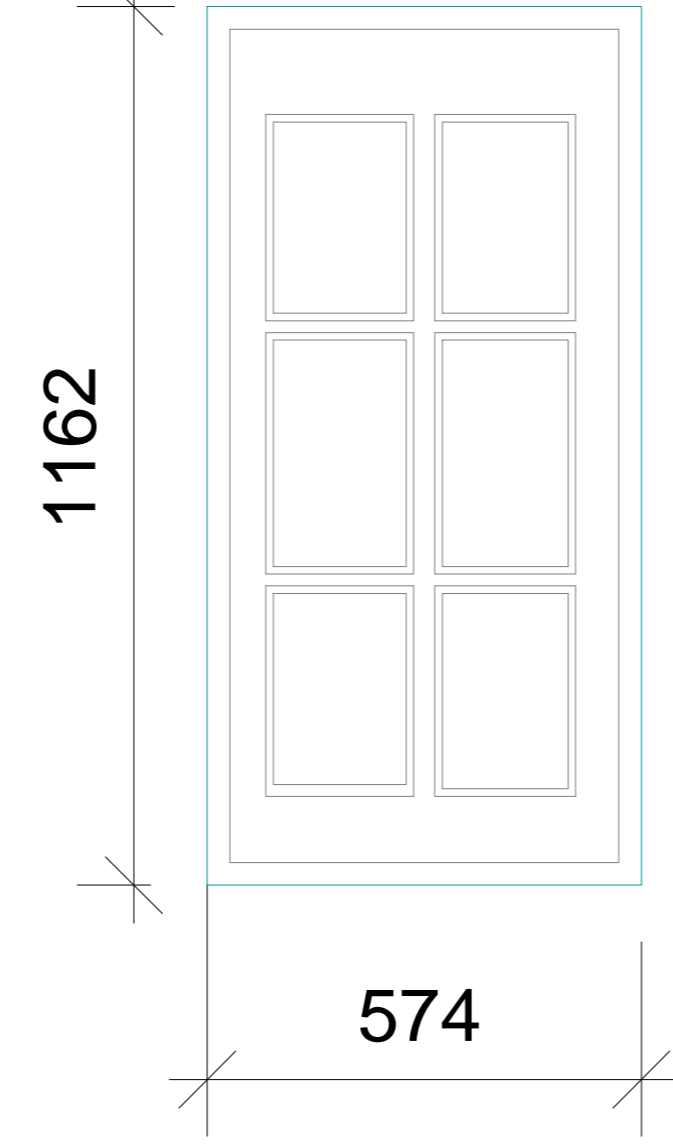

Type 18-Timber Sash

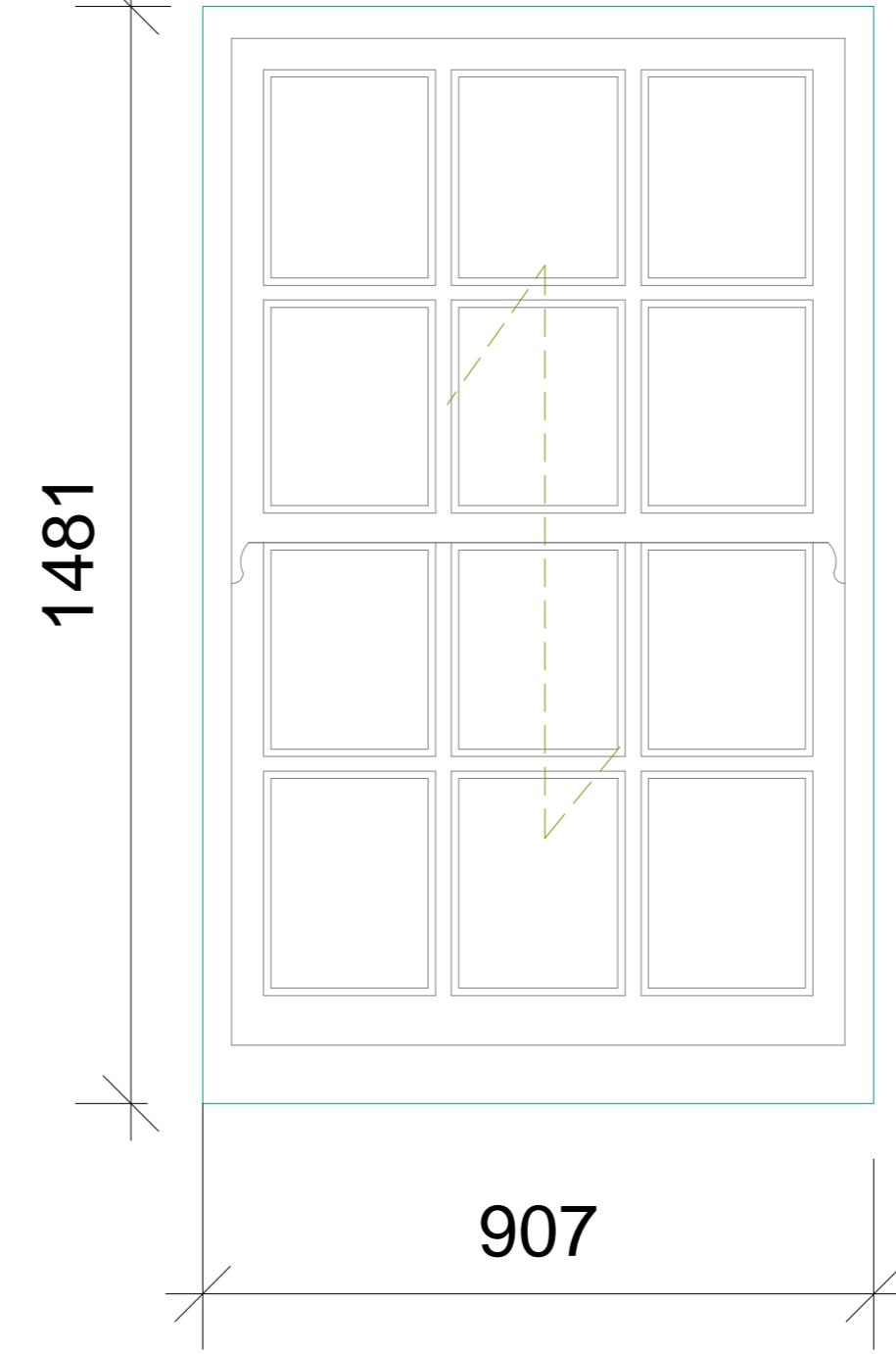

Type 19-Timber Sash

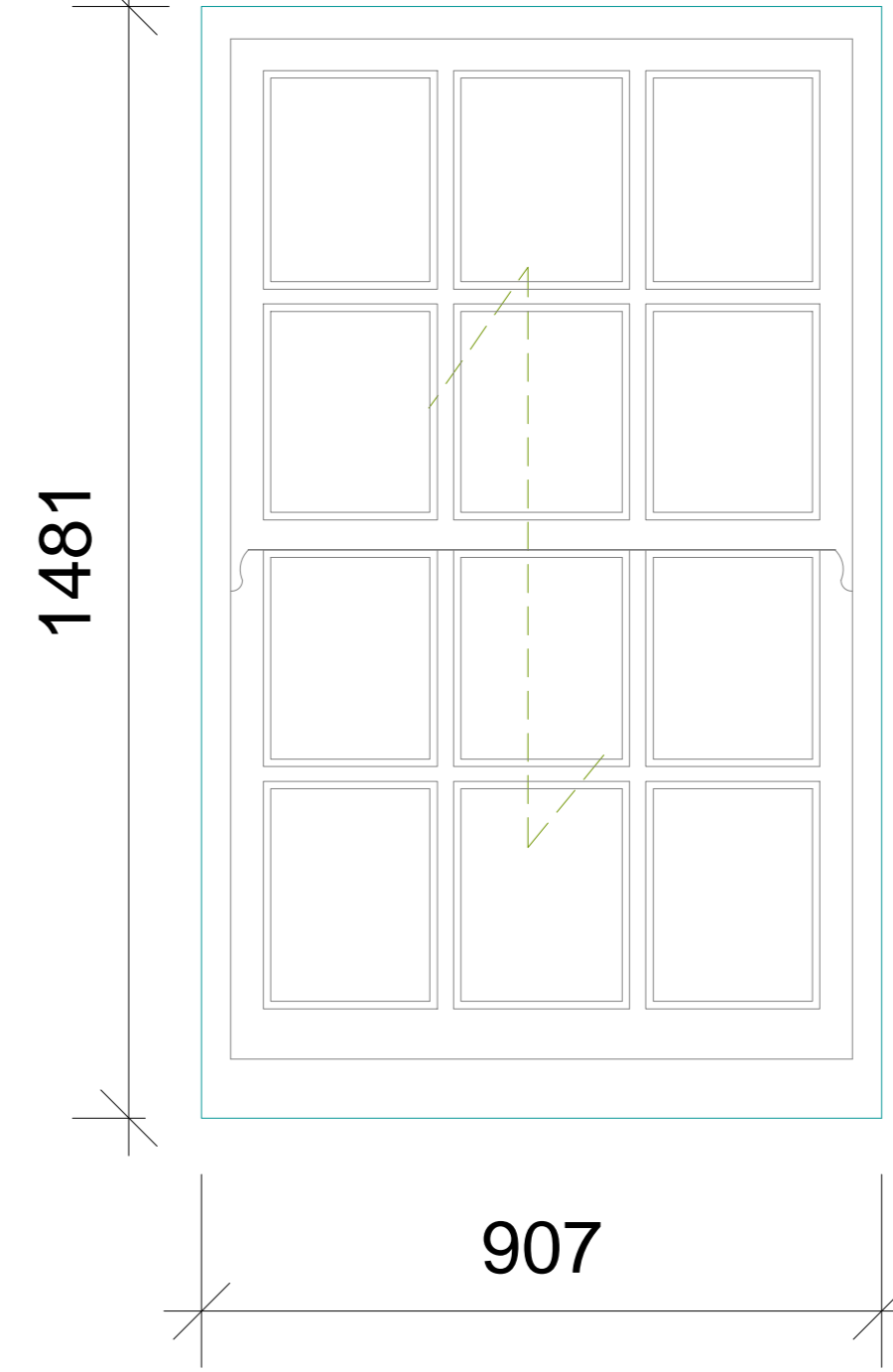

Type 20-Timber Casement

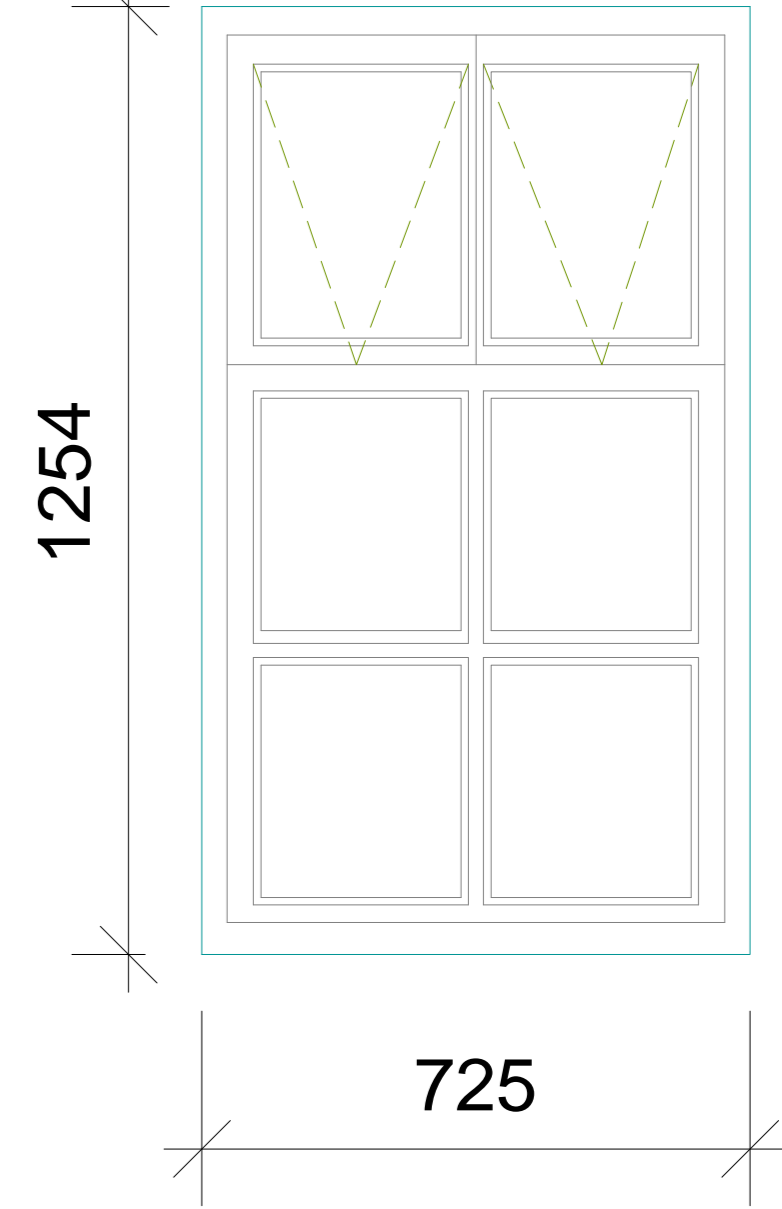

Type 21-Timber Casement

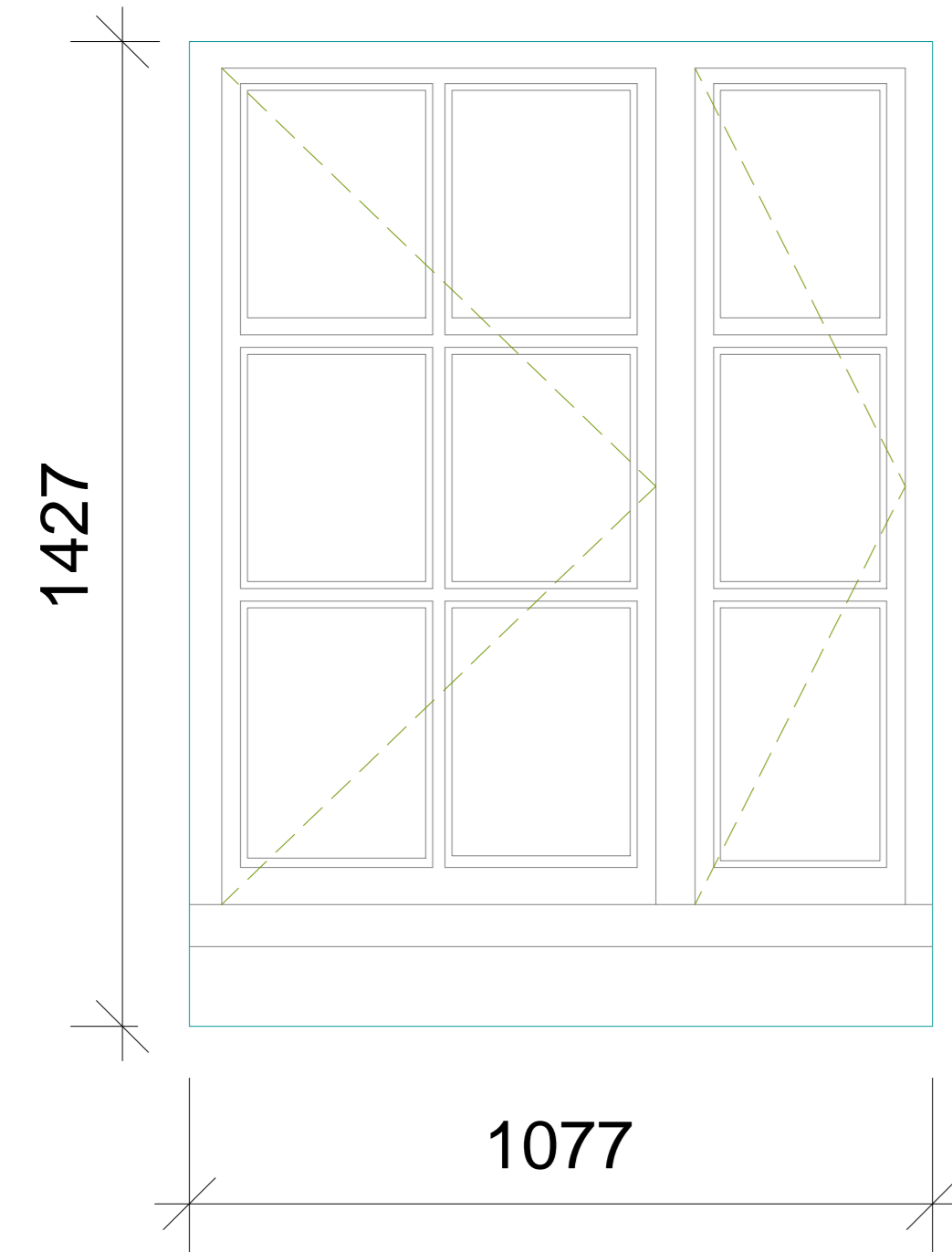

Type 22-Timber Casement

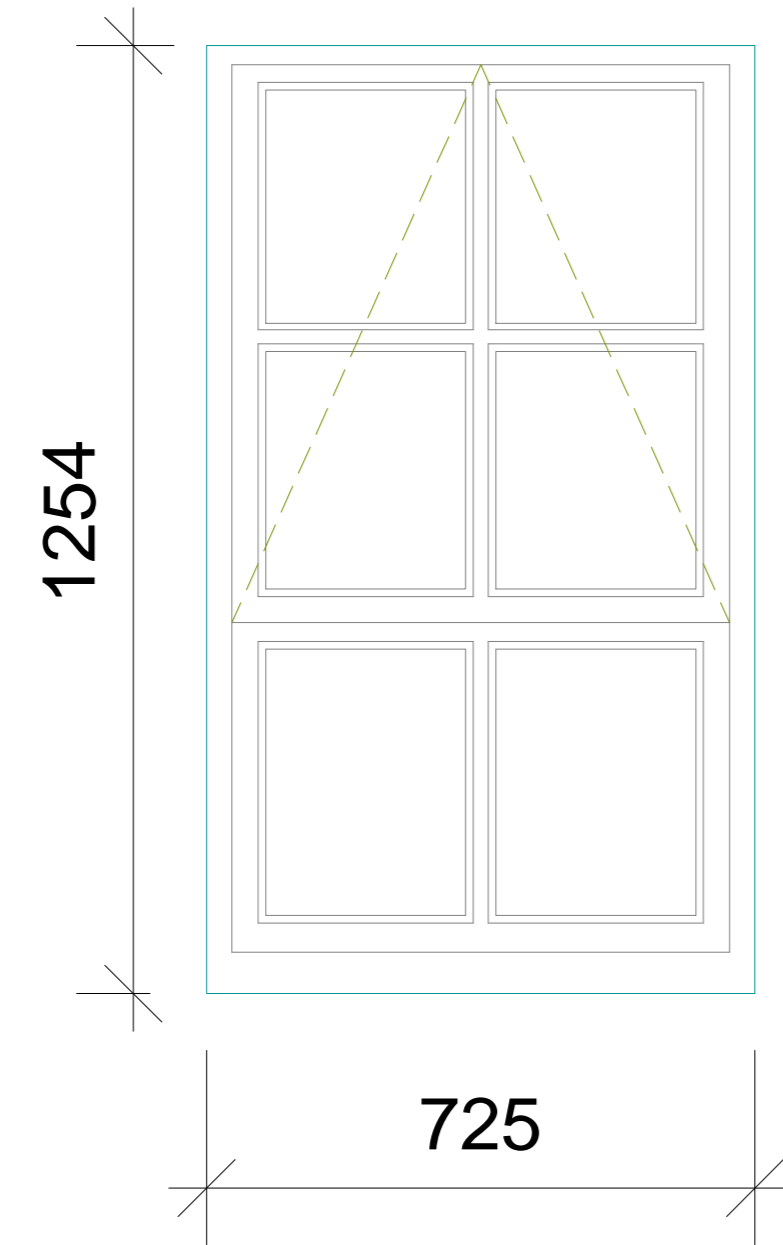

Type 23-Timber Casement

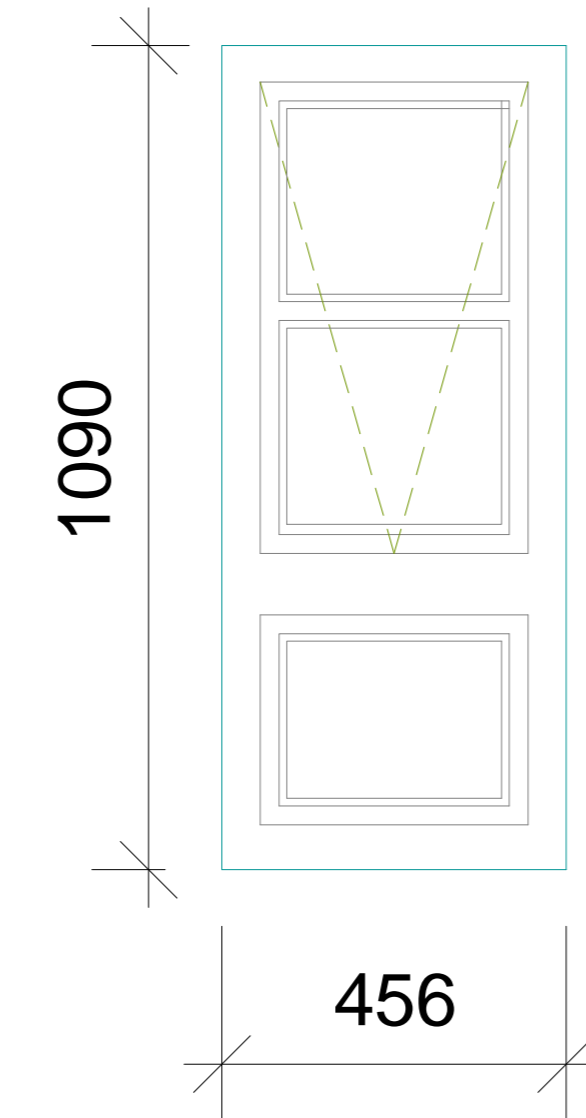

Type 24-Timber Sash

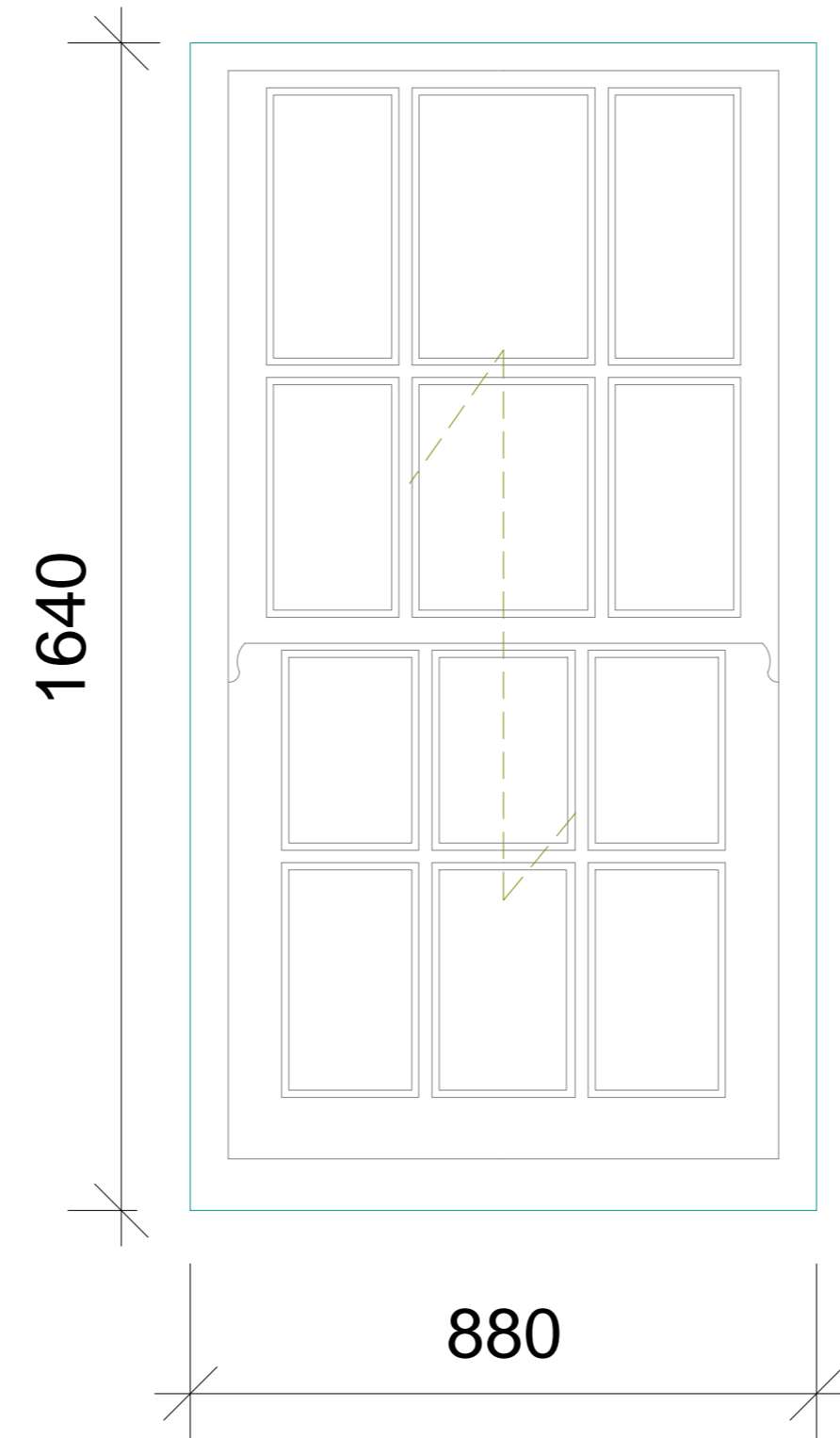

Type 25-Timber Casement

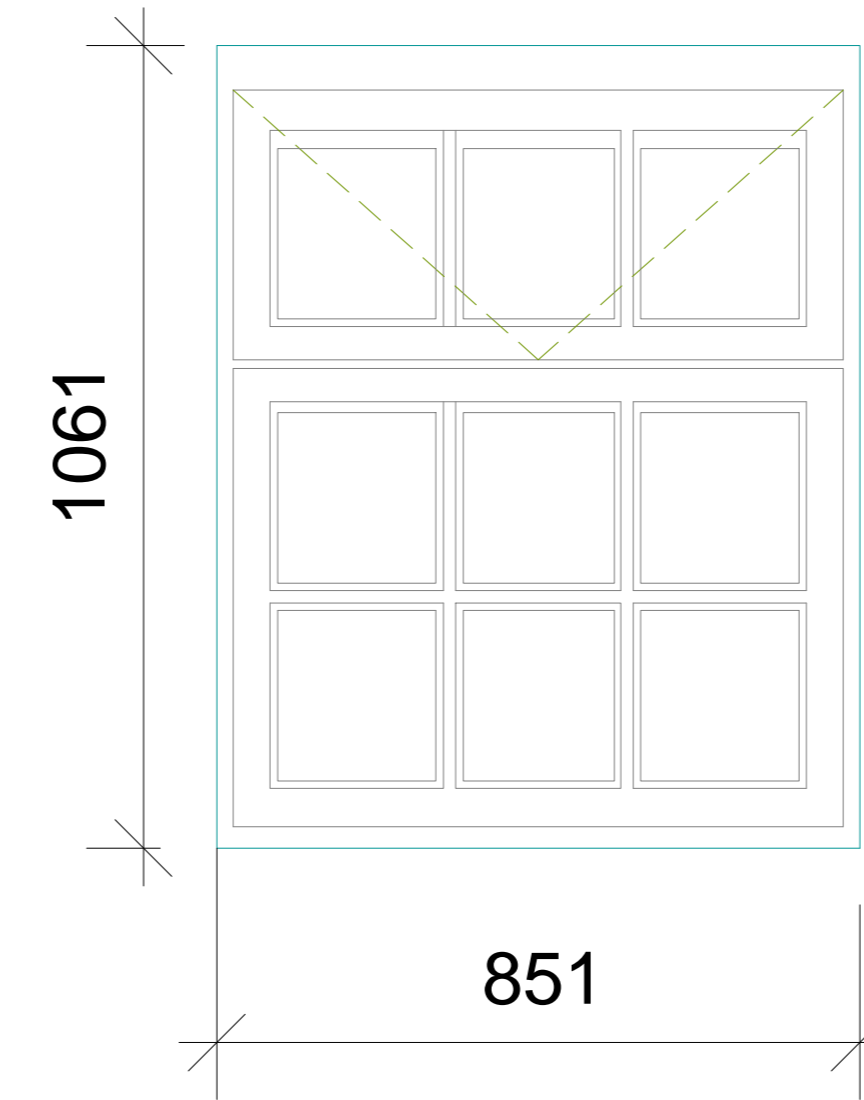

Type 26-Timber Casement

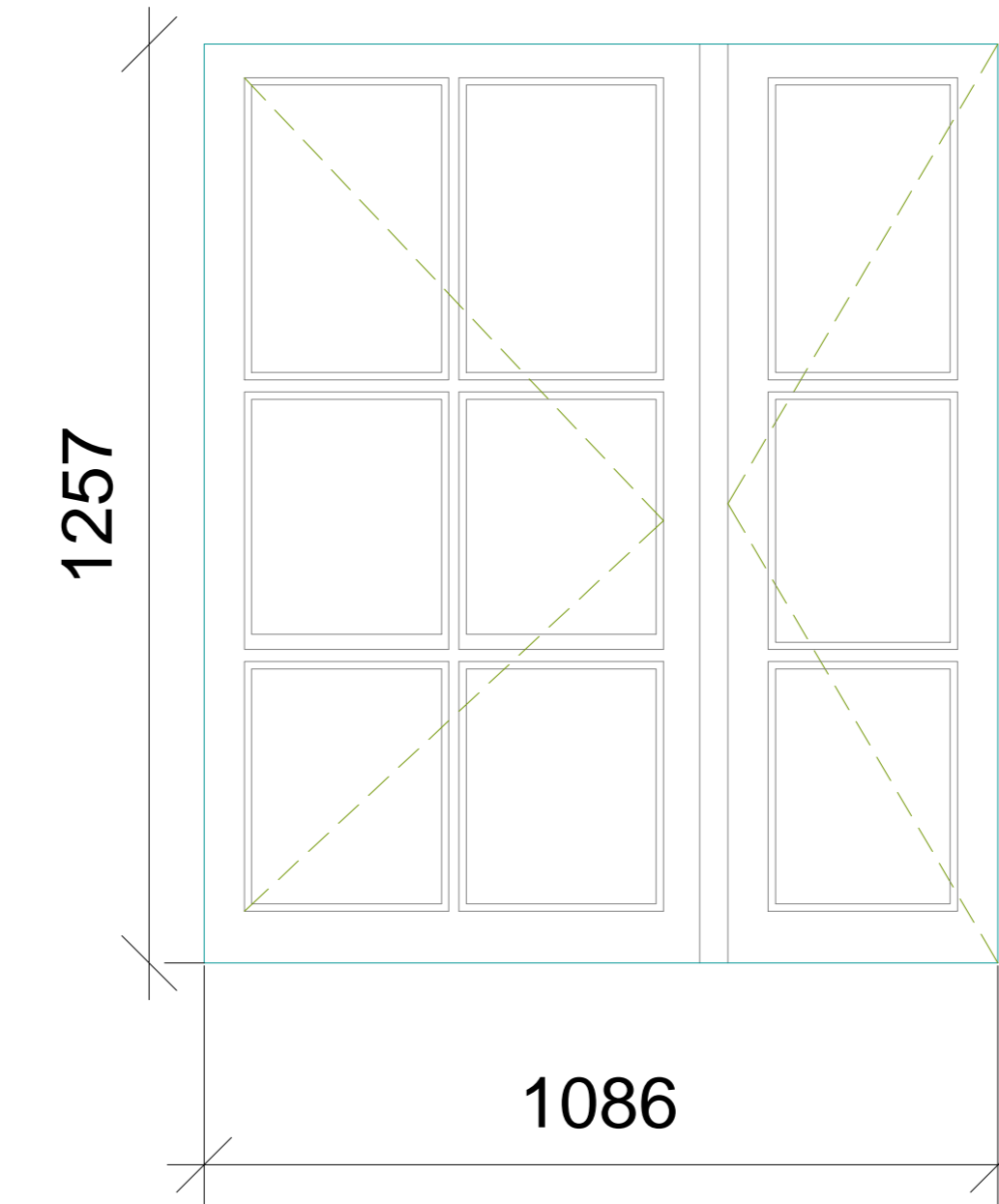

The contractor is responsible to ensure that the products are to be installed that do not comply with relevant British and/or European Standards and/or Codes of Practice, Current Regulation Construction Regulations, or which are a breach or suspended at the time of product selection and/or construction. It is the contractor's responsibility to verify the durability of the work or not at all or to the goods manufacturer.

The contractor is responsible for checking dimensions, tolerances, levels and references. This drawing is to be used in conjunction with all relevant construction or specialist drawings. Any discrepancy is to be notified to Bailey Garner LLP and resolved before proceeding with the work on site or shop drawings.

Where an item is covered by drawings to different scales, the larger scale drawing is to be used.

Do not scale drawings. Figure dimensions to be worked to in all cases.

This drawing and the copyright and patents therein are the property of Bailey Garner LLP and may not be used or reproduced without consent or attribution.

A0	CLIENT	Camden Council	PROJECT	Boume Estate - Camden
	ADDRESS	Camden Housing London NW1 7EP	TITLE	Existing Kirkeby Window Schedule 2
	SCALE	1:10	DATE	25/02/18
	NO.	26893	REVISION	P 46



Type 1– Timber Casement

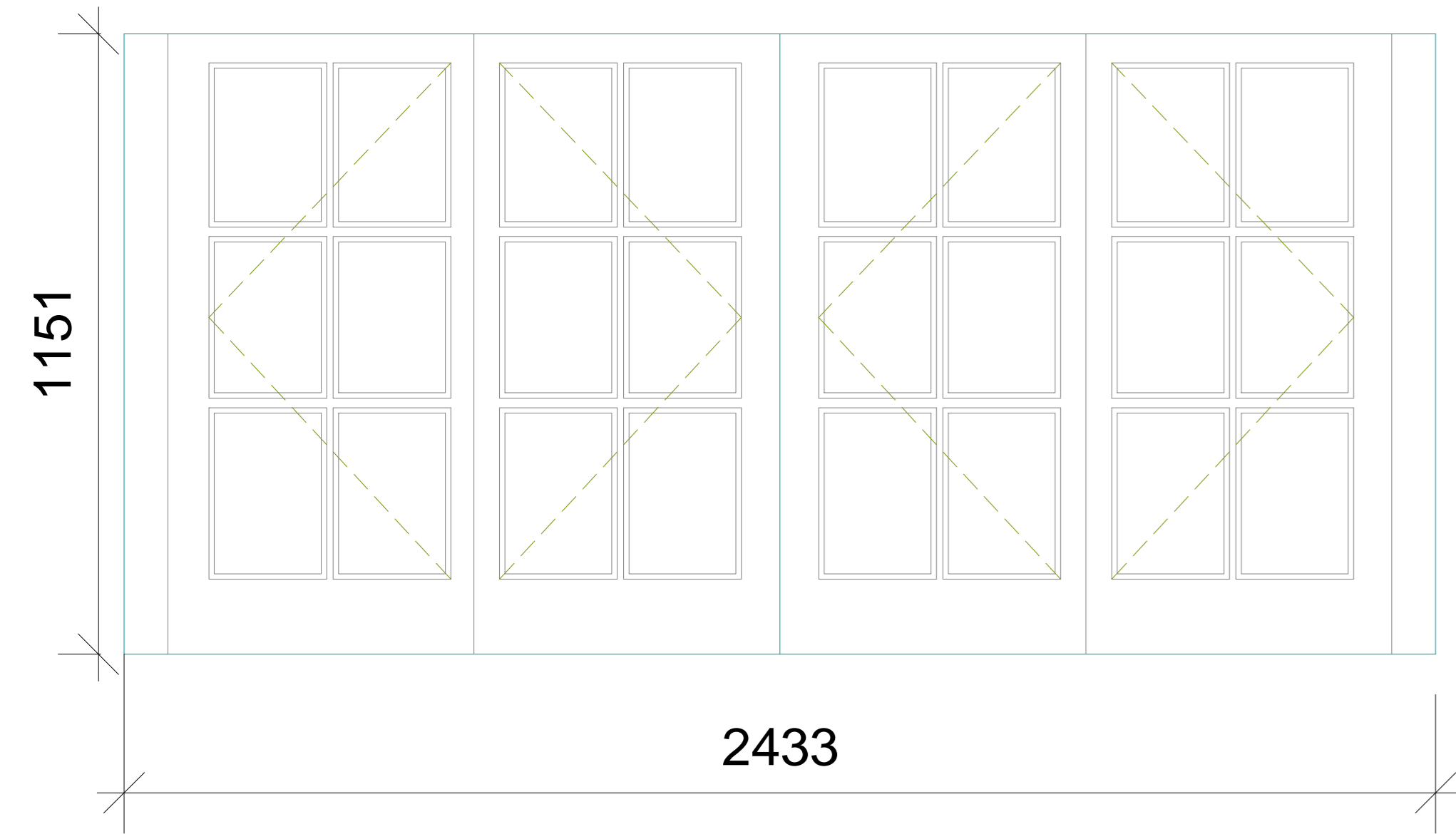

Type 2–Timber Casement

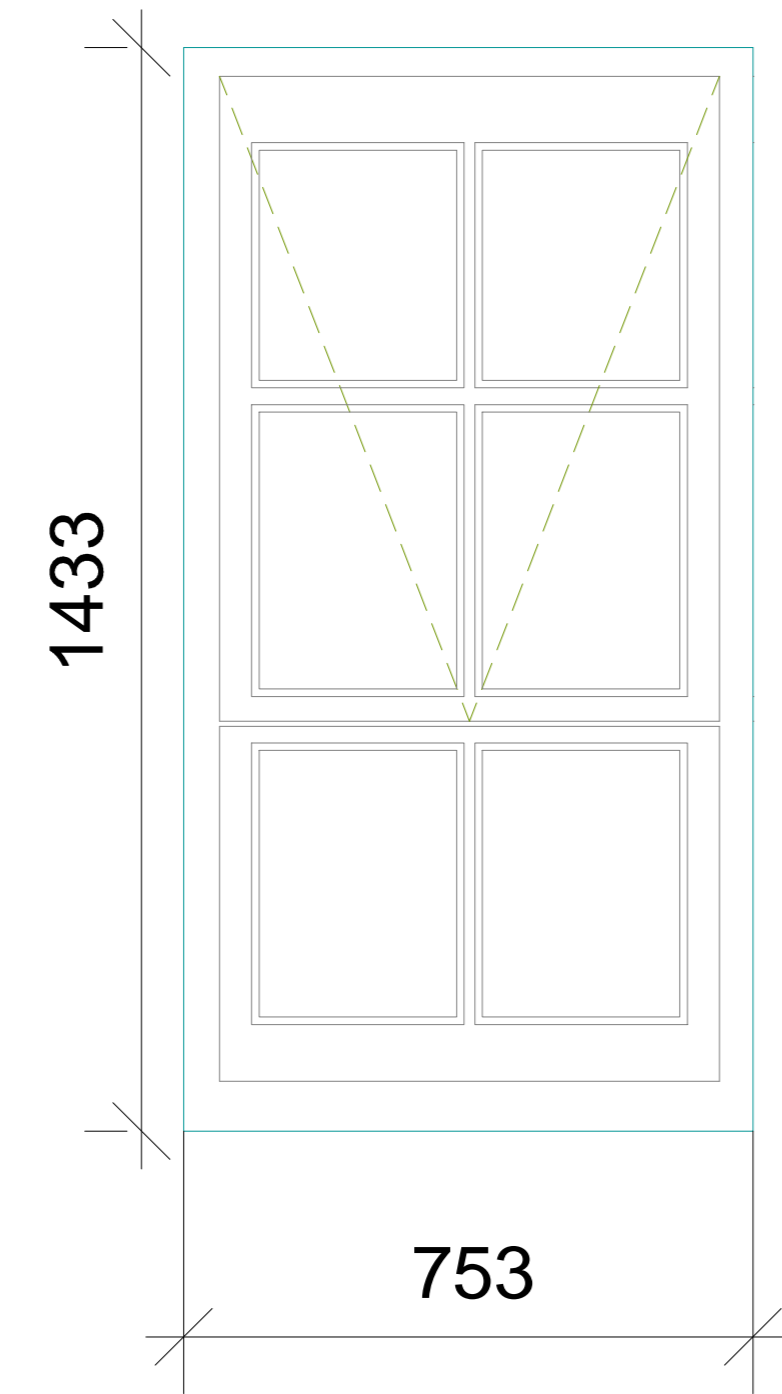

Type 3–Timber Casement

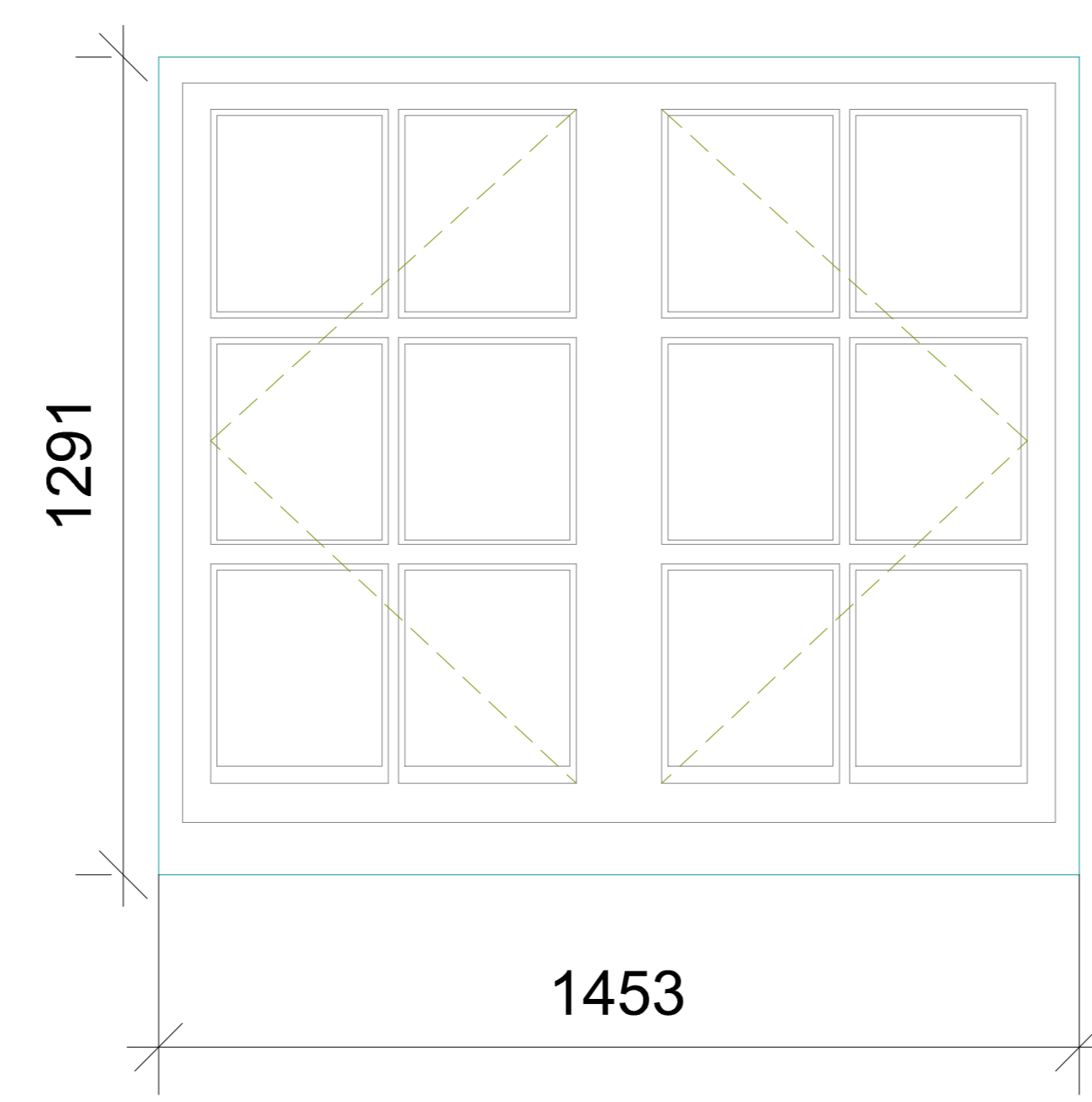

Type 4–Timber Casement

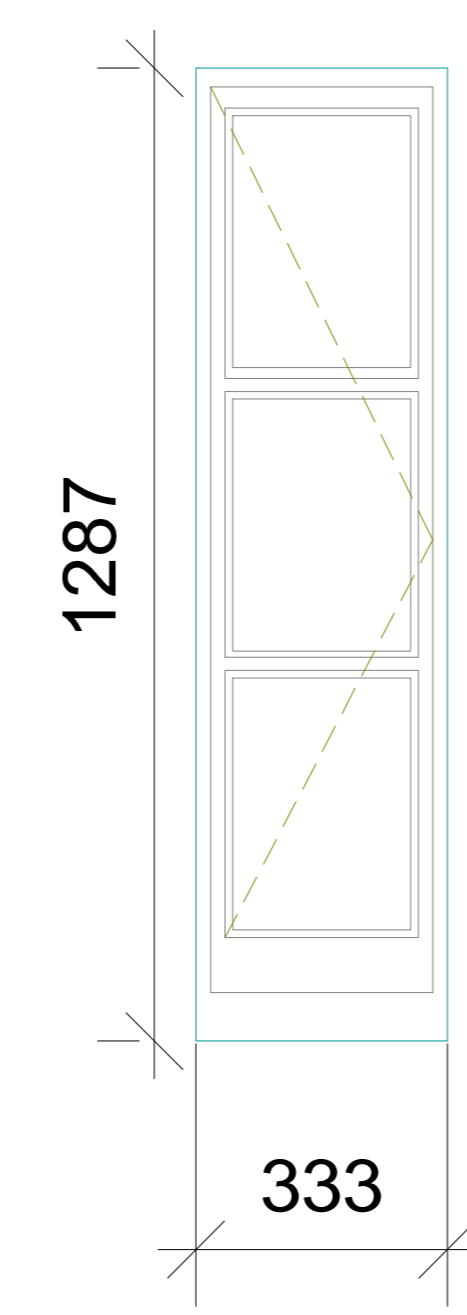

Type 5–Timber Fixed

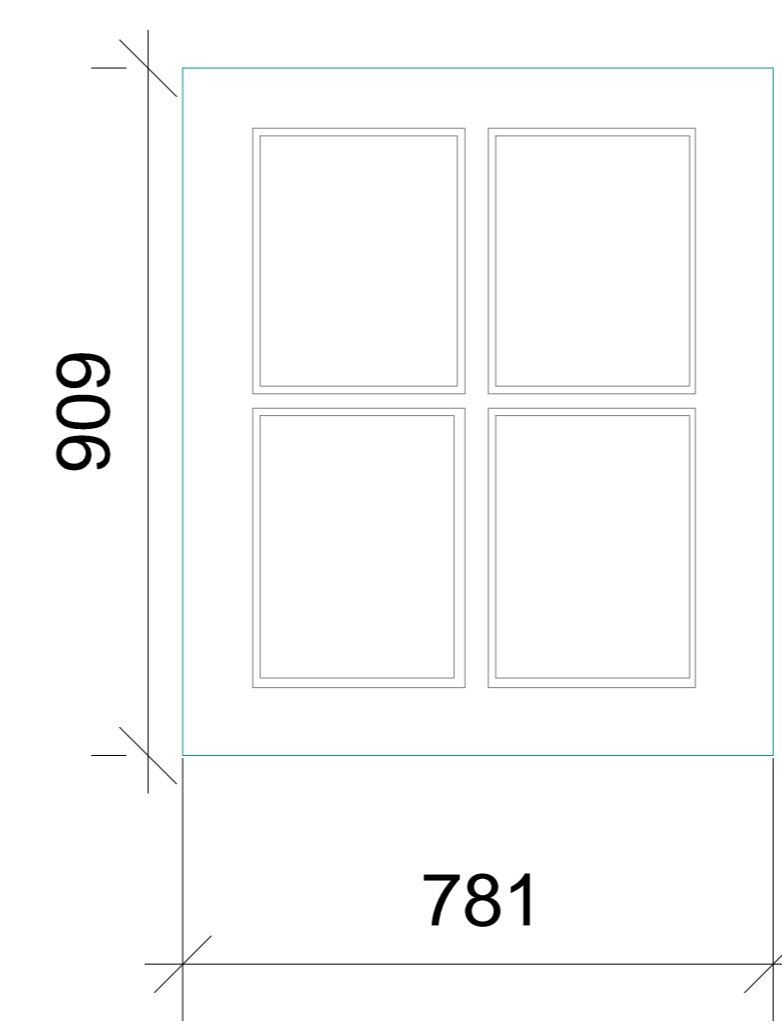

Type 6–Timber Casement

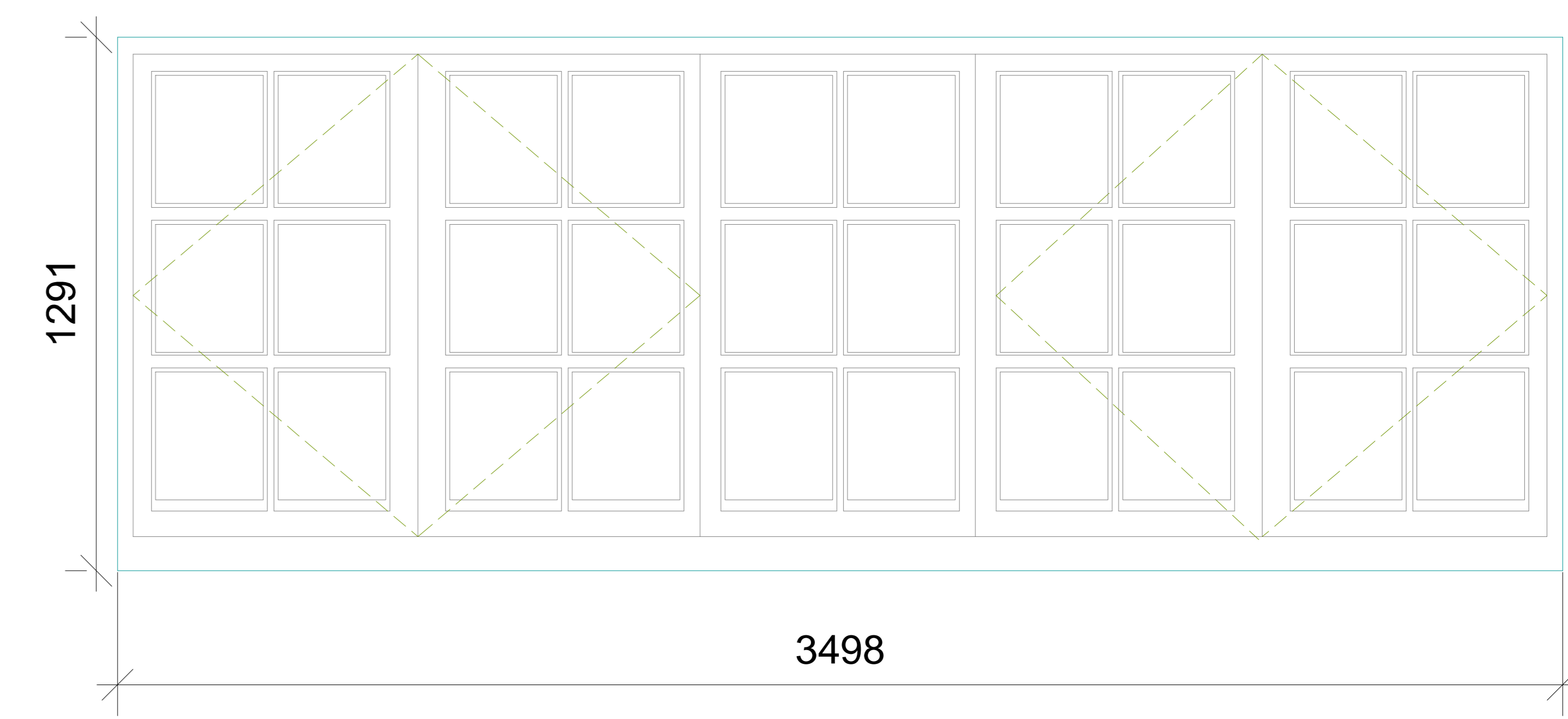

Type 7–Timber Casement

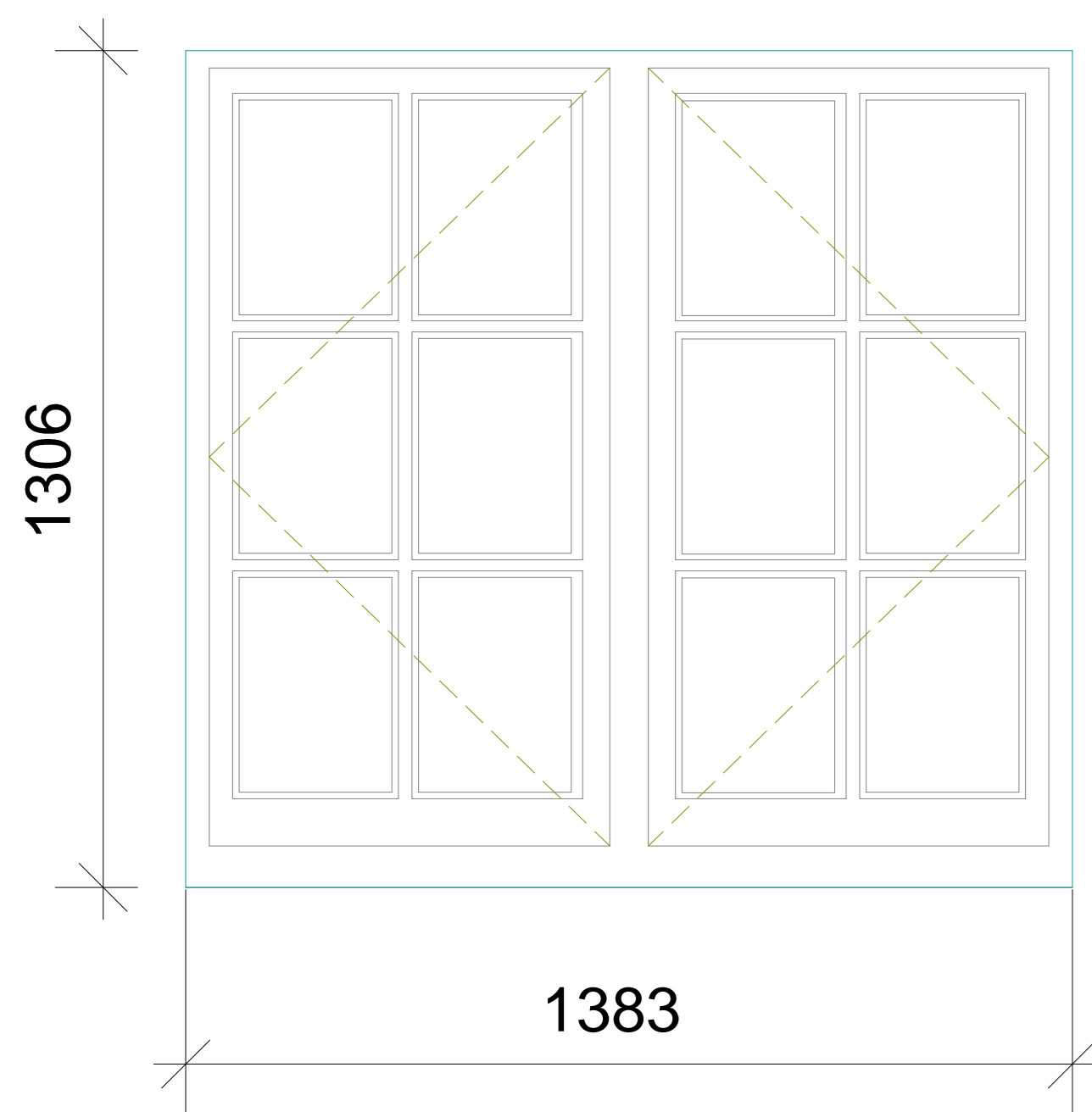

Type 8–Timber Casement

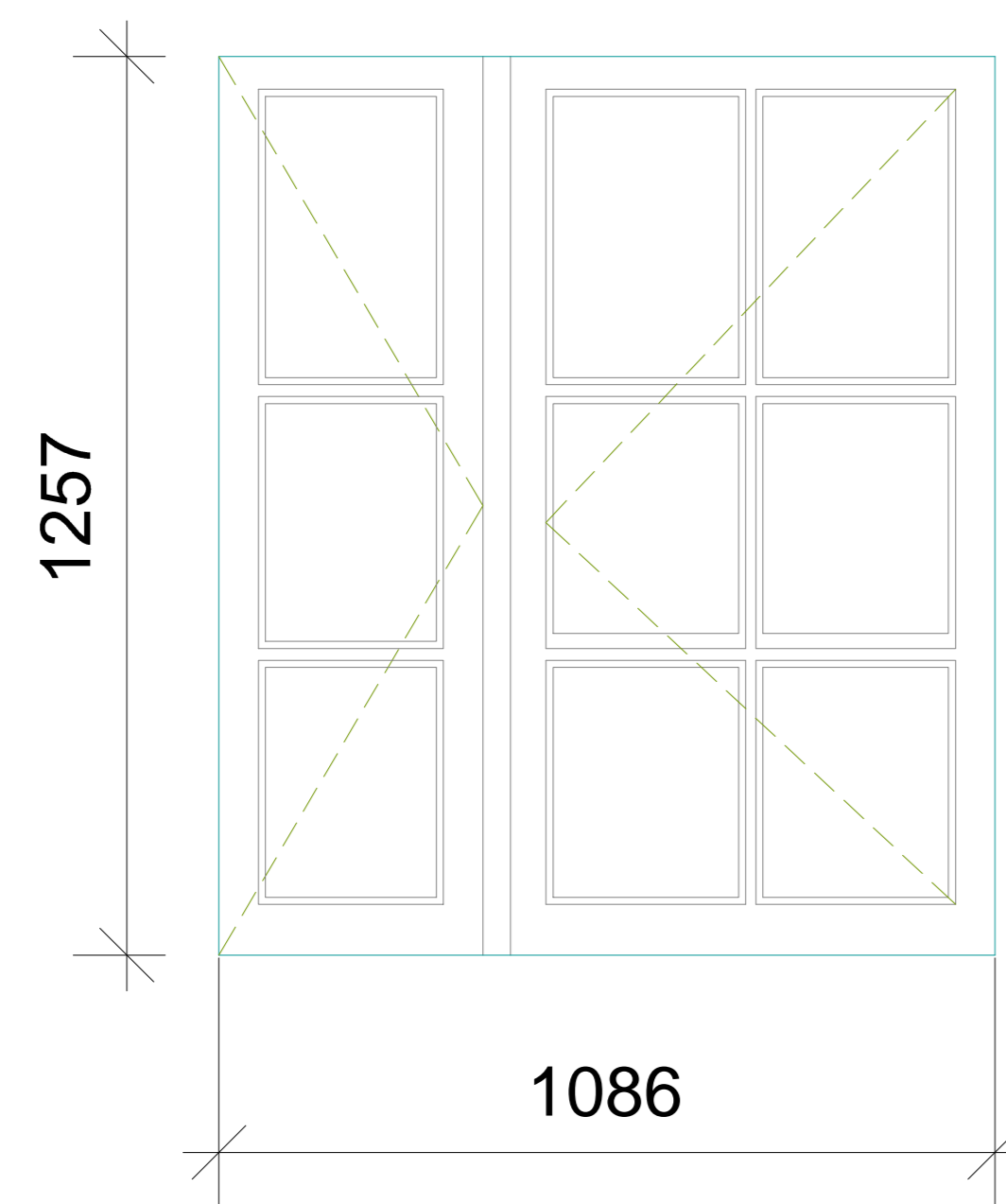

Type 9–Timber Casement

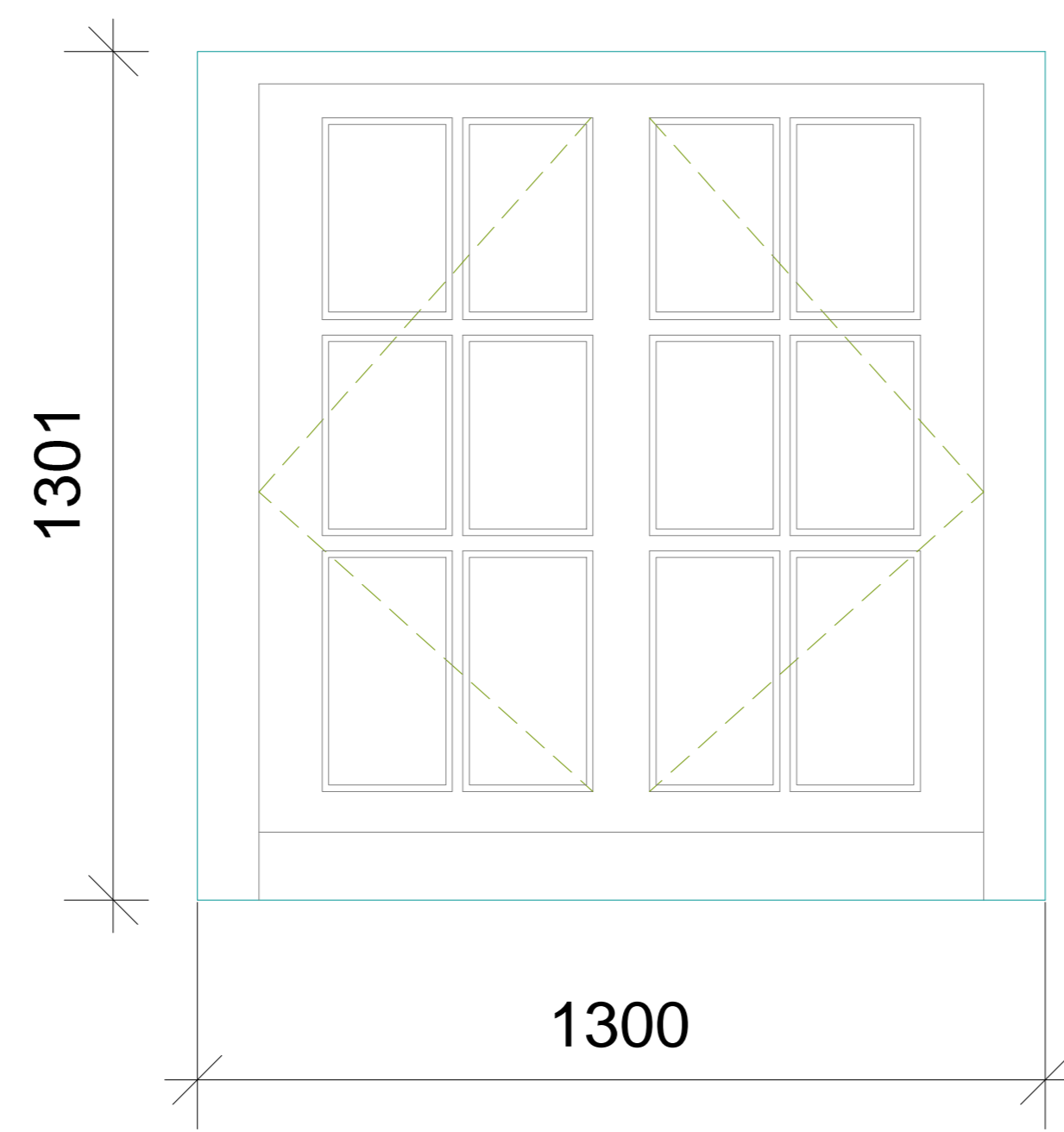

Type 10–Timber Sash

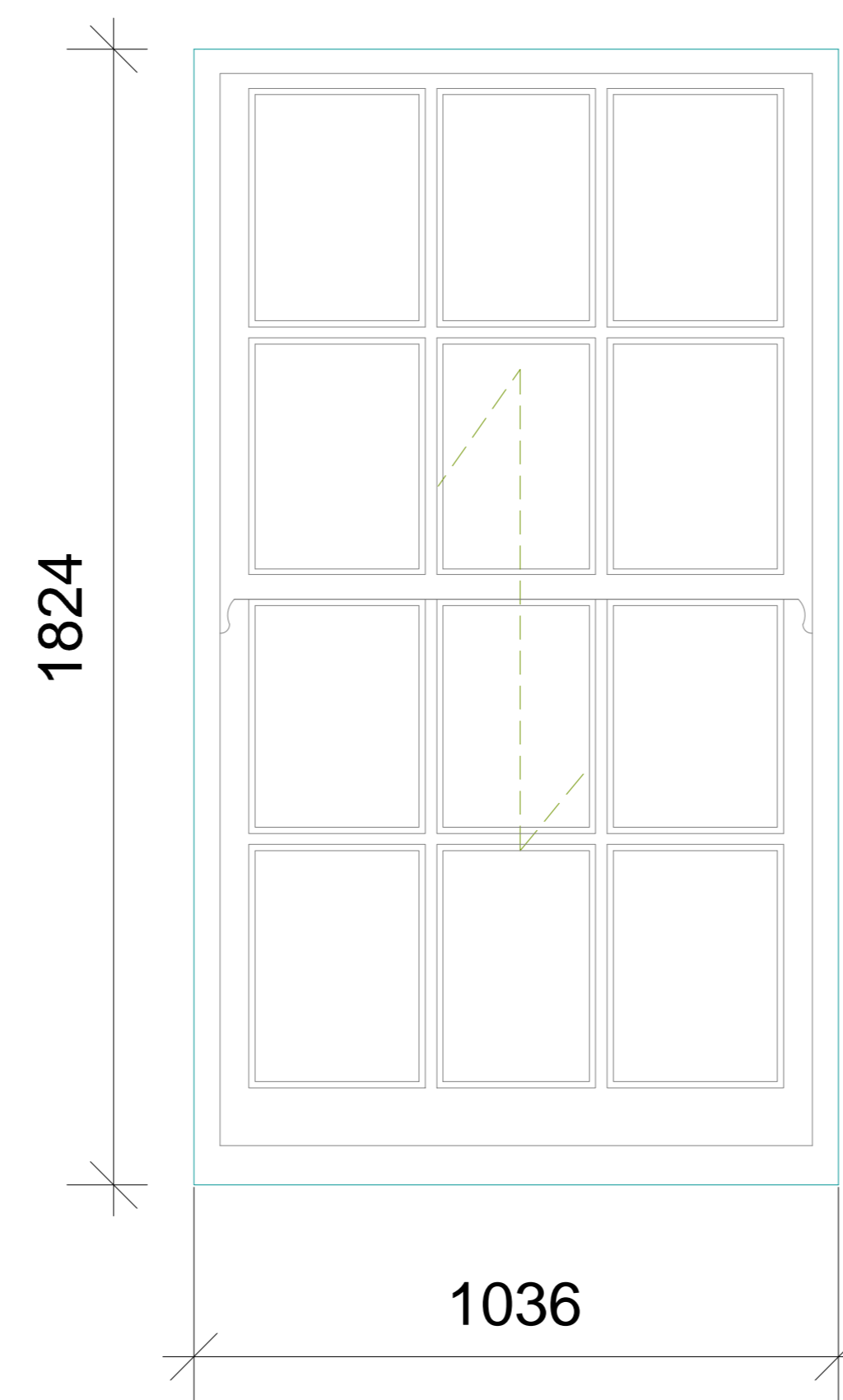

Type 11– Timber Casement

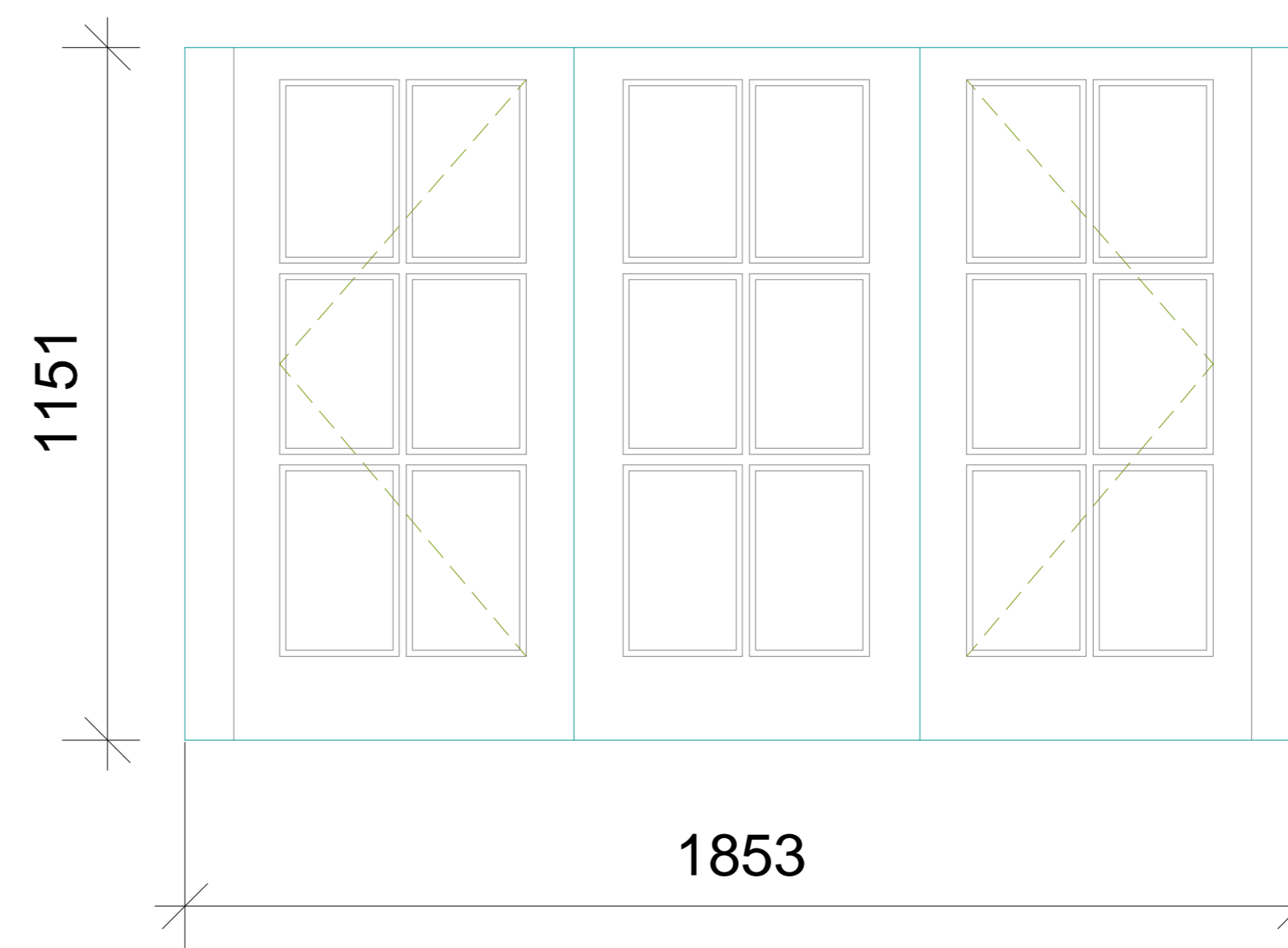

Type 12–Timber Sash

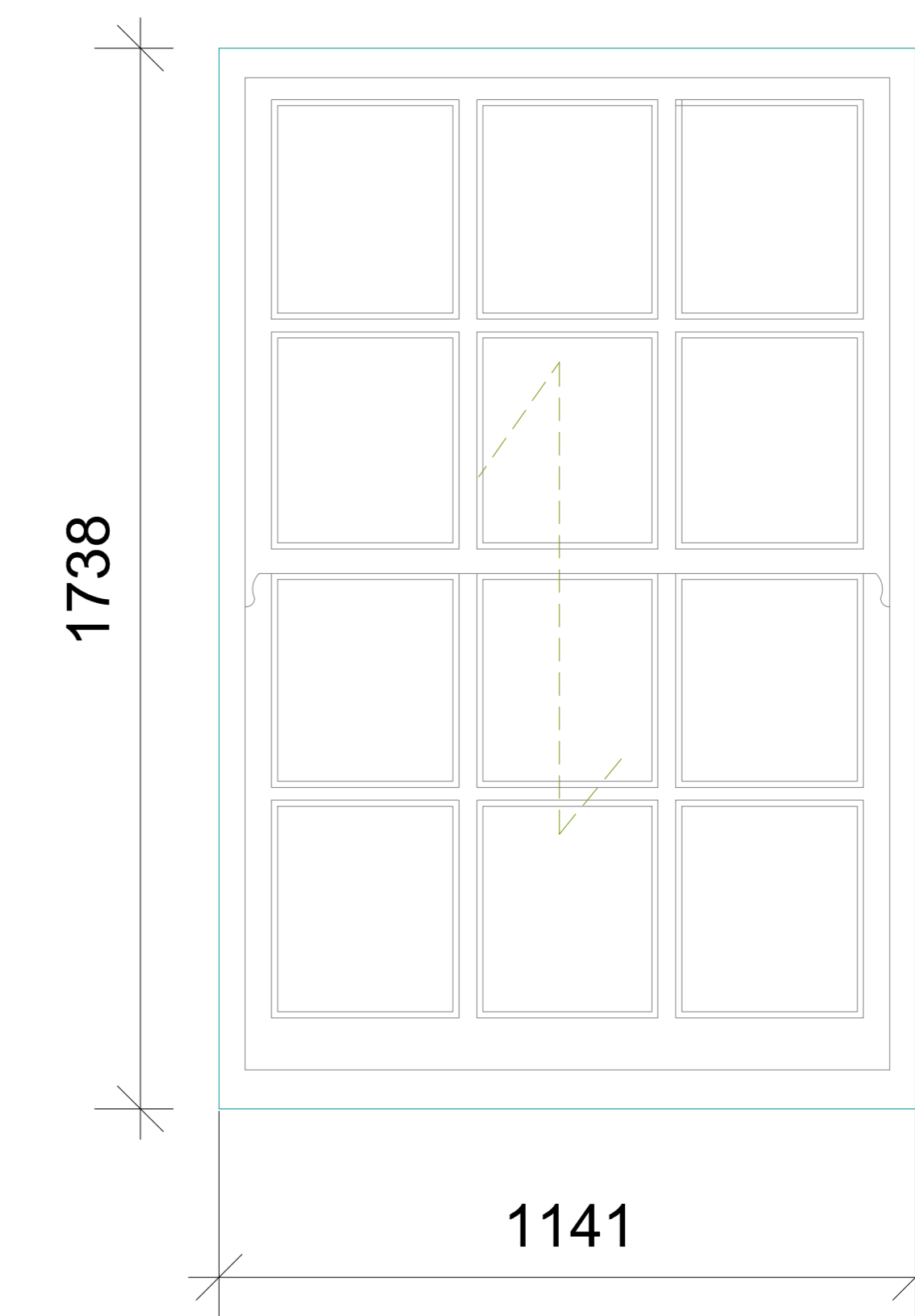

Camden Council
 Camden Housing
 London
 NW1 7EP

Boume Estate - Camden
 Proposed Kirkeby
 Window Schedule
 Planning

A0

SCALE: 1:10
 NUMBER: 26893
 DRAWING: P 47
 DATE: 26/02/16
 REVISION:

The contractor is responsible to ensure that the products are as set out and that they comply with relevant British and/or European Standards and/or Codes of Practice, Current Regulations, Construction Regulations, or which are a 'know or suspect' at the time of product selection and/or construction. It is the contractor's responsibility to verify the durability of the work or not in accordance with good building practice.

The contractor is responsible for checking dimensions, tolerances, levels and references. This drawing is to be read in conjunction with all relevant construction or specialist drawings. Any discrepancy is to be notified to Bailey Garner LLP and resolved before proceeding with the work or other shop drawings.

Where not been covered by drawings to different scales, the larger scale drawing is to be used.

This drawing and the copyright and patents therein are the property of Bailey Garner LLP and may not be used or reproduced without consent or attribution.

BAILY · GARNER

140-142 ELTHAM ROAD,
 LONDON SE16 5DY
 T 020 8294 1000
 F 020 8294 1001
 E general@bailygarner.co.uk

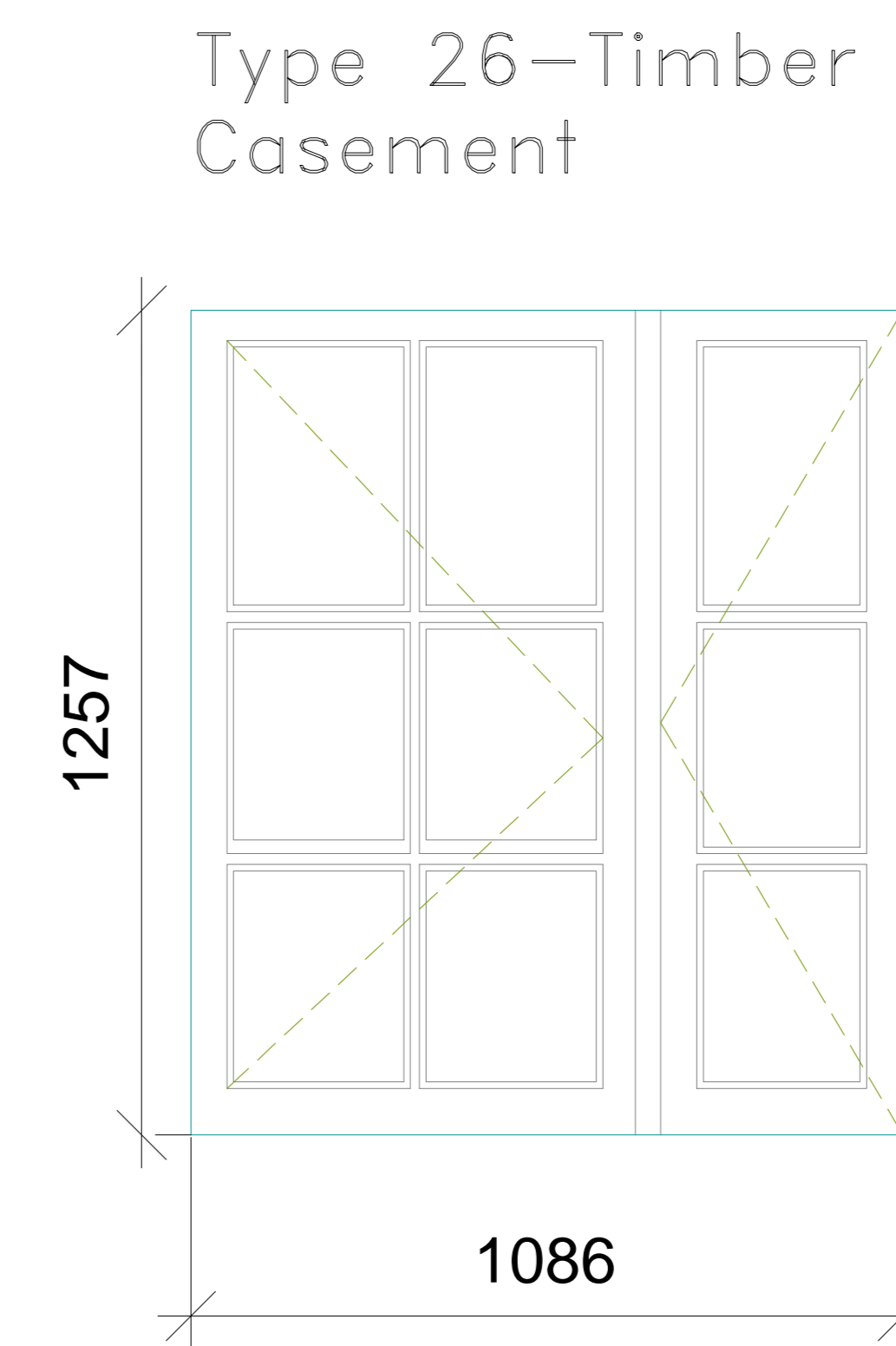
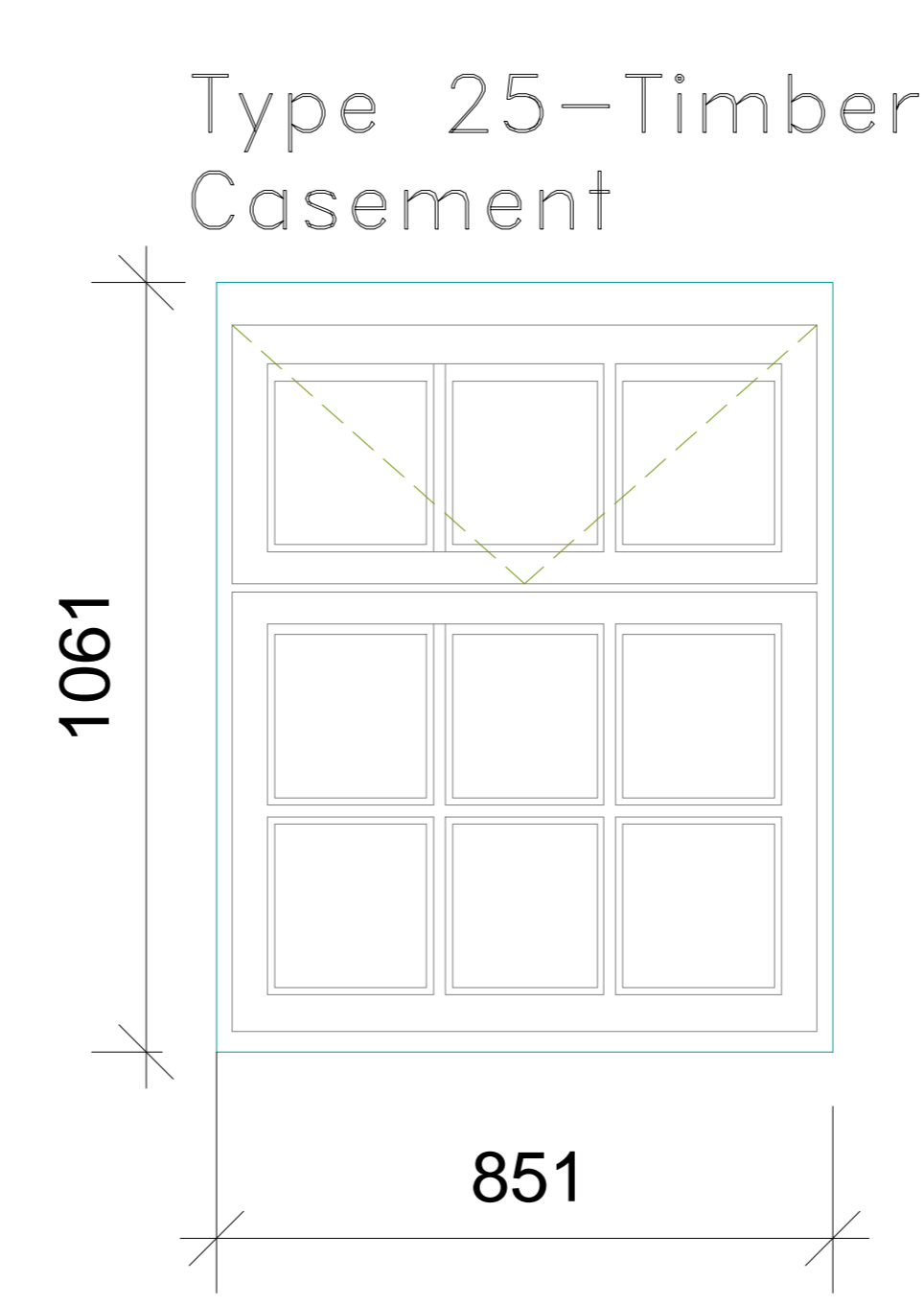
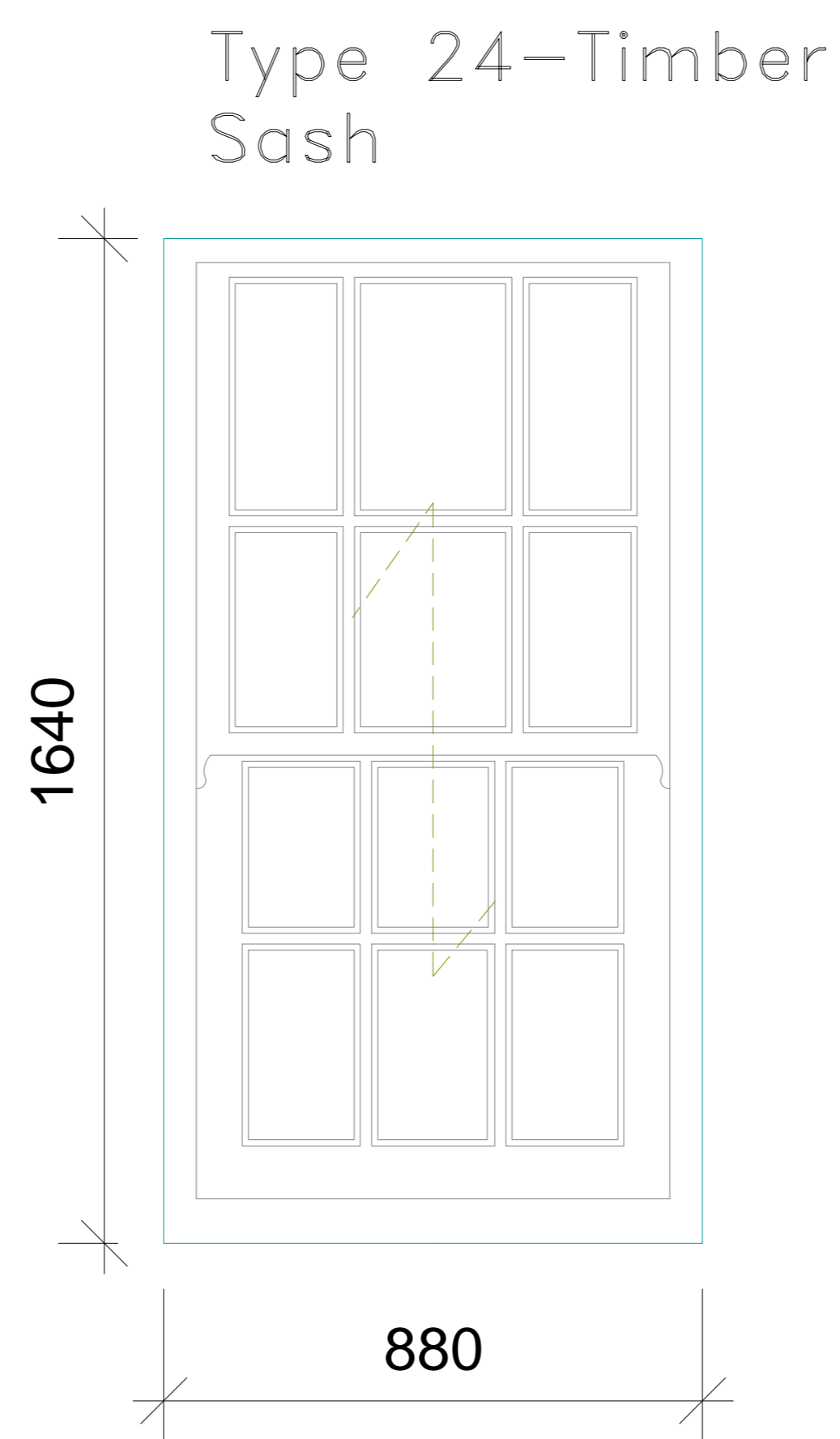
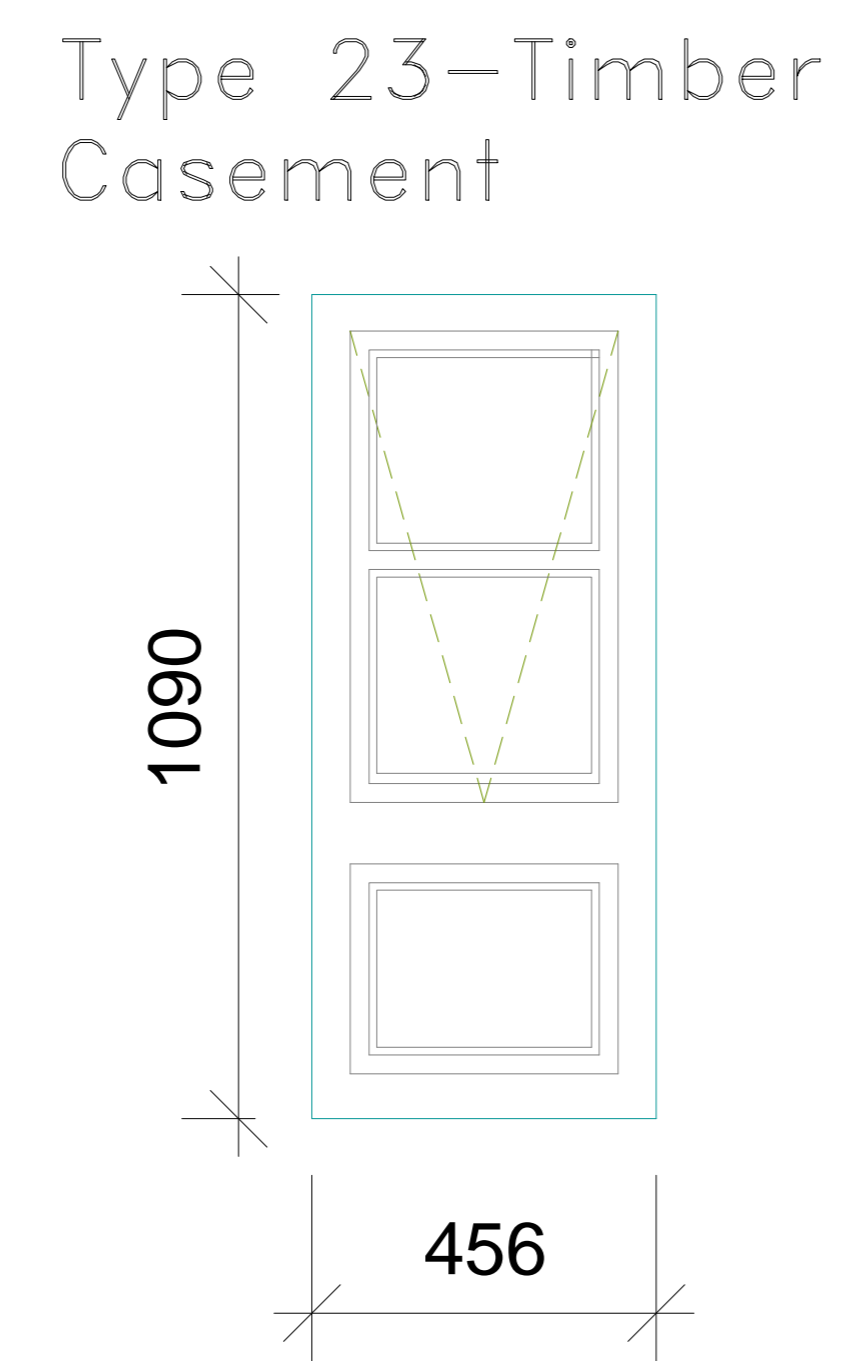
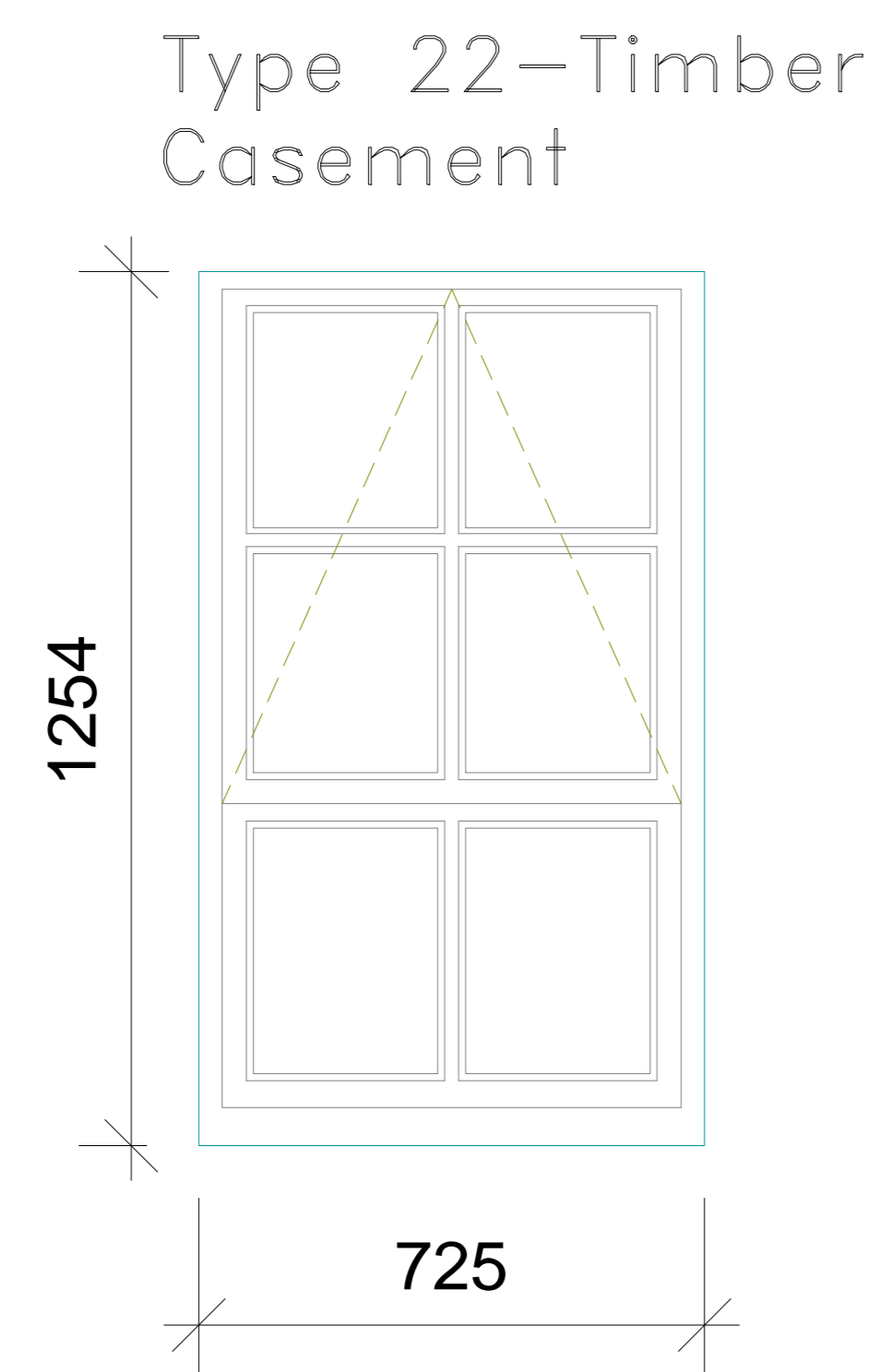
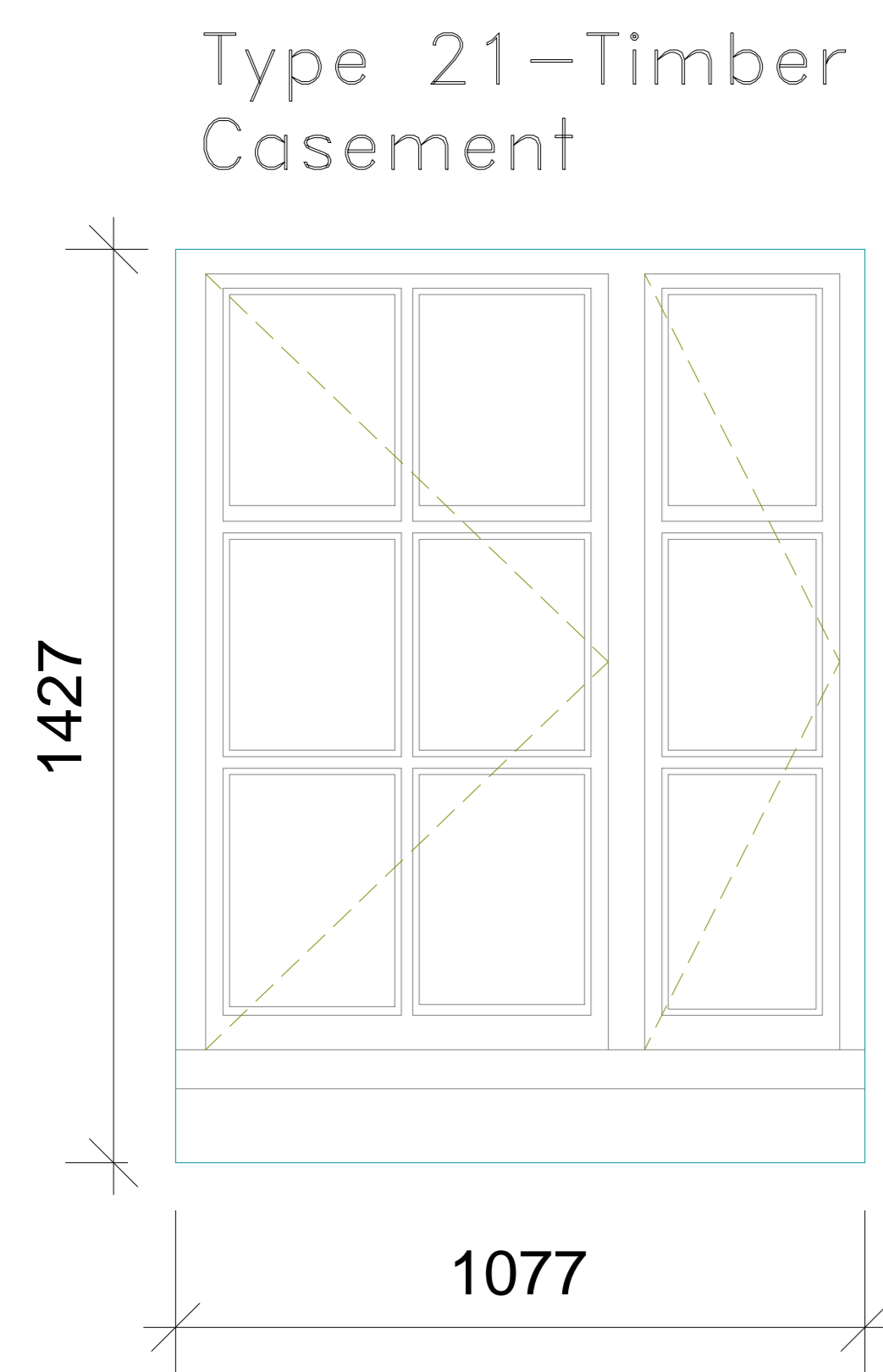
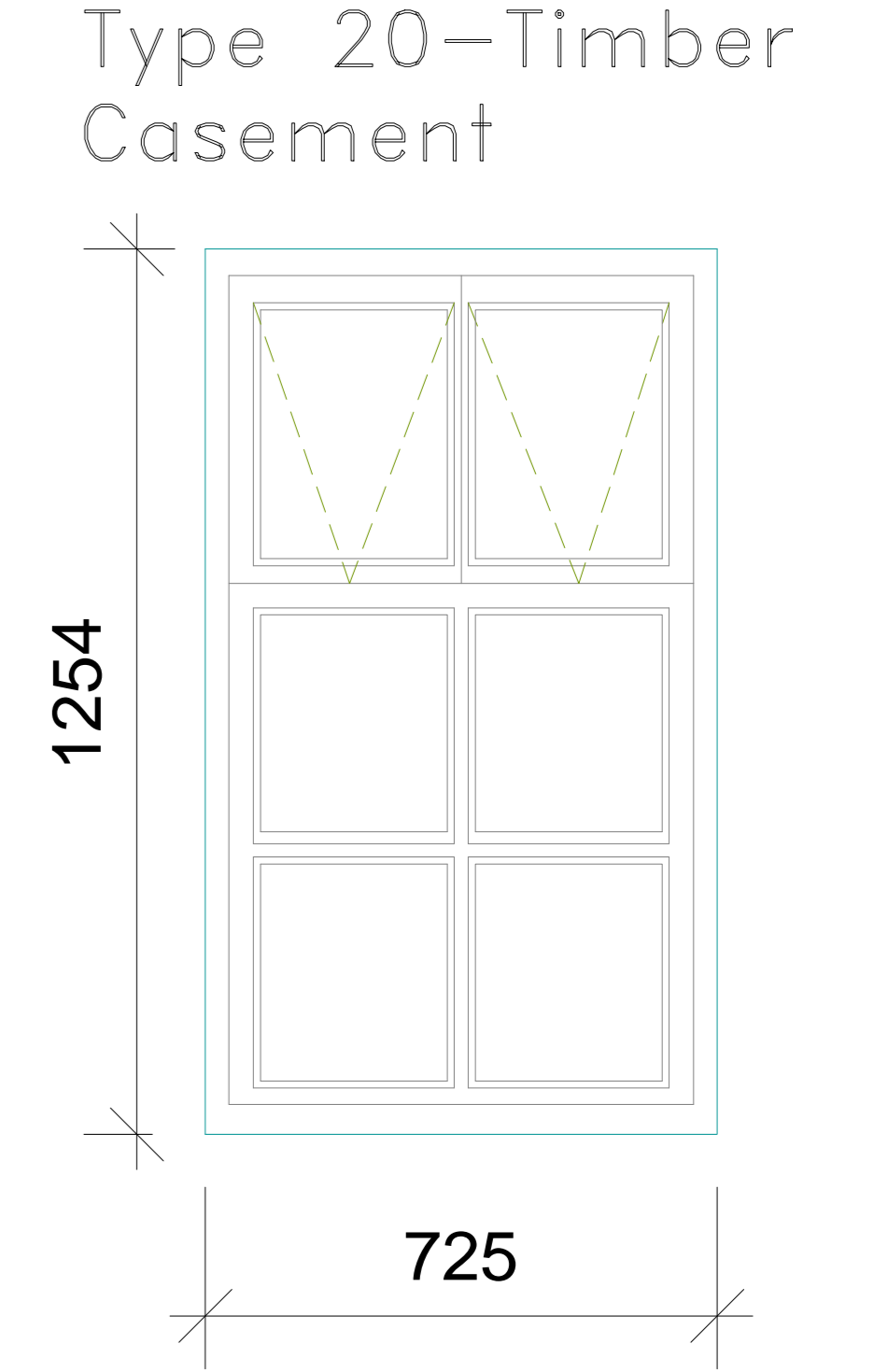
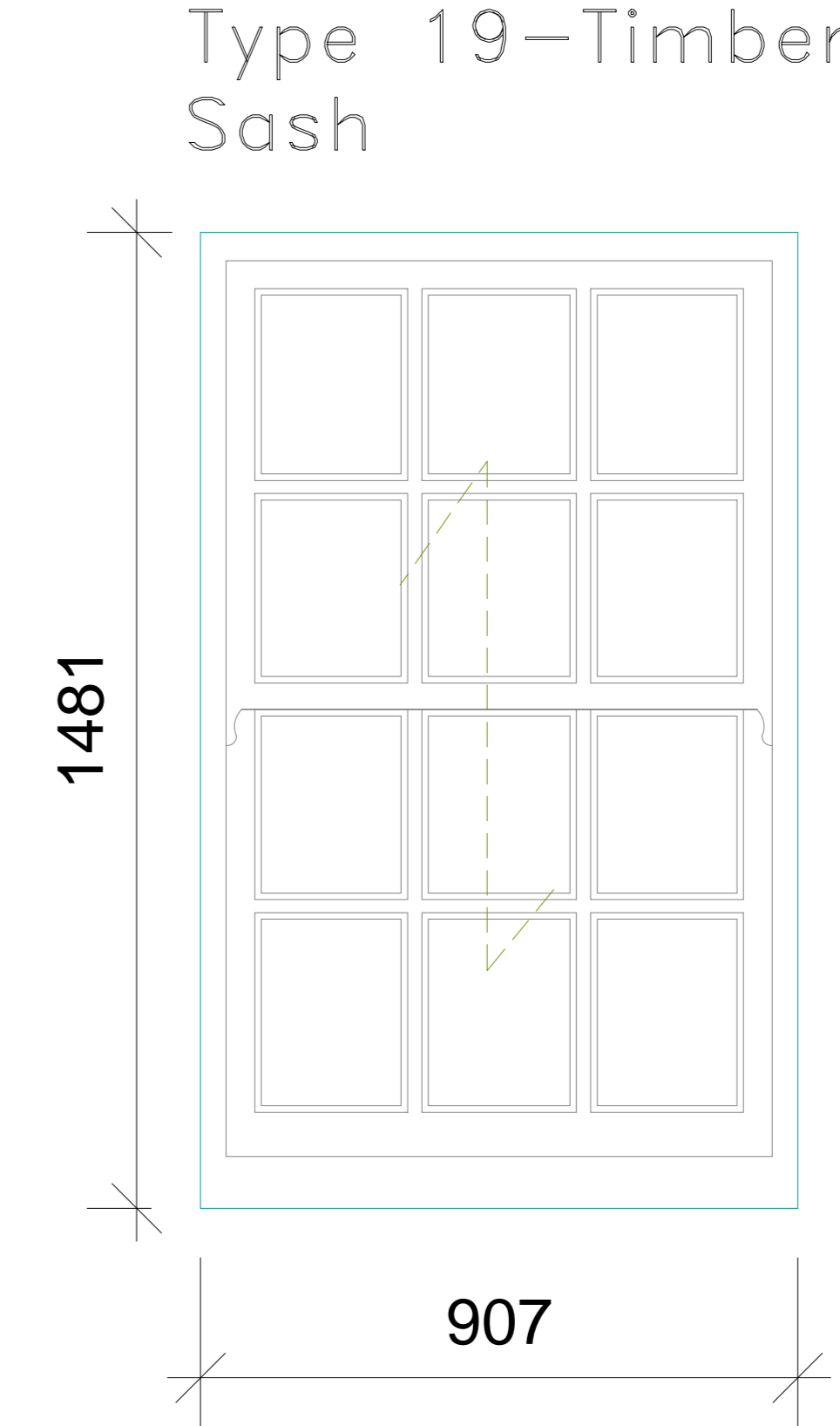
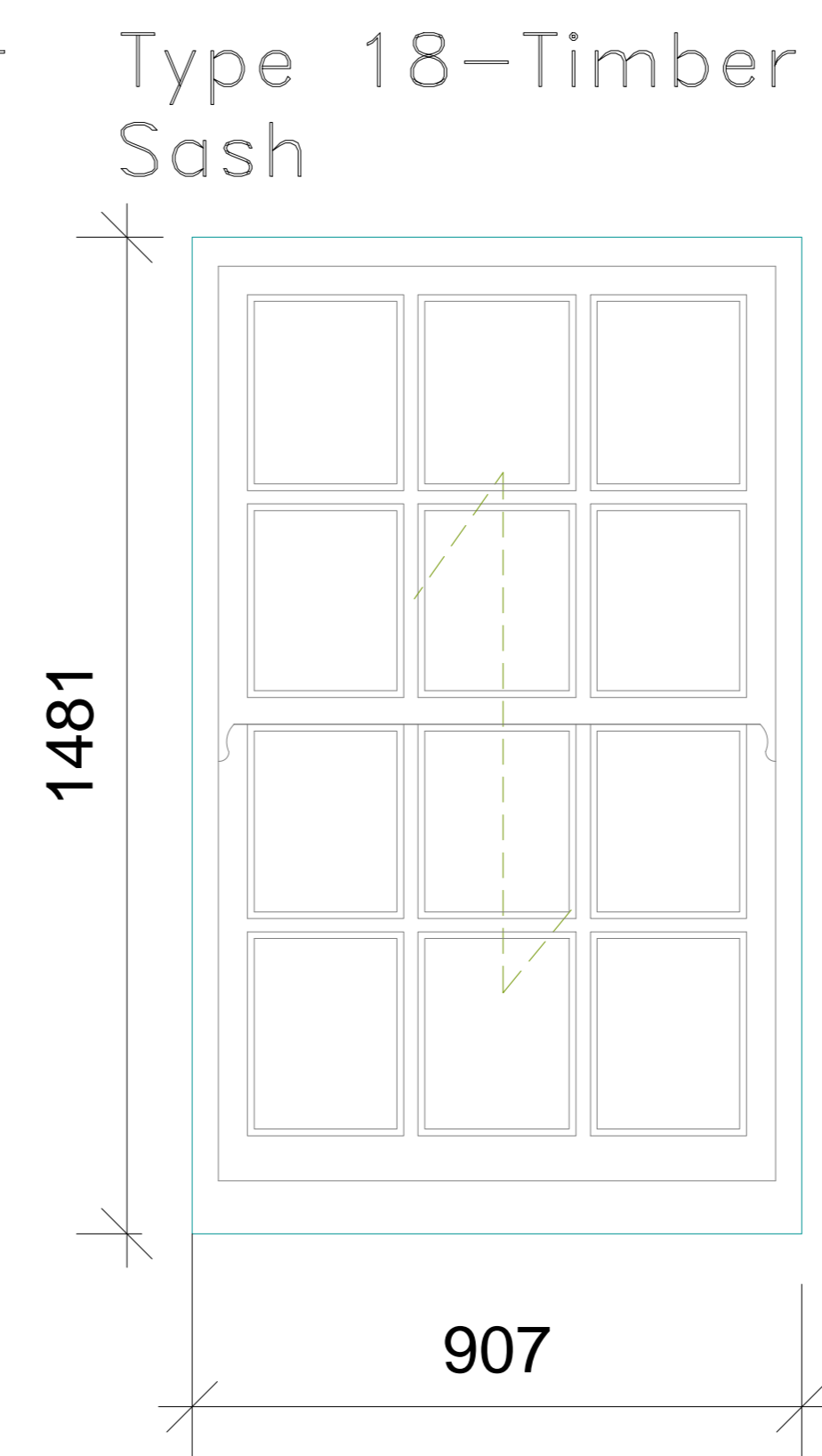
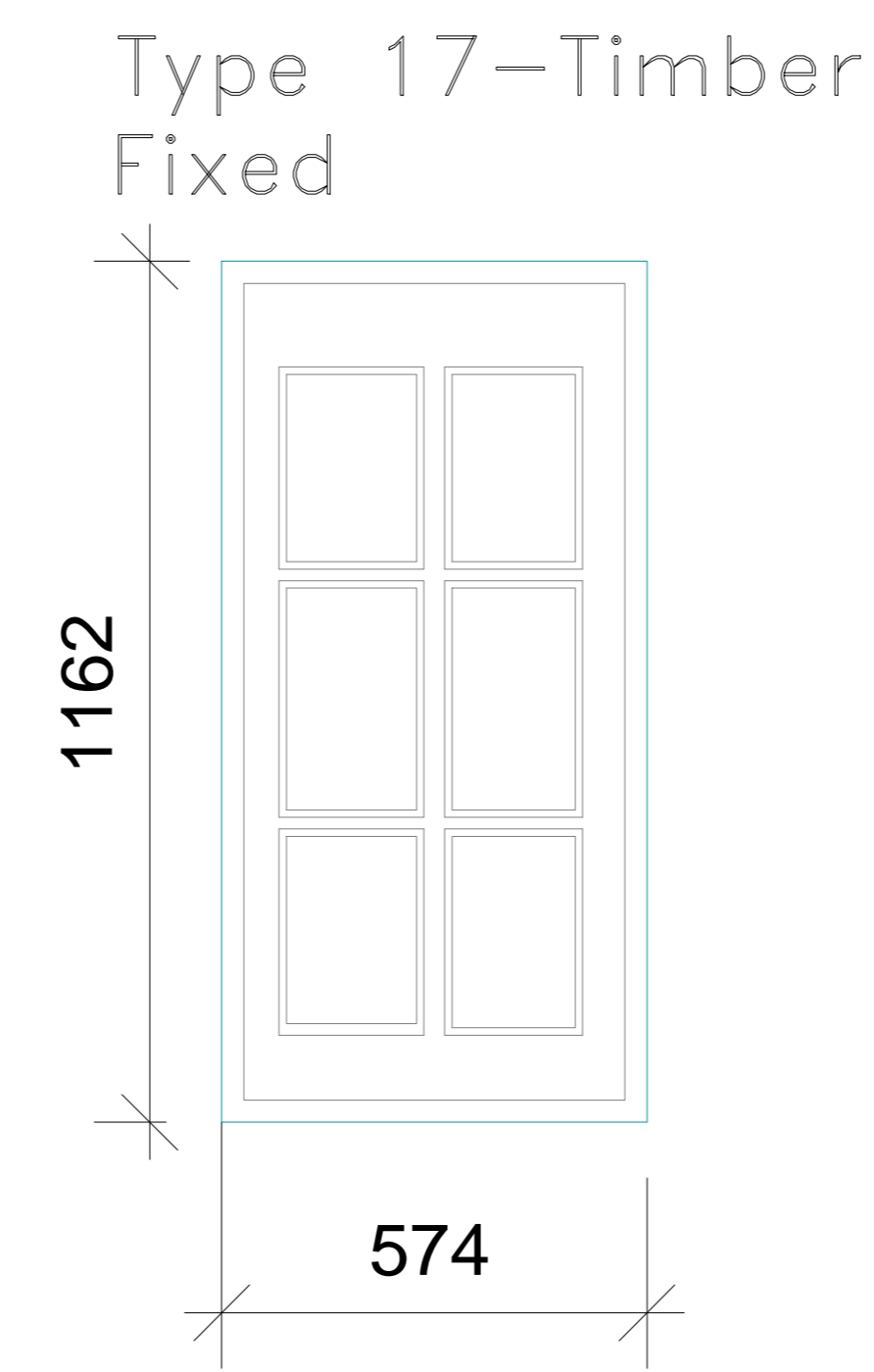
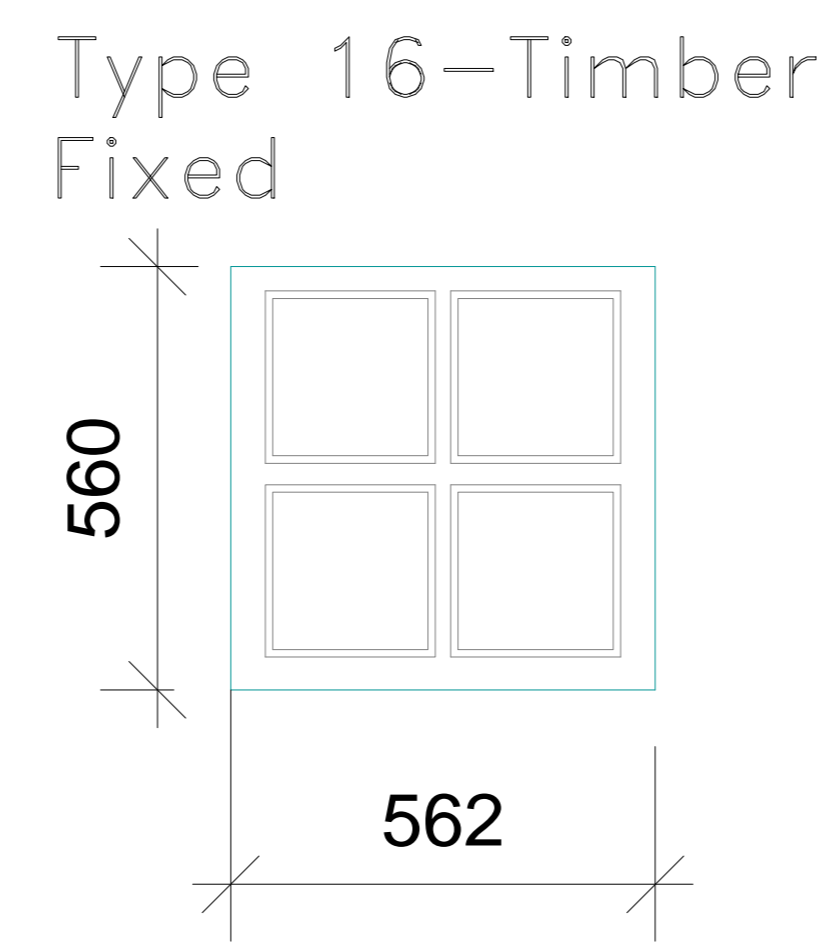
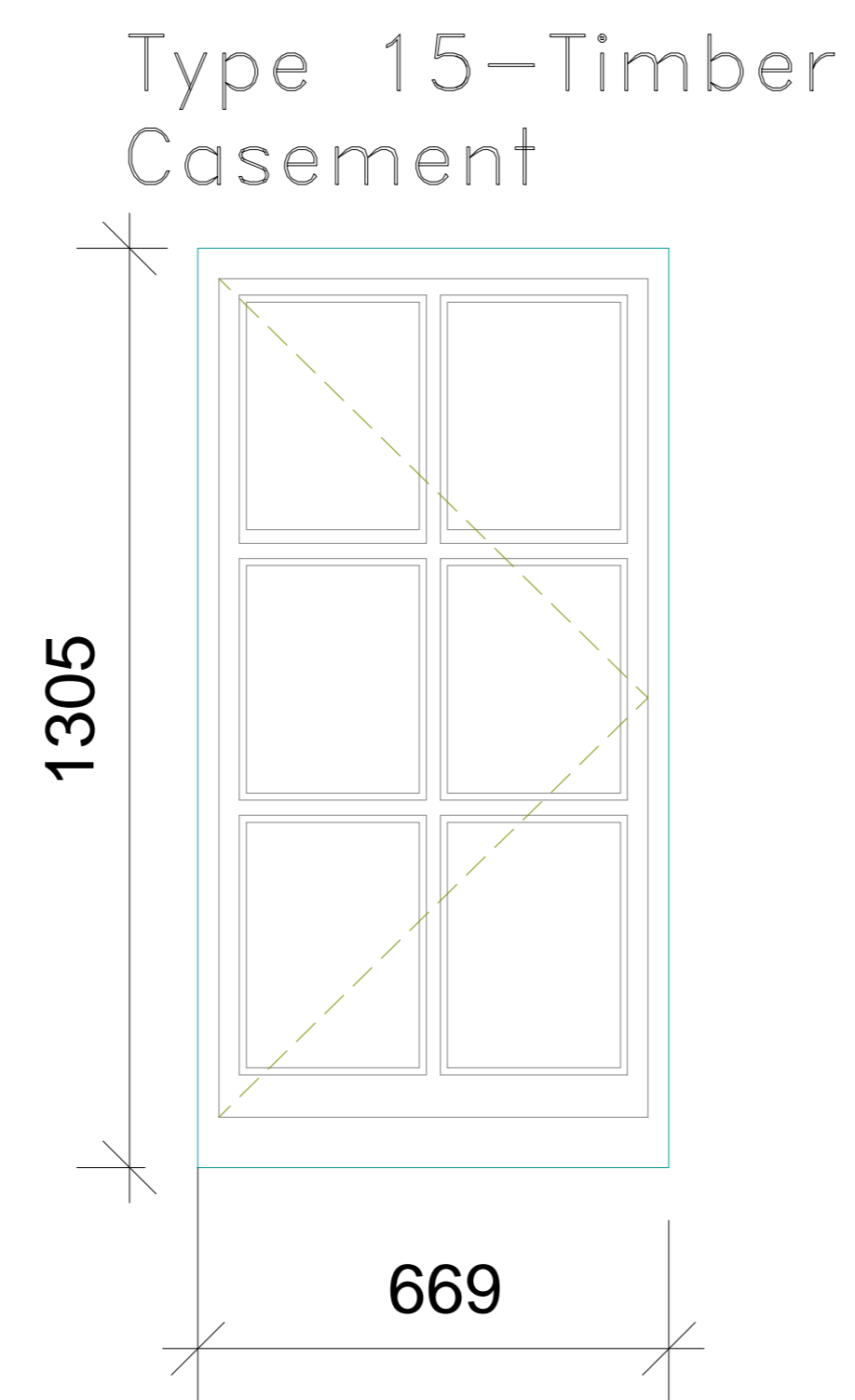
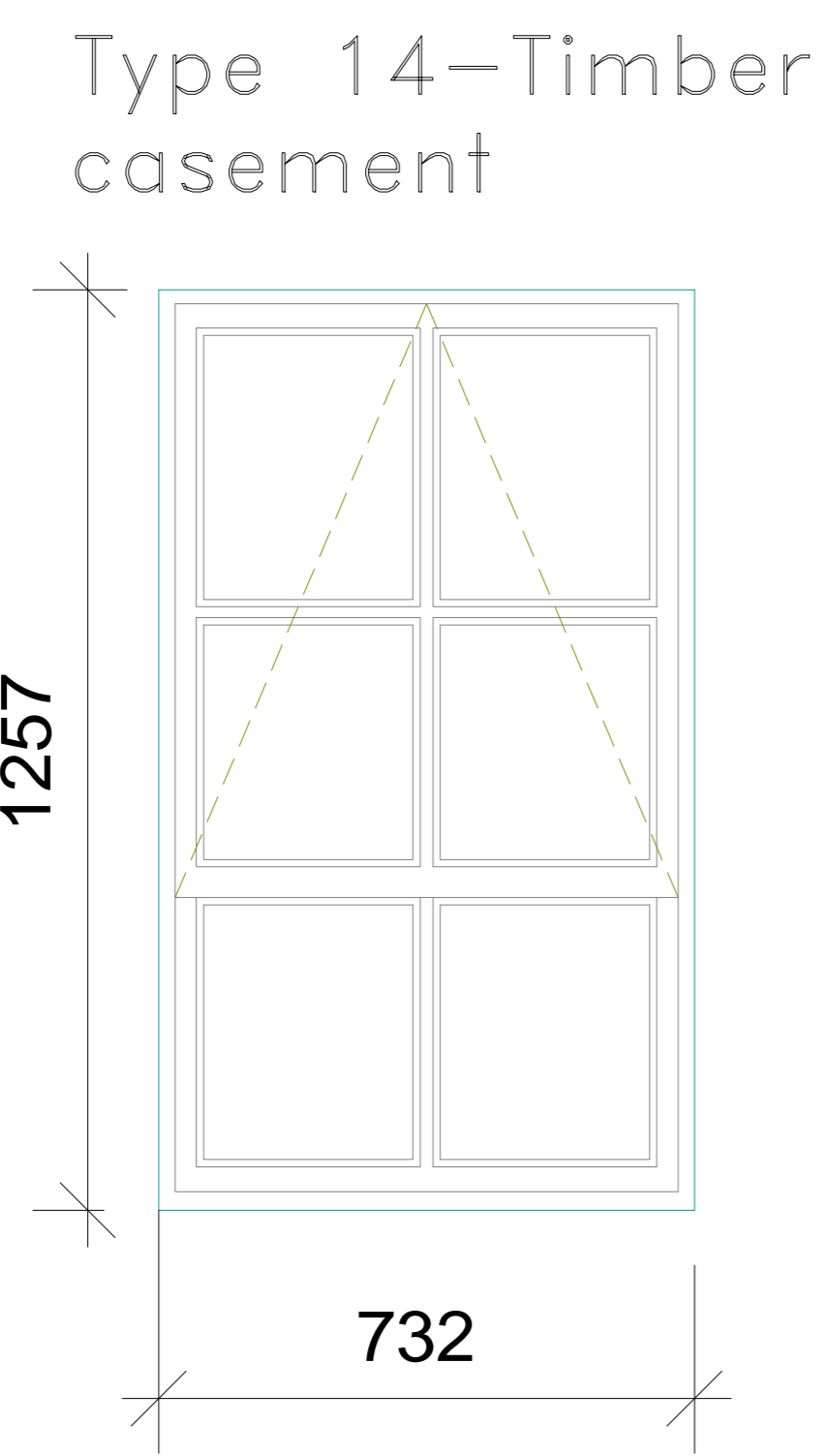
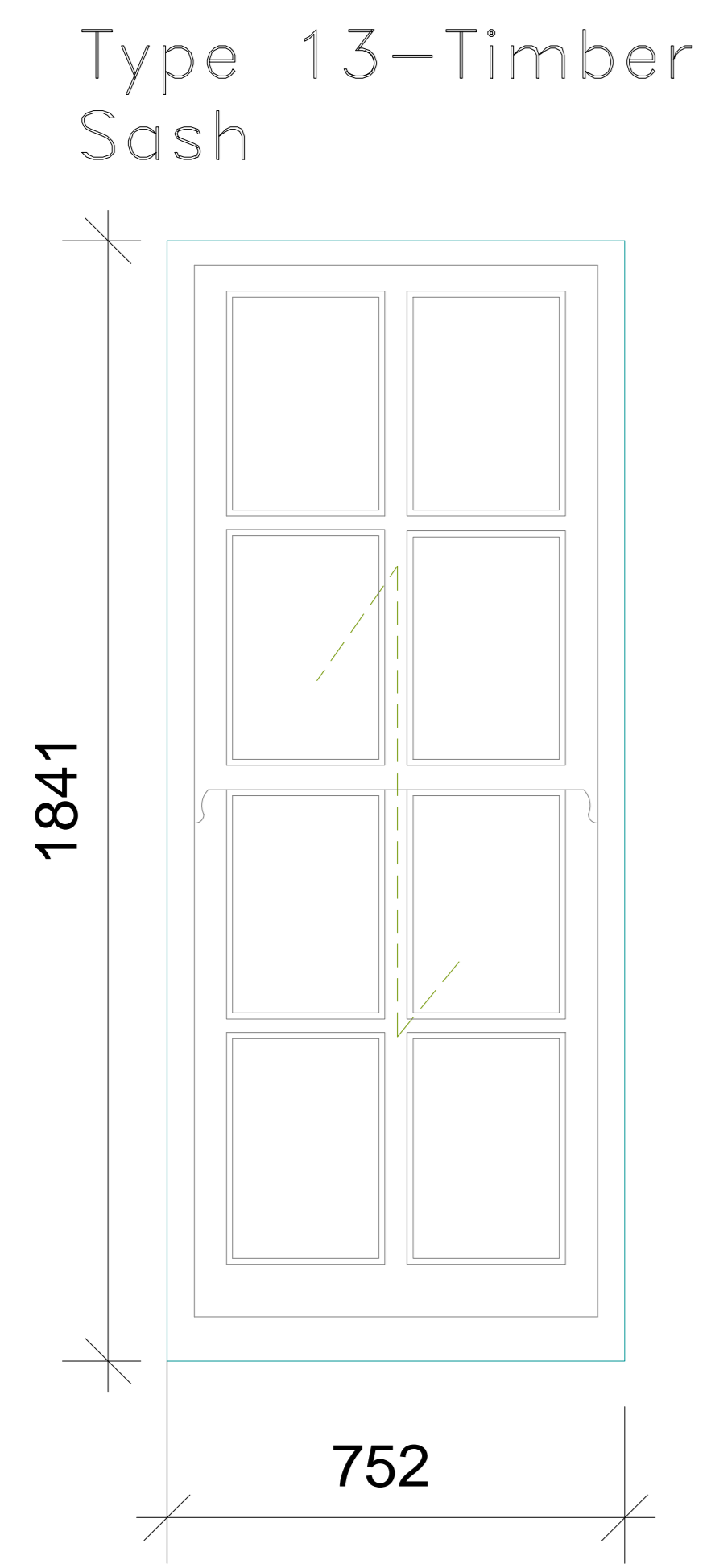

The contractor is responsible to ensure that the products are as set out and that they comply with relevant British and/or European Standards and/or other applicable Construction Regulations, or which are a 'copy' or 'equivalent' at the time of product selection and/or construction. It is the contractor's responsibility to verify the quality of the work or not at all times with good judgement.

The contractor is responsible for checking dimensions, tolerances, levels and references. This drawing is to be read in conjunction with all relevant specifications or specialist drawings. Any discrepancy is to be notified to Bailey Garner LLP and resolved before proceeding with the work on site or shop drawings.

Where not shown by drawings to different scales, the larger scale drawing is to be used.

This drawing and the copyright and patents therein are the property of Bailey Garner LLP and may not be used or reproduced without consent or attribution.

A0	CLIENT	Camden Council	PROJECT	Boume Estate - Camden
	ADDRESS	Camden Housing London NW1 7EP	TITLE	Proposed Kirkeby Window Schedule 2 Planning
	SCALE	1:10	DATE	25/02/18
	NO. / REVISION	26893	DESIGNED BY	P. 48

