

HAMPSTEAD HEATH



**GENERAL NOTES**

- THIS DRAWING IS NOT TO BE SCALED
- FIGURED DIMENSIONS TO TAKE PREFERENCE TO SCALED DIMENSIONS
- ALL CONTRACTORS WORK TO COMPLY WITH THE LATEST CODES OF PRACTICE AND TO BE TO THE ENTIRE SATISFACTION OF LOCAL AUTHORITIES
- ANY DISCREPANCIES MUST BE REPORTED TO THE ARCHITECT BEFORE WORK IS PUT IN HAND
- THE CONTRACTOR IS TO VERIFY ALL LEVELS, DIMENSIONS AND BUILDING LINES BEFORE ANY WORK COMMENCES ON SITE
- ALL SETTING OUT TO BE THE CONTRACTORS ENTIRE RESPONSIBILITY
- ALL SERVICES TO BE COORDINATED BY THE CONTRACTOR BEFORE COMMENCING ANY WORK
- THE CONTRACTOR IS RESPONSIBLE FOR ANY SITE VISITS BY LOCAL AUTHORITIES AND IS TO PAY ANY FEES CONNECTION THEREWITH
- READ THESE ARCHITECTURAL DRAWINGS IN CONJUNCTION WITH ENGINEERS AND CONSULTANT DRAWINGS AND DETAILS WHERE APPLICABLE

**REVISION NOTES**

NO.	DATE	DESCRIPTION

**PROJECT TITLE**

WHITESTONE HOUSE NW3

**DRAWING TITLE**

LOCATION PLAN

**SCALE**

1:500 @ A3

**DRAWING NO.**

643-000

**DRAWN BY**

MZ

**DATE**

27/09/13

**REVISION**

--	--	--	--	--	--	--	--	--	--

**WHITESTONE HOUSE**

**Bentheim**  
 Unit 2, Camdon Studios, 222 Kenil Rd, London, W10 5BN Tel: 020 7376 3427 david@bentheim.co.uk  
**JONATHAN FREEGARD ARCHITECTS**  
 5 Tredgole Square, Bow, London E3 5AD 020 8881 5965



Reproduction in whole or in part is prohibited without the prior permission of Ordnance Survey.

Ordnance Survey and the OS Symbol are registered trademarks and OS MasterMap<sup>®</sup> is a trademark of Ordnance Survey, the national mapping agency of Great Britain.

The representation of a road, track or path is no evidence of a right of way.

The representation of features as lines is no evidence of a property boundary.

Scale 1:1250

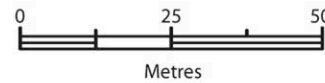

Supplied by: Getmapping  
OS License Number: 100030848

**GENERAL NOTES**

- ⦿ THIS DRAWING IS NOT TO BE SCALED
- ⦿ FIGURED DIMENSIONS TO TAKE PREFERENCE TO SCALED DIMENSIONS
- ⦿ ALL CONTRACTORS WORK TO COMPLY WITH THE LATEST CODES OF PRACTICE AND TO BE TO THE ENTIRE SATISFACTION OF LOCAL AUTHORITIES
- ⦿ ANY DISCREPANCIES MUST BE REPORTED TO THE ARCHITECT BEFORE WORK IS PUT IN HAND
- ⦿ THE CONTRACTOR IS TO VERIFY ALL LEVELS, DIMENSIONS AND BUILDING LINES BEFORE ANY WORK COMMENCES ON SITE
- ⦿ ALL SETTING OUT TO BE THE CONTRACTORS ENTIRE RESPONSIBILITY
- ⦿ ALL SERVICES TO BE COORDINATED BY THE CONTRACTOR BEFORE COMMENCING ANY WORK
- ⦿ THE CONTRACTOR IS RESPONSIBLE FOR ANY SITE VISITS BY LOCAL AUTHORITIES AND IS TO PAY ANY FEES CONNECTION THEREWITH
- ⦿ READ THESE ARCHITECTURAL DRAWINGS IN CONJUNCTION WITH ENGINEERS AND CONSULTANT DRAWINGS AND DETAILS WHERE APPLICABLE

**REVISION NOTES**

NO.	DATE	DESCRIPTION

**PROJECT TITLE**

WHITESTONE HOUSE NW3

**DRAWING TITLE**

SITE PLAN

**SCALE**

1:1250 @ A3

**DRAWING NO.**

643-000

**DRAWN BY DATE**

MZ

27/05/13

**REVISION**

--	--	--	--	--	--	--	--	--	--

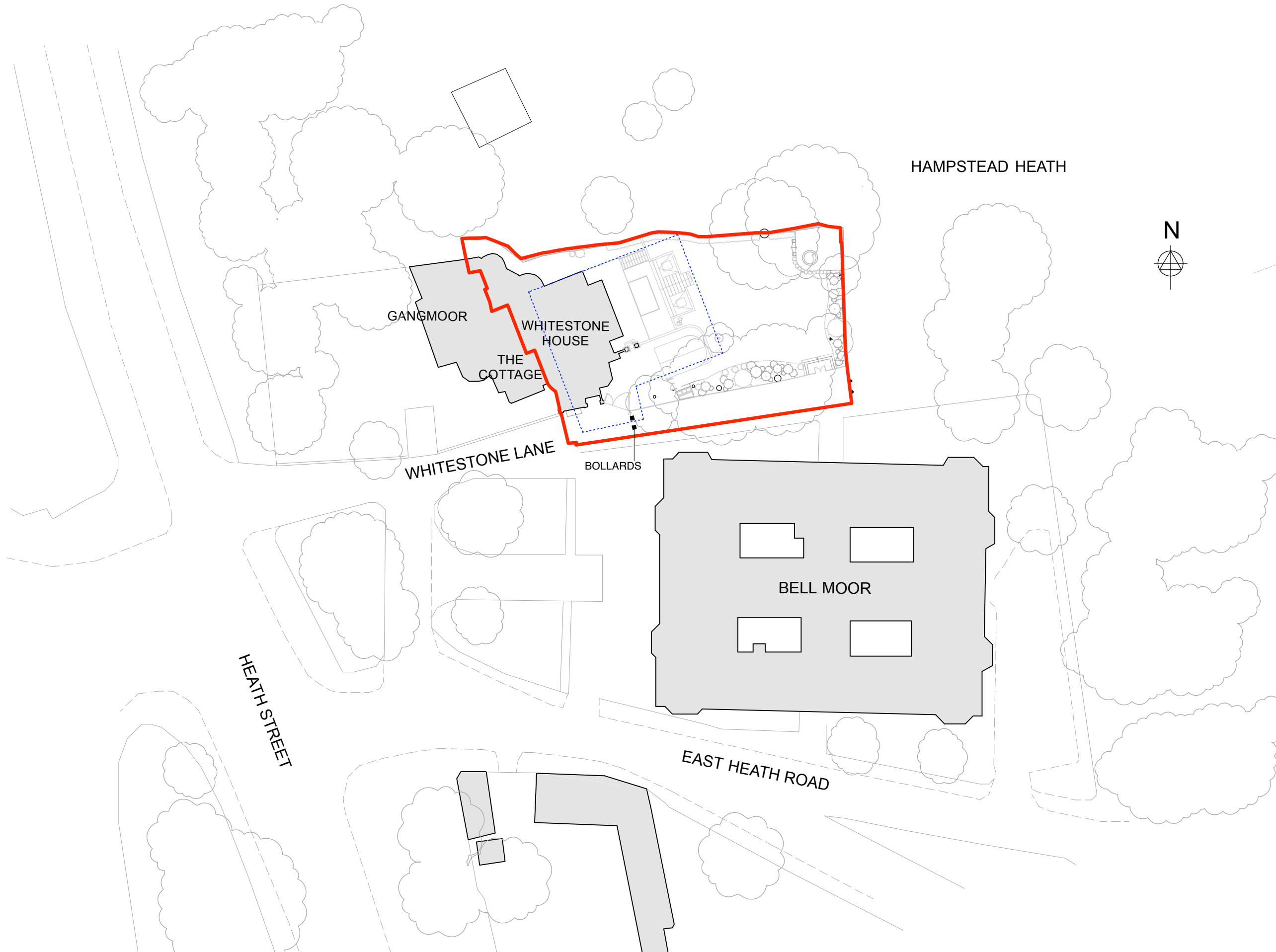

HAMPSTEAD HEATH



----- OUTLINE OF PROPOSED BASEMENT

**GENERAL NOTES**

- THIS DRAWING IS NOT TO BE SCALED
- FIGURED DIMENSIONS TO TAKE PREFERENCE TO SCALED DIMENSIONS
- ALL CONTRACTORS WORK TO COMPLY WITH THE LATEST CODES OF PRACTICE AND TO BE TO THE ENTIRE SATISFACTION OF LOCAL AUTHORITIES
- ANY DISCREPANCIES MUST BE REPORTED TO THE ARCHITECT BEFORE WORK IS PUT IN HAND
- THE CONTRACTOR IS TO VERIFY ALL LEVELS, DIMENSIONS AND BUILDING LINES BEFORE ANY WORK COMMENCES ON SITE
- ALL SETTING OUT TO BE THE CONTRACTORS ENTIRE RESPONSIBILITY
- ALL SERVICES TO BE COORDINATED BY THE CONTRACTOR BEFORE COMMENCING ANY WORK
- THE CONTRACTOR IS RESPONSIBLE FOR ANY SITE VISITS BY LOCAL AUTHORITIES AND IS TO PAY ANY FEES CONNECTION THEREWITH
- READ THESE ARCHITECTURAL DRAWINGS IN CONJUNCTION WITH ENGINEERS AND CONSULTANT DRAWINGS AND DETAILS WHERE APPLICABLE

**REVISION NOTES**

NO.	DATE	DESCRIPTION

**PROJECT TITLE**

WHITESTONE HOUSE NW3

**DRAWING TITLE**

PROPOSED LOCATION PLAN

**SCALE**

1:500 @ A3

**DRAWING NO.**

643-316

**DRAWN BY DATE**

MZ 27/05/15

**REVISION**

--	--	--	--	--	--	--	--	--	--

**WHITESTONE HOUSE**

**Bentheim**  
 Unit 2, Canham Studios, 222 Kenil Rd, London, W11 0BN Tel: 020 7376 3427 david@bentheim.co.uk  
**JONATHAN FREEGARD ARCHITECTS**  
 5 Tredgarn Square, Bow, London, E3 5AD 020 8881 5965

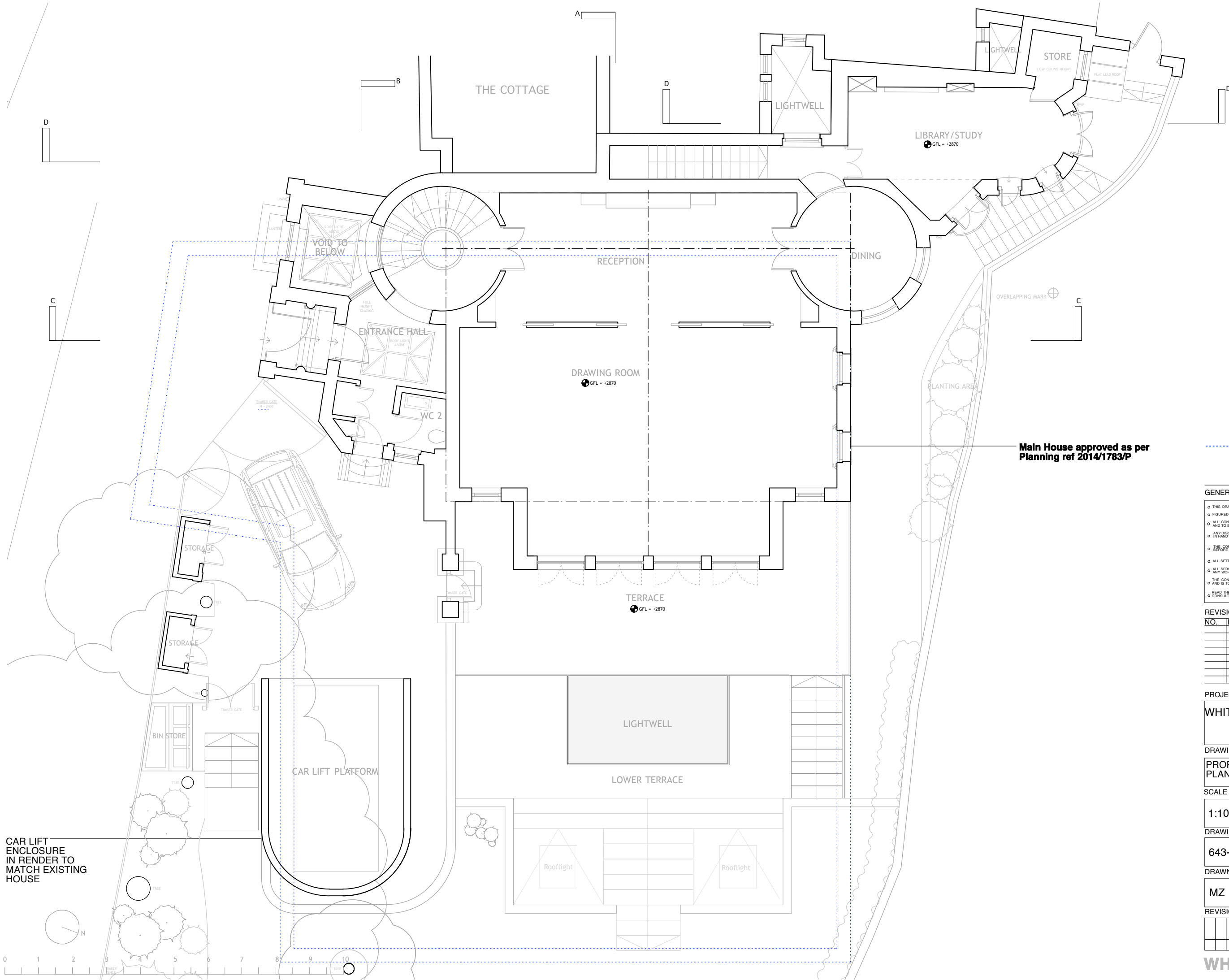

Main House approved as per Planning ref 2014/1783/P

----- OUTLINE OF PROPOSED BASEMENT

GENERAL NOTES

- THIS DRAWING IS NOT TO BE SCALED
- FIGURED DIMENSIONS TO TAKE PREFERENCE TO SCALED DIMENSIONS
- ALL CONTRACTORS WORK TO COMPLY WITH THE LATEST CODES OF PRACTICE AND TO BE TO THE ENTIRE SATISFACTION OF LOCAL AUTHORITIES
- ANY DISCREPANCIES MUST BE REPORTED TO THE ARCHITECT BEFORE WORK IS PUT IN HAND
- THE CONTRACTOR IS TO VERIFY ALL LEVELS, DIMENSIONS AND BUILDING LINES BEFORE ANY WORK COMMENCES ON SITE
- ALL SETTING OUT TO BE THE CONTRACTORS ENTIRE RESPONSIBILITY
- ALL SERVICES TO BE COORDINATED BY THE CONTRACTOR BEFORE COMMENCING ANY WORK
- THE CONTRACTOR IS RESPONSIBLE FOR ANY SITE VISITS BY LOCAL AUTHORITIES AND IS TO PAY ANY FEES CONNECTION THEREWITH
- READ THESE ARCHITECTURAL DRAWINGS IN CONJUNCTION WITH ENGINEERS AND CONSULTANT DRAWINGS AND DETAILS WHERE APPLICABLE

REVISION NOTES

NO.	DATE	DESCRIPTION

PROJECT TITLE

WHITESTONE HOUSE NW3

DRAWING TITLE

PROPOSED GROUND FLOOR PLAN - PLANNING

SCALE

1:100 @ A3

DRAWING NO.

643-302

DRAWN BY DATE

MZ 06/05/15

REVISION

--	--	--	--	--	--	--	--	--	--

CAR LIFT ENCLOSURE IN RENDER TO MATCH EXISTING HOUSE



**Bentheim**  
 Unit 2, Canford Studios, 222, Kenilworth Rd, W10, SRN, Tel: 020 7376 9427, david@bentheim.co.uk  
**JONATHAN FREEGARD ARCHITECTS**  
 5 Trelonge Square, Bow, London, E3 5AD, 020 8881 5865

WHITESTONE HOUSE

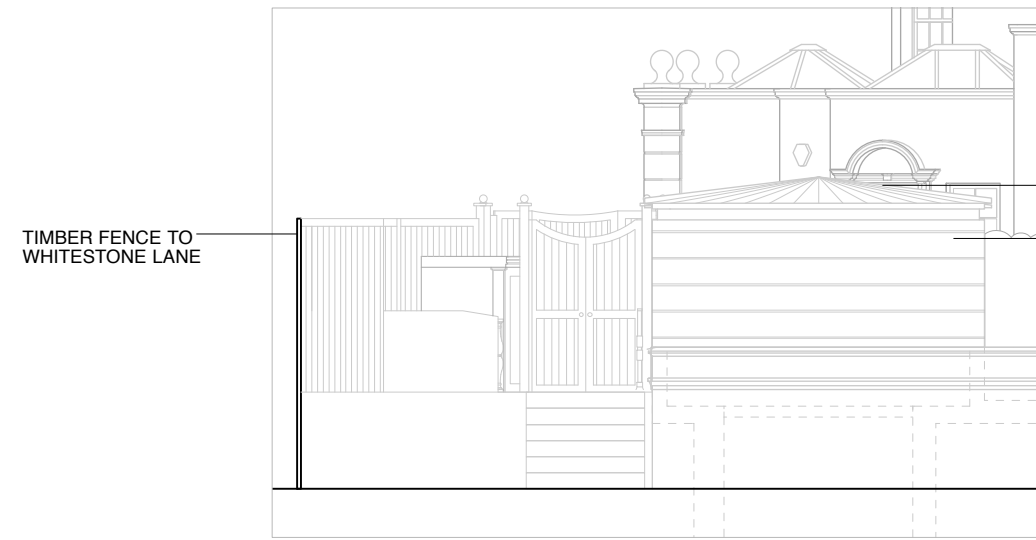

REAR ELEVATION

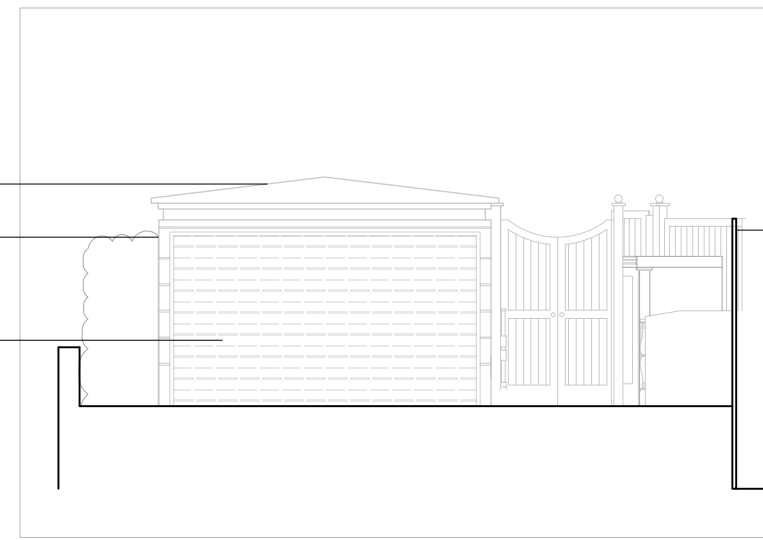

FRONT ELEVATION

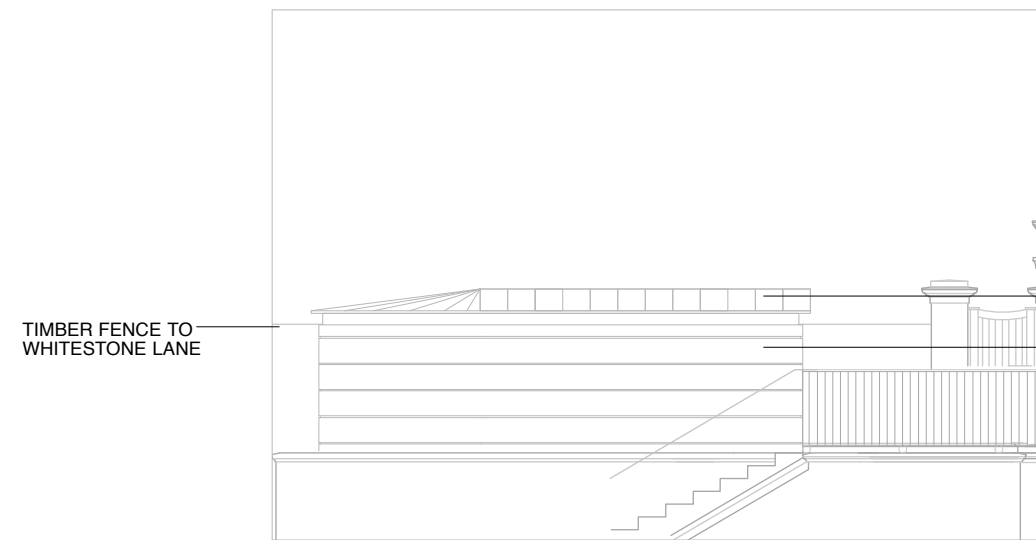

SIDE ELEVATION

LEAD ROOF  
 CAR LIFT ENCLOSURE IN RENDER TO MATCH EXISTING HOUSE  
 AUTOMATIC SHUTTER

LEAD ROOF  
 CAR LIFT ENCLOSURE IN RENDER TO MATCH EXISTING HOUSE

GENERAL NOTES

- THIS DRAWING IS NOT TO BE SCALED
- FIGURED DIMENSIONS TO TAKE PREFERENCE TO SCALED DIMENSIONS
- ALL CONTRACTORS WORK TO COMPLY WITH THE LATEST CODES OF PRACTICE AND TO BE TO THE ENTIRE SATISFACTION OF LOCAL AUTHORITIES
- ANY DISCREPANCIES MUST BE REPORTED TO THE ARCHITECT BEFORE WORK IS PUT IN HAND
- THE CONTRACTOR IS TO VERIFY ALL LEVELS, DIMENSIONS AND BUILDING LINES BEFORE ANY WORK COMMENCES ON SITE
- ALL SETTING OUT TO BE THE CONTRACTORS ENTIRE RESPONSIBILITY
- ALL SERVICES TO BE COORDINATED BY THE CONTRACTOR BEFORE COMMENCING ANY WORK
- THE CONTRACTOR IS RESPONSIBLE FOR ANY SITE VISITS BY LOCAL AUTHORITIES AND IS TO PAY ANY FEES CONNECTION THEREWITH
- READ THESE ARCHITECTURAL DRAWINGS IN CONJUNCTION WITH ENGINEERS AND CONSULTANT DRAWINGS AND DETAILS WHERE APPLICABLE

REVISION NOTES

NO.	DATE	DESCRIPTION

PROJECT TITLE

WHITESTONE HOUSE NW3

DRAWING TITLE

PROPOSED CAR LIFT ENCLOSURE ELEVATIONS - PLANNING

SCALE

1:100 @ A3

DRAWING NO.

643-320

DRAWN BY

MZ

DATE

27/05/15

REVISION

--	--	--	--	--	--	--	--	--	--