

GENERAL NOTES:
 Do not scale from this drawing.
 Check drawing on receipt and immediately report any discrepancies to the Architect.
 Verify all dimensions and levels on site prior to construction.
 The contents of this drawing are Stiff + Trevillion Architects LLP copyright and shall not be re-used without their written permission.

No.	Date	Revision Notes
-----	------	----------------

NOTE

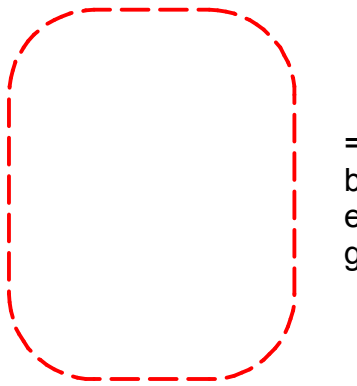

= Windows to be replaced as existing with double glazing.

WINDOW NOTES

windows to be like for like replacements

windows to be timber and painted white as existing

slim double glazing (no greater than 4.6:4 ratio) with putty seals and white spacing.

toughened glass top and bottom

glazing bars, sash horns and frame widths to be as original and match the wider conservation area

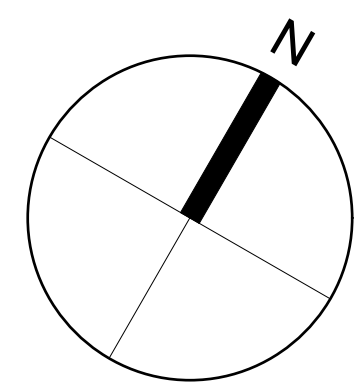
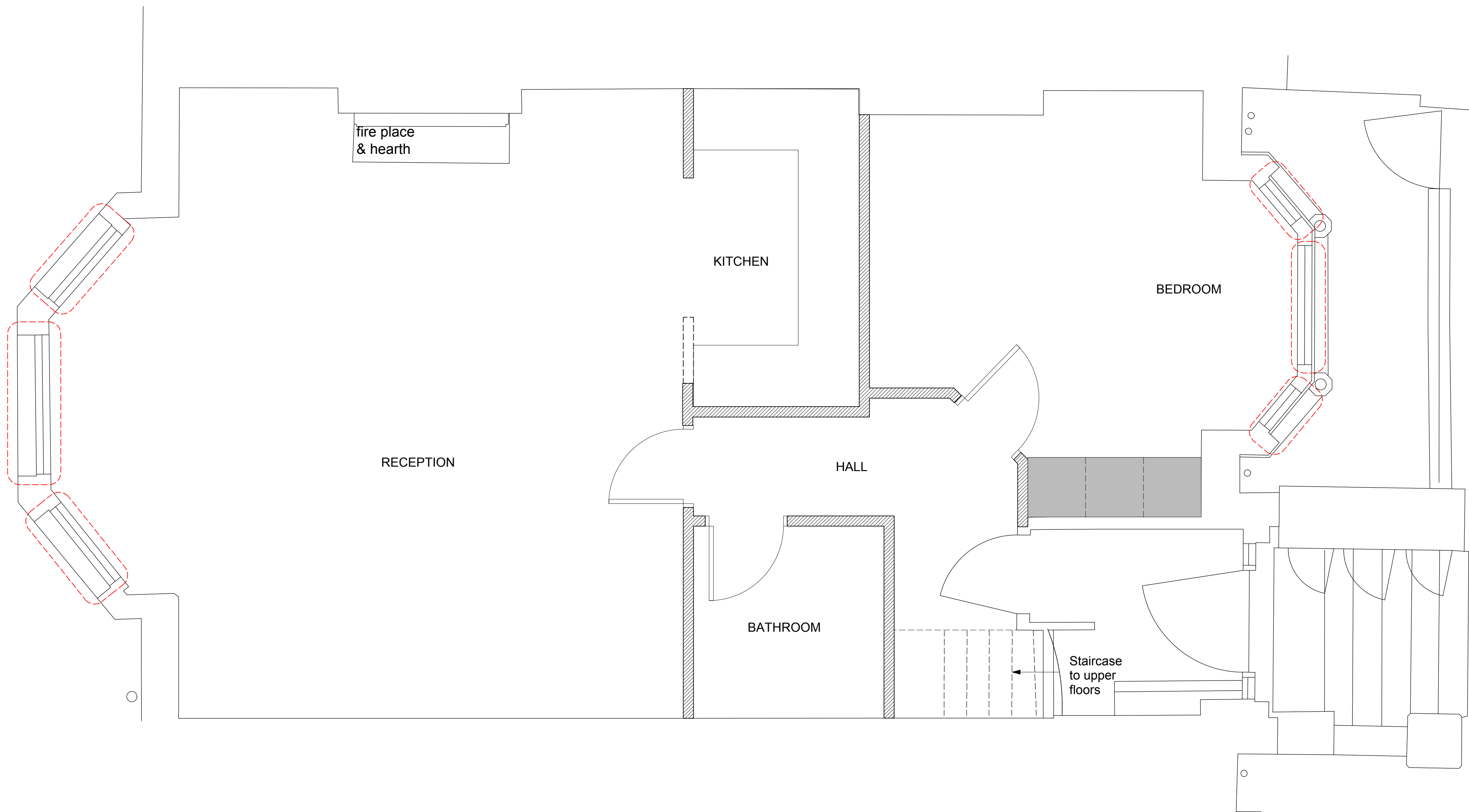

PROPOSED GROUND FLOOR PLAN



scale 1:50 @ A3

PLANNING

Stiff + Trevillion

Stiff + Trevillion Architects Ltd
 16 Woodfield Road
 London W9 2BE

T +44(0)20 8960 5550
 F +44(0)20 8969 8668
 mail@stiffandtrevillion.com
 www.stiffandtrevillion.com

Project **Flat 2+3, 53 Primrose Gardens
 Belsize Park, London, NW3 4UL**

Drawing **PROPOSED
 GROUND FLOOR PLAN**

Project No 0022	Drawing No 2 001 01	Revision
Scale 1:25 @ A1 1:50 @ A3	Date AUG 2016	Revised