

GENERAL NOTES:  
 Do not scale from this drawing.  
 Check drawing on receipt and immediately report any discrepancies to the Architect.  
 Verify all dimensions and levels on site prior to construction.  
 The contents of this drawing are Stiff + Trevillion Architects LLP copyright and shall not be re-used without their written permission.

No.	Date	Revision Notes
-----	------	----------------

**NOTE**

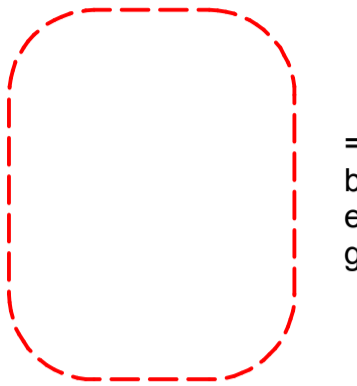

= Windows to be replaced as existing with double glazing.

**WINDOW NOTES**

WINDOWS TO BE LIKE FOR LIKE REPLACEMENTS  
 WINDOWS TO BE TIMBER AND PAINTED WHITE AS EXISTING  
 SLIM DOUBLE GLAZING (NO GREATER THAN 4.6:4 RATIO) WITH PUTTY SEALS AND WHITE SPACING.  
 TOUGHENED GLASS TOP AND BOTTOM  
 GLAZING BARS, SASH HORNS AND FRAME WIDTHS TO BE AS ORIGINAL AND MATCH THE WIDER CONSERVATION AREA

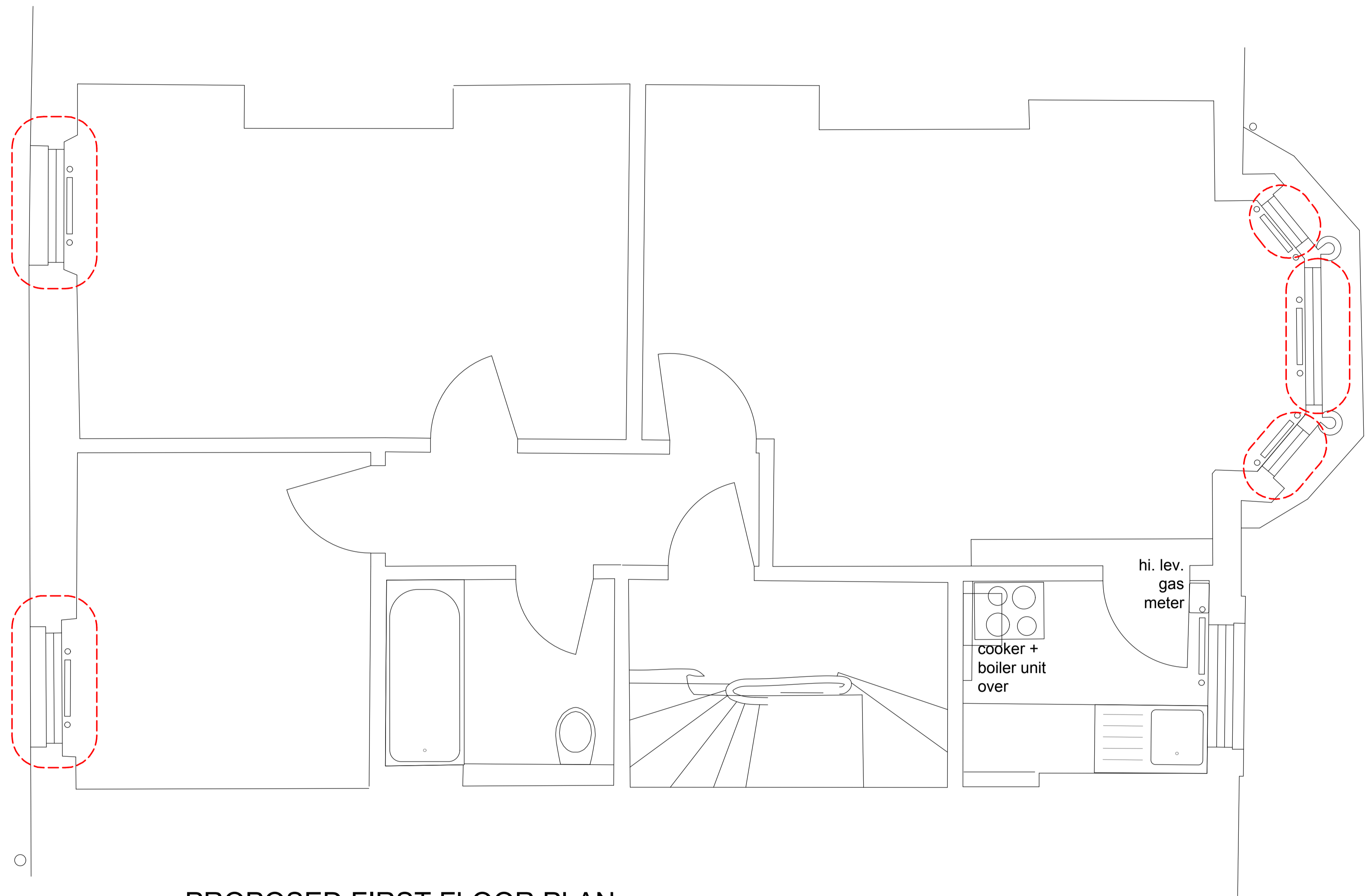

PROPOSED FIRST FLOOR PLAN

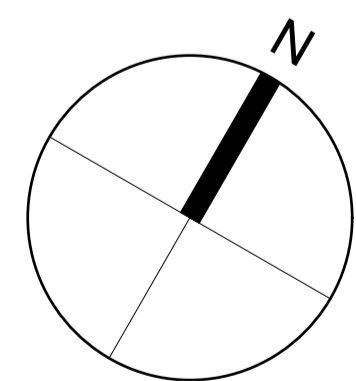

**PLANNING**

**Stiff + Trevillion**

Stiff + Trevillion Architects Ltd  
 16 Woodfield Road  
 London W9 2BE  
 T +44(0)20 8960 5550  
 F +44(0)20 8969 8668  
 mail@stiffandtrevillion.com  
 www.stiffandtrevillion.com

Project **Flat 2+3, 53 Primrose Gardens  
 Belsize Park, London, NW3 4UL**

Drawing **PROPOSED  
 FIRST FLOOR PLAN**

Project No	Drawing No	Revision
<b>0022</b>	<b>2 001 02</b>	
Scale 1:25 @ A1 1:50 @ A3	Date AUG 2016	Revised