

Do not scale from this drawing. Verify all dimensions on site. Drawing should be read in conjunction with information from all other design consultants and contractors. All drawings in digital format are for reference only, paper copies are available on request.

**FOR PLANNING**  
Information only  
© Maccreanor Lavington Architects

SITE LEGEND

--- School Ownership Boundary

CLARENCE WAY

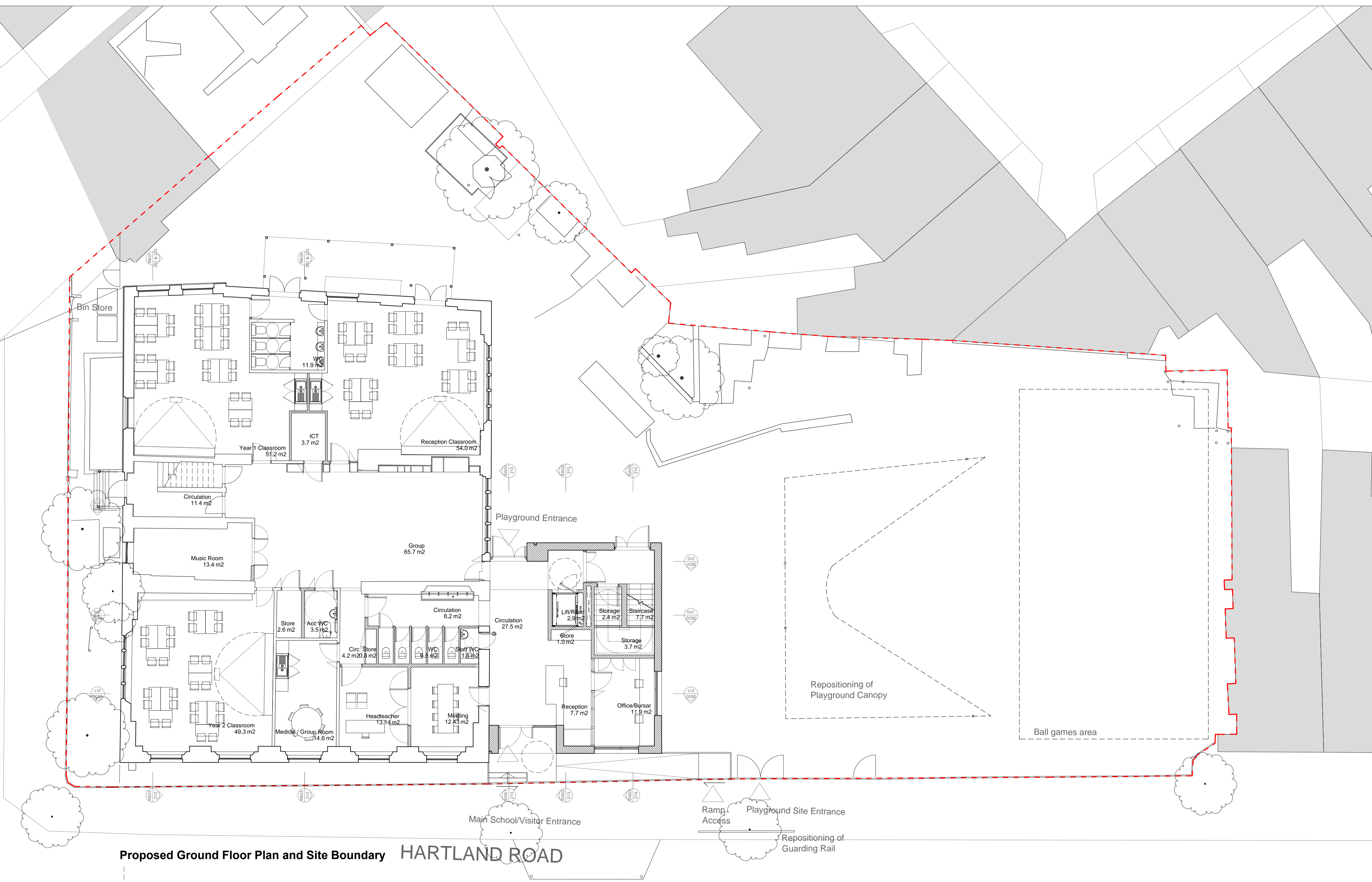

Proposed Ground Floor Plan and Site Boundary HARTLAND ROAD

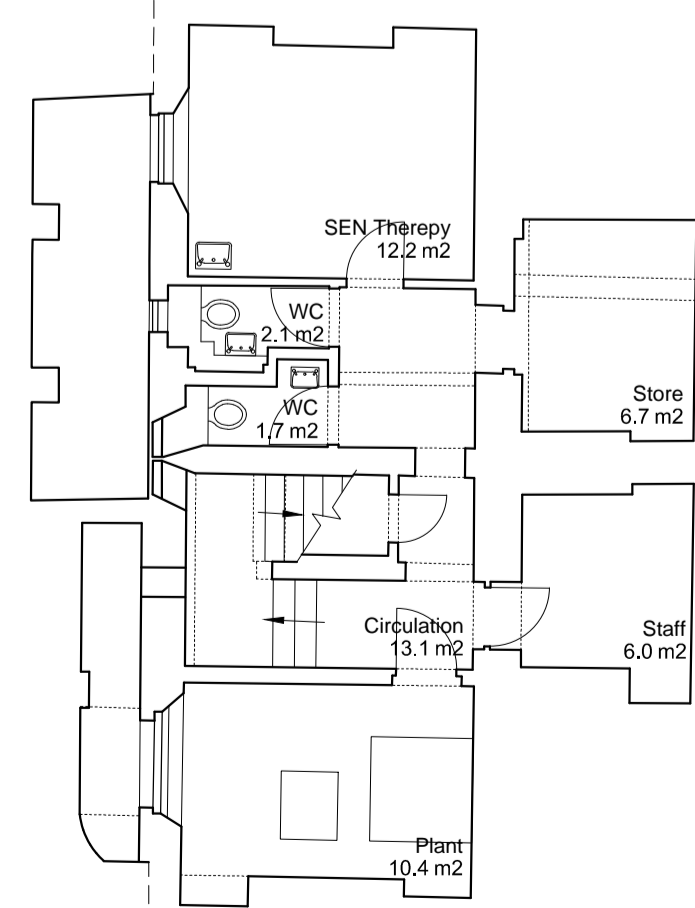

Proposed Basement Floor Plan

Rev	Details	Drwn	Date
00-00-10			

**Holy Trinity + St Silas Primary School**

Client: Holy Trinity + St Silas Primary School  
Title: Proposed Building  
Proposed Ground and Basement Floor Plans  
Scale: 1:100 @ A1 / 1:200 @ A3  
Date: 16-01-2014 Drawn: RB

MLA / 369 / P / 110

**MaccreanorLavington**

3rd Floor  
19-21 Nile Street  
London N1 7LL

t +44(0)207 336 73 53  
f +44(0)207 336 76 55  
e uk@ml-architects.com

