

Do not scale from this drawing. Verify all dimensions on site. Drawing should be read in conjunction with information from all other design consultants and contractors. All drawings in digital format are for reference only, paper copies are available on request.

**FOR PLANNING**  
Information only  
© Maccreanor Lavington Architects



1949 BAR      CLARENCE WAY      FOOTPATH      EXISTING HOLY TRINITY + ST SILAS PRIMARY SCHOOL      PLAYGROUND

**Existing South East Elevation**



THE MOST HOLY TRINITY CHURCH      FOOTPATH      HARTLAND ROAD      FOOTPATH      EXISTING HOLY TRINITY + ST SILAS PRIMARY SCHOOL      PLAYGROUND      BRIDGE

**Existing North East Elevation**

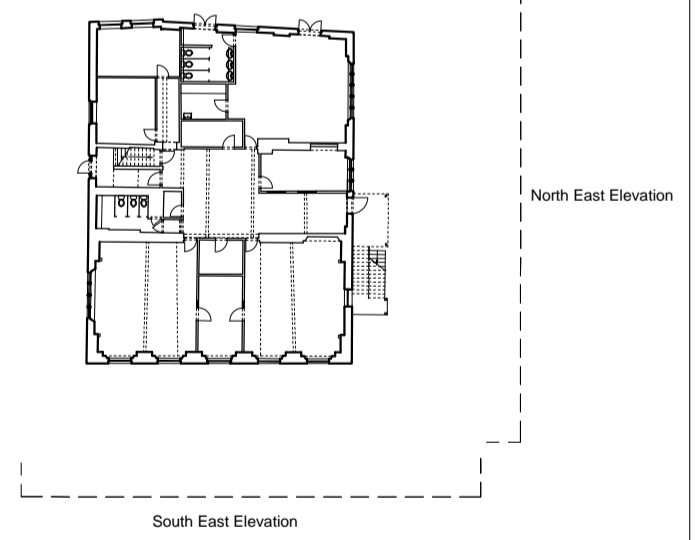

Rev Details      Drwn Date

**Holy Trinity and St Silas Primary School**  
Client: Holy Trinity and St Silas Primary School  
Title: Existing Building  
Existing Elevations North East and South East  
Scale: 1:100 @ A1 / 1:200 @ A3  
Date: 16-01-2014      Drawn: MH

**MLA / 369 / P / 300**

**MaccreanorLavington**

3rd Floor  
19-21 Nile Street  
London N1 7LL

t +44(0)207 336 73 53  
f +44(0)207 336 76 55  
e uk@ml-architects.com

