

**01** Proposed Elevation A  
A200 SCALE 1:100

**02** Proposed Elevation B  
A200 SCALE 1:100

**03** Proposed Elevation C  
A200 SCALE 1:100

- Key
- 01 New louvred panel with door installed in existing opening
  - 02 Existing bin store relocated
  - 03 Existing wall removed to increase size of existing bin store
  - 04 Height of existing opening increased to 2 metres above FFL
  - 05 Existing floor infilled level with existing bin store
  - 06 Existing bins relocated to new bin store
  - 07 New boiler flue in black painted finish to match existing duct
  - 08 Existing duct in black painted finish

date rev revisions

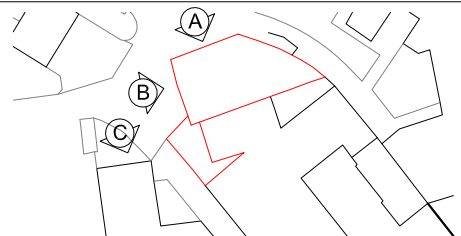

key plan notes

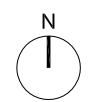

DMFK Architects Ltd take no responsibility for dimensions obtained by scaling from this drawing. If no dimension is shown the recipient must ascertain the dimension specifically from the architect or by site measurement and may not rely on the drawing. Supply of the drawing in digital form is solely for convenience and no reliance may be placed on any data in digital form. All data must be checked against hard copy. This drawing is issued for design intent only and should not be used for construction unless stated.

**copyright**  
This drawing is the property of dmfk Architects Ltd. No disclosure or copy of it may be made without the written permission of dmfk Architects Ltd.



**DE METZ FORBES KNIGHT ARCHITECTS**  
the old library 119 cholmley gardens london nw6 1aa t 020 7435 1144 f 020 7435 0884 mail info@dmfk.co.uk

project		drawing title			
<b>Boller House</b>		<b>PROPOSED ELEVATIONS A, B &amp; C</b>			
client	scale at A1	scale at A3	drawn	date	
Cholmley Gardens Ltd	-	1:100	JP	JUL 16	
	project no.	drawing no.	revision		
	2063	A200	-		