

KEY

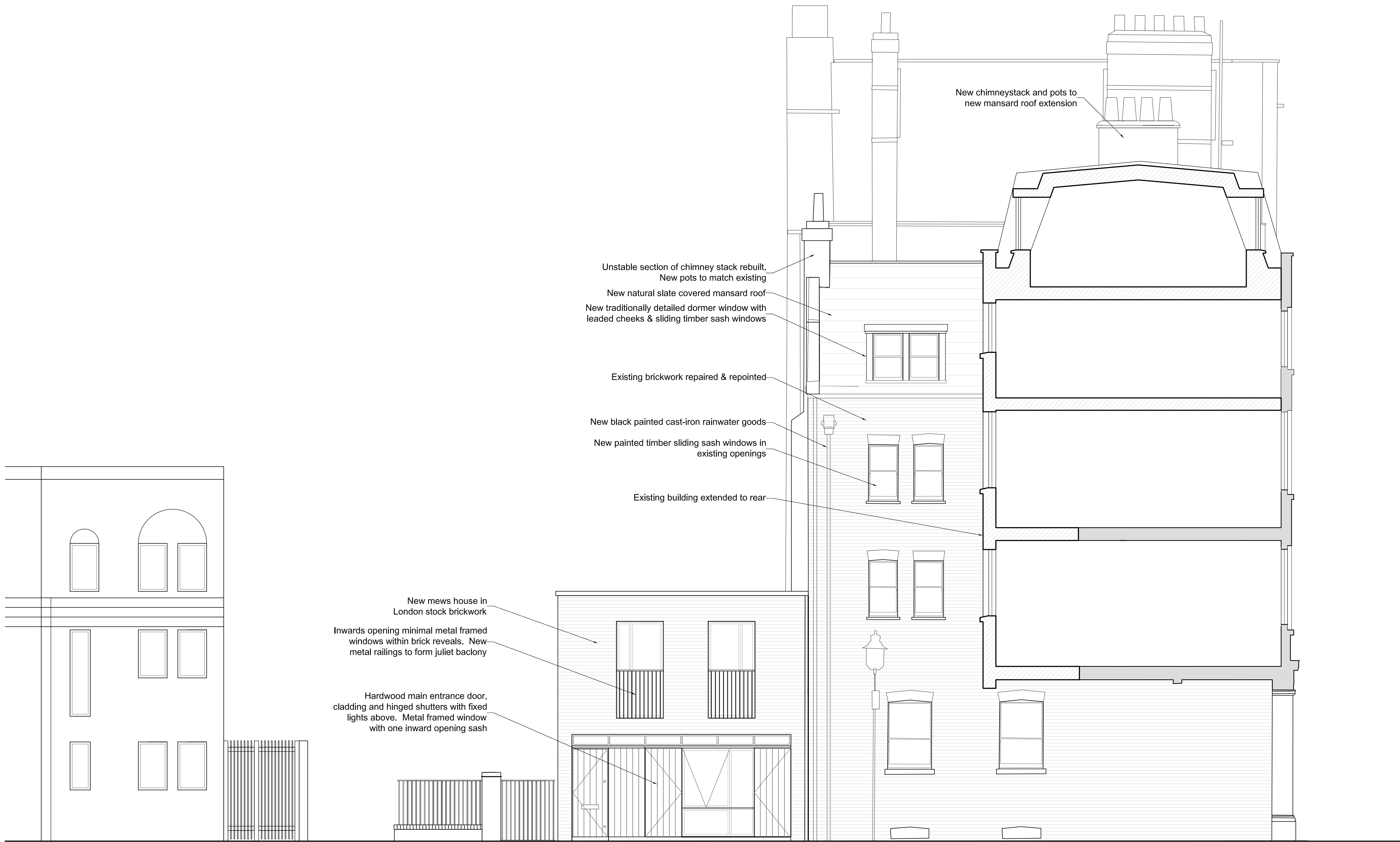
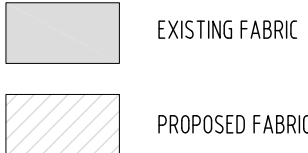

D	2016.08.01	Issued for Planning
C	2016.07.22	Issued for Planning
B	2016.06.30	Issued to client
A	2016.04.05	Issued to client
-	2014.06.20	Issued to client
REV	ISSUE DATE	REVISION NOTES

GENERAL NOTES

Do not scale. All written dimensions must be checked on site before work commences on site or in shop. Figured dimensions take preference over those scaled. Discrepancies, where identified, must be reported to the Architect immediately.

Any areas indicated on this drawing are for guidance purposes only. No responsibility is taken for their accuracy.

All work must be carried out in accordance with the Building Regulations and to the satisfaction of the Local Authority.

STATUS

PLANNING

Garnett+Partners LLP  
Holborn Hall  
195 High Holborn  
London WC1V 7BD  
Tel. +44 (0)20 7404 7677  
Fax. +44 (0)20 7404 6648  
mail@garnettpartners.com  
www.garnettpartners.com

architects / planners / designers

**GARNETT  
+PARTNERS**

CLIENT

Calabar Properties Ltd

PROJECT

11-12 Grenville Street, WC1

DRAWING TITLE

North Section  
As Proposed

SCALE  
1:50@A1  
DATE  
April '14

JOB NO.  
790  
DWG NO.  
(01)800  
REV.  
D