

KEY

EXISTING FABRIC

PROPOSED FABRIC

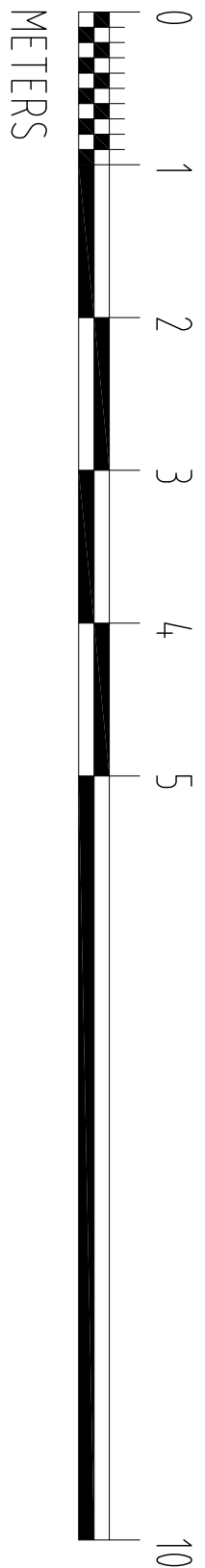
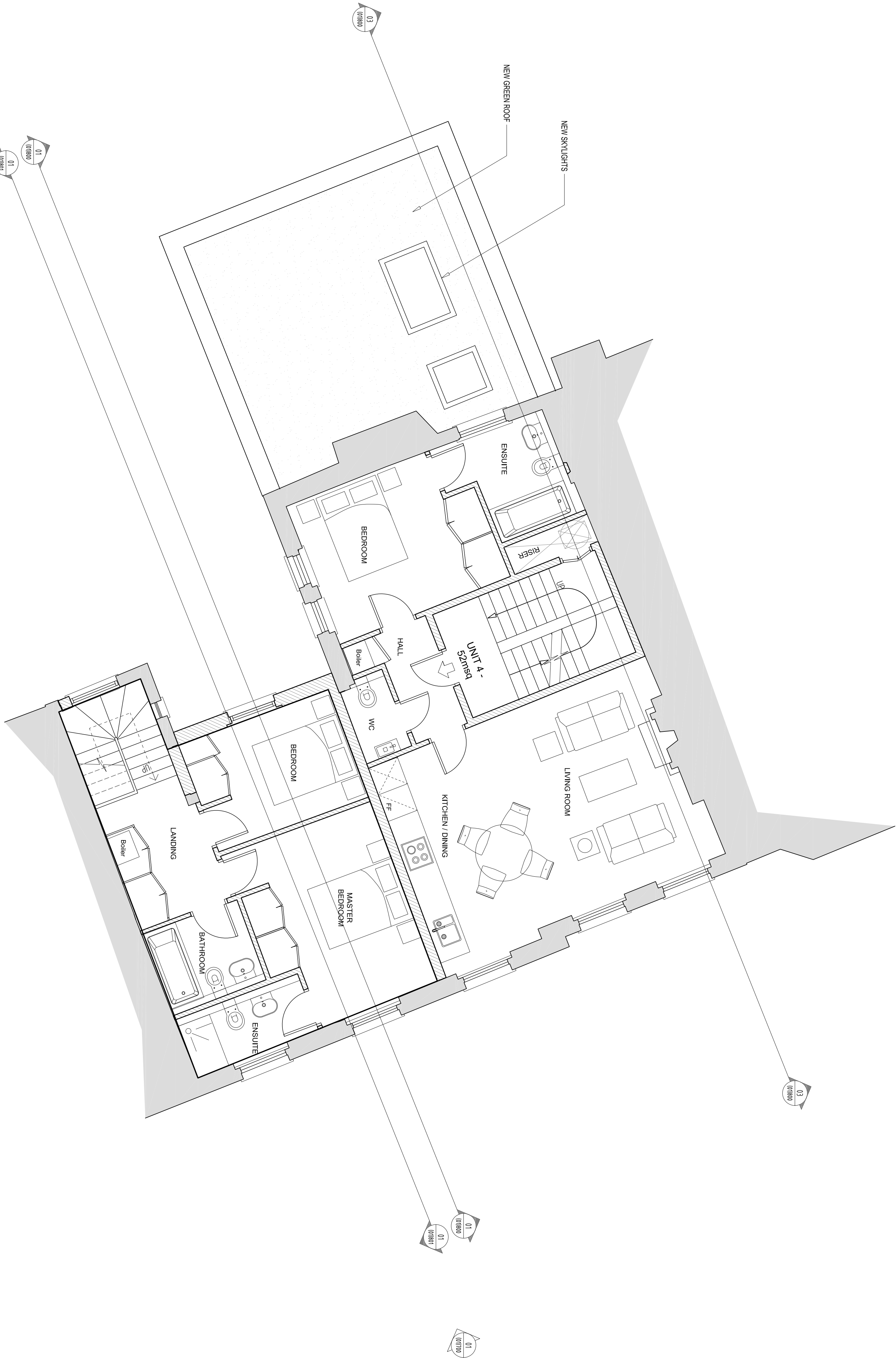

REV	ISSUE DATE	REVISION NOTES
F	2016.09.03	Minor amendments
E	2016.07.22	Issued for Planning
D	2016.07.01	Issued to client
C	2016.06.01	Issued to client
B	2016.03.29	Issued to client
A	2014.05.20	Issued to client
-	2014.05.08	Issued to client

GENERAL NOTES

Do not scale. All written dimensions must be checked on site before work commences. Dimensions shown on drawings are for information only. Any discrepancies, where identified, must be reported to the Architect immediately.

Any areas indicated on this drawing are for guidance purposes only. No responsibility is taken for their accuracy.

All work must be carried out in accordance with the Building Regulations and to the satisfaction of the Local Authority.

PLANNING

N

Garrett+Partners LLP
Holborn Hall
195 High Holborn
London WC1V 7BD
Tel: +44 (0)20 7404 7677
Fax: +44 (0)20 7404 6648
mail@garnetpartners.com
www.garnetpartners.com

**GARNETT
+PARTNERS**

architects / planners / designers

CLIENT
Calabar Properties Ltd

PROJECT
11-12 Grenville Street, WC1

DRAWING TITLE
Second Floor Plan
As Proposed

SCALE	DATE
1:50@A1	April '14
DWG NO	REV
790	F