

KEY	
	EXISTING FABRIC
	PROPOSED FABRIC

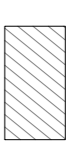
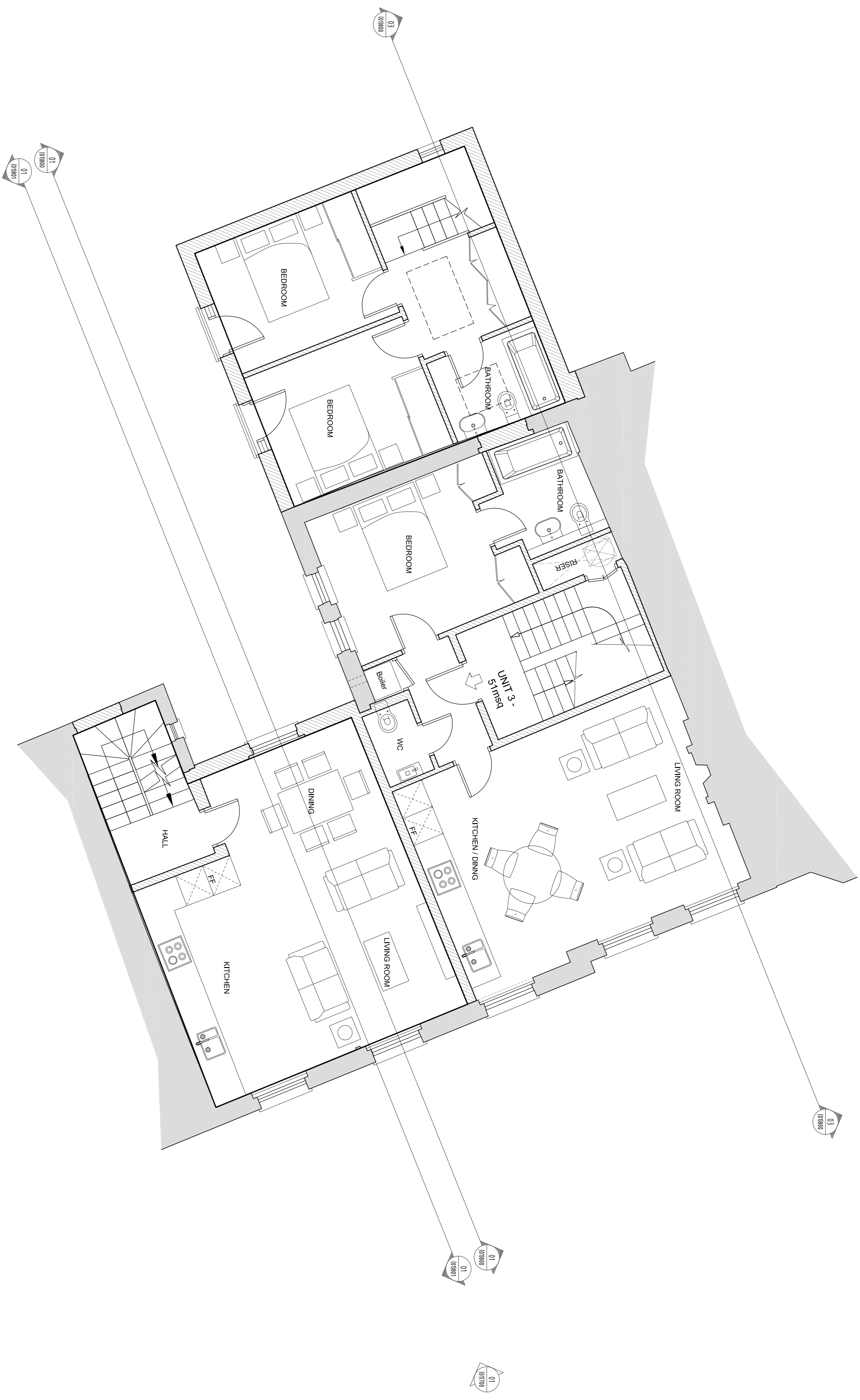

REV.	ISSUE DATE	REVISION NOTES
E	2016.06.15	Issue for manufacturing
E	2016.07.22	Issued for Planning
D	2016.07.01	Issued to client
B	2016.03.29	Issued to client
A	2014.05.20	Issued to client
-	2014.05.08	Issued to client

**GENERAL NOTES**  
 Do not scale. All written dimensions must be checked on site before work commences. Dimensions shown on drawings are for information only. All work must be carried out in accordance with the Building Regulations and to the satisfaction of the local Authority.

**STATUS**  
**PLANNING**

**N**  
 Garnett+Partners LLP  
 Holborn Hall  
 195 High Holborn  
 London WC1V 7BD  
 Tel: +44 (0)20 7404 7677  
 Fax: +44 (0)20 7404 6648  
 Email: [mail@garnettpartners.com](mailto:mail@garnettpartners.com)  
[www.garnettpartners.com](http://www.garnettpartners.com)  
 architects / planners / designers

**GARNETT + PARTNERS**

**CLIENT**  
 Calabar Properties Ltd

**PROJECT**  
 11-12 Grenville Street, WC1

**DRAWING TITLE**  
 First Floor Plan  
 As Proposed

**SCALE**  
 1:50 @ A1

**DATE**  
 April '14

**JDR/NO** | **TRW/NO** | **REV**  
 790 | (01)602 | F

