

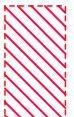

KEY

-  DEMOTES EXTENT OF DEMOLITION IN ELEVATION
-  DEMOTES EXTENT OF DEMOLITION
-  DEMOTES EXTENT OF ITEM TO BE DEMOLISHED

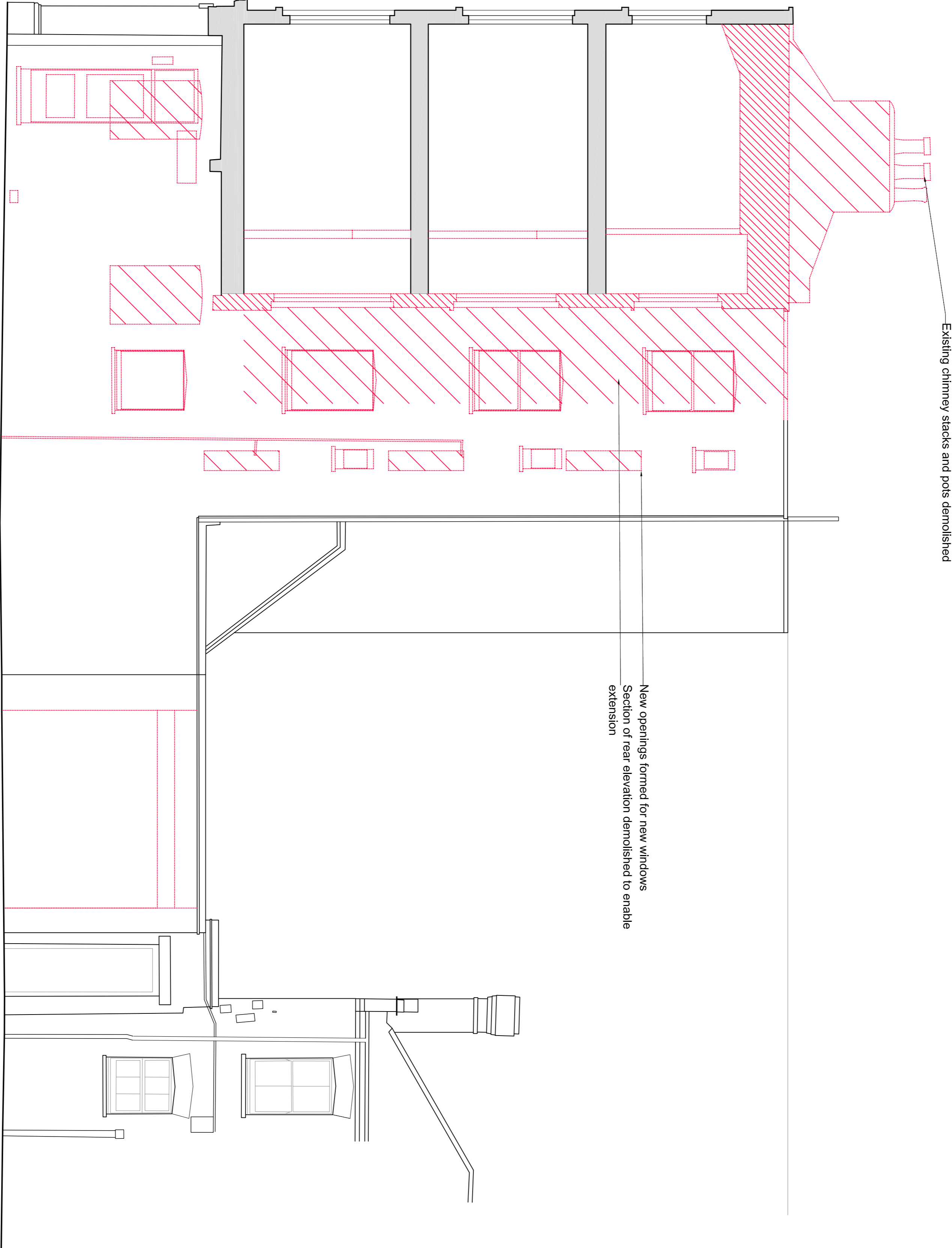

B 2016.07.22 Issued for Planning
R 2016.08.22 Revised design
J 2016.08.20 Issued to client
REV / ISSUE DATE / REVISION NOTES

GENERAL NOTES
Do not scale. All written dimensions must be checked on site before work commences. All work is to be done in accordance with the Building Regulations. All work must be carried out in accordance with the Building Regulations and to the satisfaction of the local Authority.

STATUS

PLANNING

Garnett+Partners LLP
Holborn Hall
105 High Holborn
London WC1V 7BD
Tel: +44 (0)20 7404 7677
Fax: +44 (0)20 7404 6648
Email: mail@garnetpartners.com
www.garnetpartners.com

architects / planners / designers

**GARNETT
+PARTNERS**

CLIENT
Calabar Properties Ltd

PROJECT
11-12 Grenville Street, WC1

DRAWING TITLE
South Section
As Existing With Demolitions

SCALE
1:50@A1 1:100@A3
DATE
June '16

JOB NO. DWG NO. REV.
790 (01)301 B

01
(02)300

South Section
As Existing With Demolitions

