

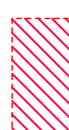

- KEY**
-  DEMOTES EXTENT OF DEMOLITION IN ELEVATION
  -  DEMOTES EXTENT OF DEMOLITION
  -  DEMOTES EXTENT OF ITEM TO BE REFINISHED



8	2016/07/22	Issued for Planning
7	2014/06/20	Issued to client
REV	ISSUE DATE	REVISION NOTES

**GENERAL NOTES**

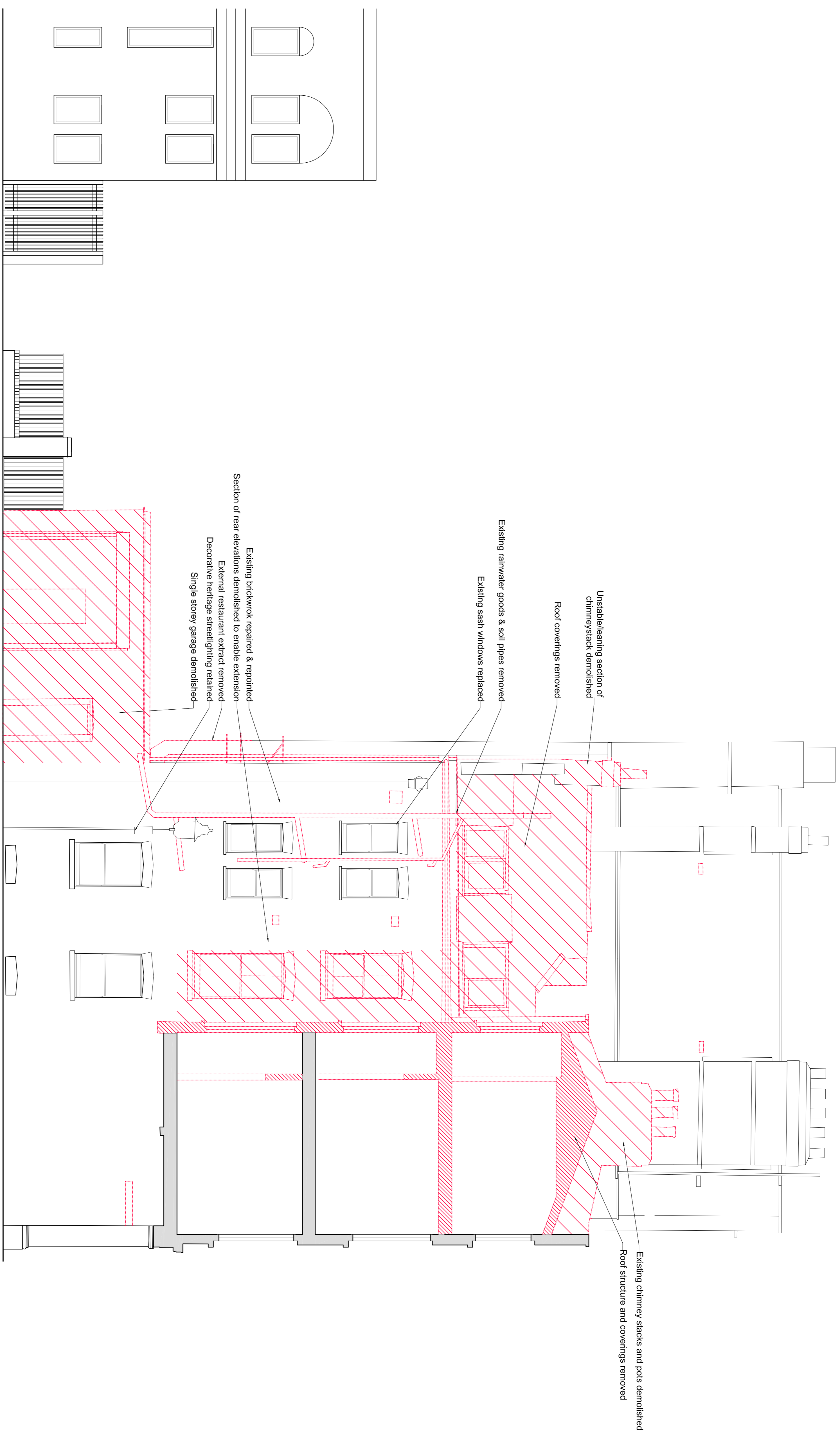
Do not scale. All written dimensions must be checked on site before work commences. On site or in shop. Figure dimensions are preferred to work from drawings. All dimensions are to be checked on site. All work to be carried out in accordance with the Building Regulations and to the satisfaction of the local Authority.

**STATUS**

**PLANNING**

**Garnett+Partners LLP**  
 Holborn Hall  
 195 High Holborn  
 London WC1V 7BD  
 Tel: +44 (0)20 7404 7677  
 Fax: +44 (0)20 7404 6648  
 Email: [mail@garnettpartners.com](mailto:mail@garnettpartners.com)  
[www.garnettpartners.com](http://www.garnettpartners.com)  
*architects / planners / designers*

**CLIENT**  
 Calabar Properties Ltd

**PROJECT**  
 11-12 Grenville Street, WC1

**DRAWING TITLE**  
 North Section  
 As Existing With Demolitions

**JOB NO** DWG NO  
**790** (01)300 **B**

**SCALE** 1:50@A1  
**DATE** April '14

01  
 (01)300

North Section  
 As Existing With Demolitions

