



KEY

-  DEMOTES EXTENT OF DEMOLITION IN ELEVATION
-  DEMOTES EXTENT OF ITEM
-  TO BE DEMOLISHED

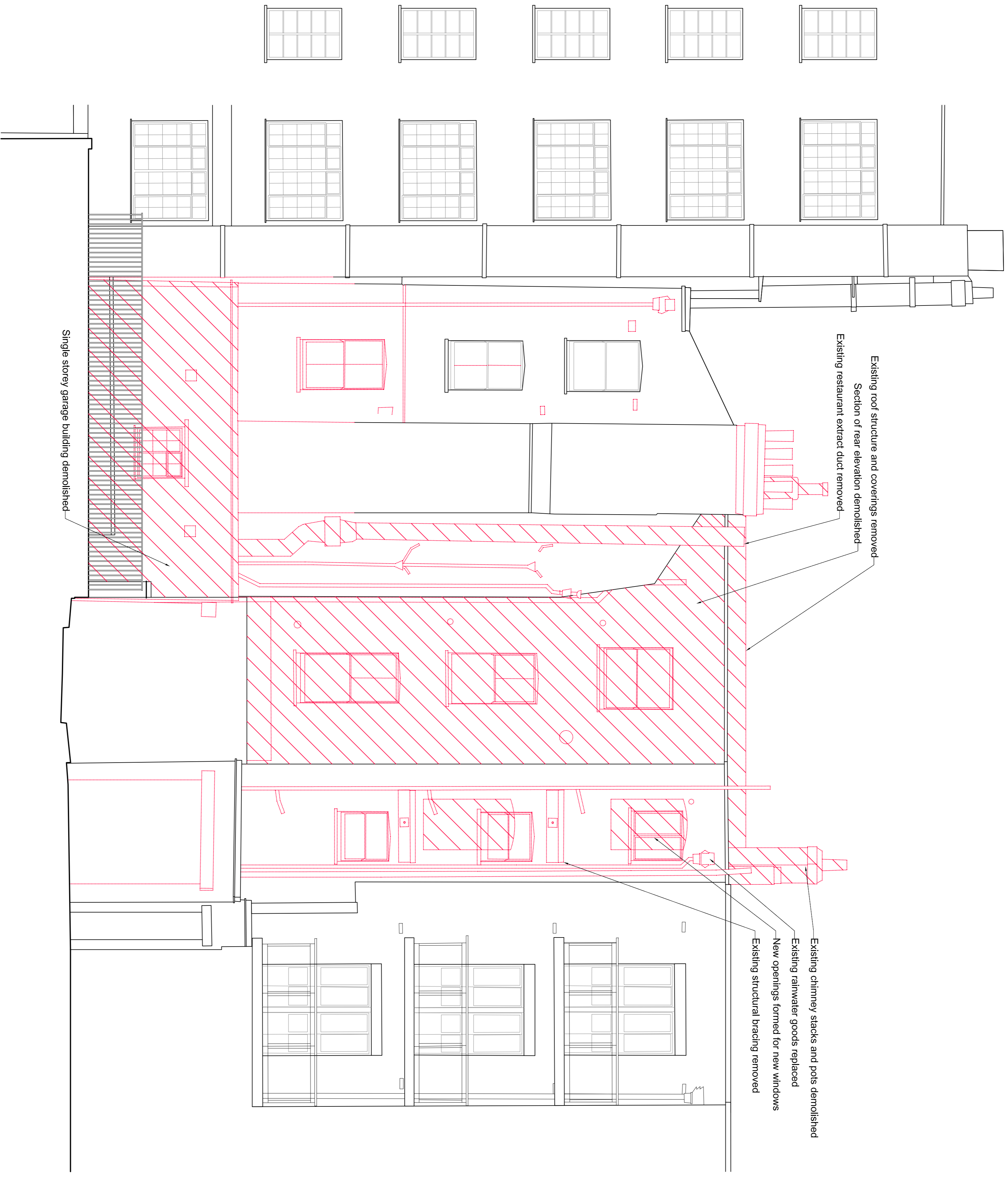

01
(01)201

Rear Elevation
As Existing With Demolitions

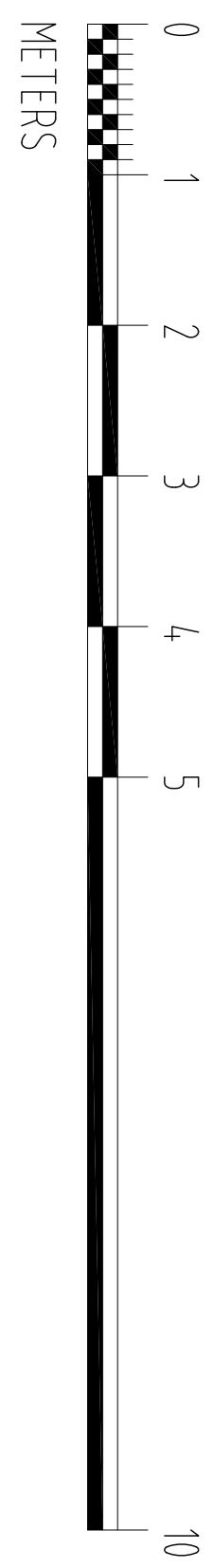

REV	ISSUE DATE	REVISION NOTES
B	2016/07/22	Issued for Planning
A	2014/06/23	Issued to client
REV	ISSUE DATE	REVISION NOTES

GENERAL NOTES
Do not scale. All within dimensions must be checked on site before work commences. On site or on shop. Figure dimensions are preferred to work dimensions. All work must be carried out in accordance with the Building Regulations and to the satisfaction of the local Authority.
Any areas indicated on this drawing are for guidance purposes only. No responsibility is taken for their accuracy.
All work must be carried out in accordance with the Building Regulations and to the satisfaction of the local Authority.

PLANNING

Garnett+Partners LLP
Holborn Hall
195 High Holborn
London WC1V 7BD
Tel: +44 (0)20 7404 7677
Fax: +44 (0)20 7404 6648
Email: mail@garnetpartners.com
www.garnetpartners.com
architects / planners / designers

**GARNETT
+PARTNERS**

CLIENT
Calabar Properties Ltd

PROJECT
11-12 Grenville Street, WC1

DRAWING TITLE
Rear Elevation
As Existing With Demolitions

SCALE
1:50@A1
DATE
June '16
JOB NO 790
DWG NO (01)201
REV A