

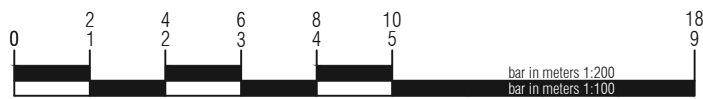

[01] Existing Street Elevation 1:200



[02] Proposed Street Elevation 1:200



Important note: This drawing is issued on the condition that it is not reproduced, disclosed or copied to any unauthorised person without written consent.
 Copyright archerarchitects
 All dimensions are to be verified on site.

Revision:
 B 19.07.16 Balustrade omitted to lightwell to suit planners comments.
 A 19.05.16 Revised to suit Planners comments

Client
KEMPLAY ROAD LTD.

Project
**PROPOSED REDEVELOPMENT OF
 13 KEMPLAY ROAD LONDON NW3**

Drawing title
**PLANNING
 PROPOSED
 COMPARATIVE ELEVATION**

Date
21/07/2015

Scale
1:200@A3

Drawing number
5085(P)204

Issuing Discipline
architecture

Checked
AA

Revision
B



archersstevenage | suite B4 | 1st. floor | mindenhall court | high street | stevenage | SG13UN | t: 01438 365 968
 archersmanchester | 22 newton street | manchester | M11ET | t: 0161 228 6020
 e: arc@archerarchitects.co.uk www.archerarchitects.co.uk