

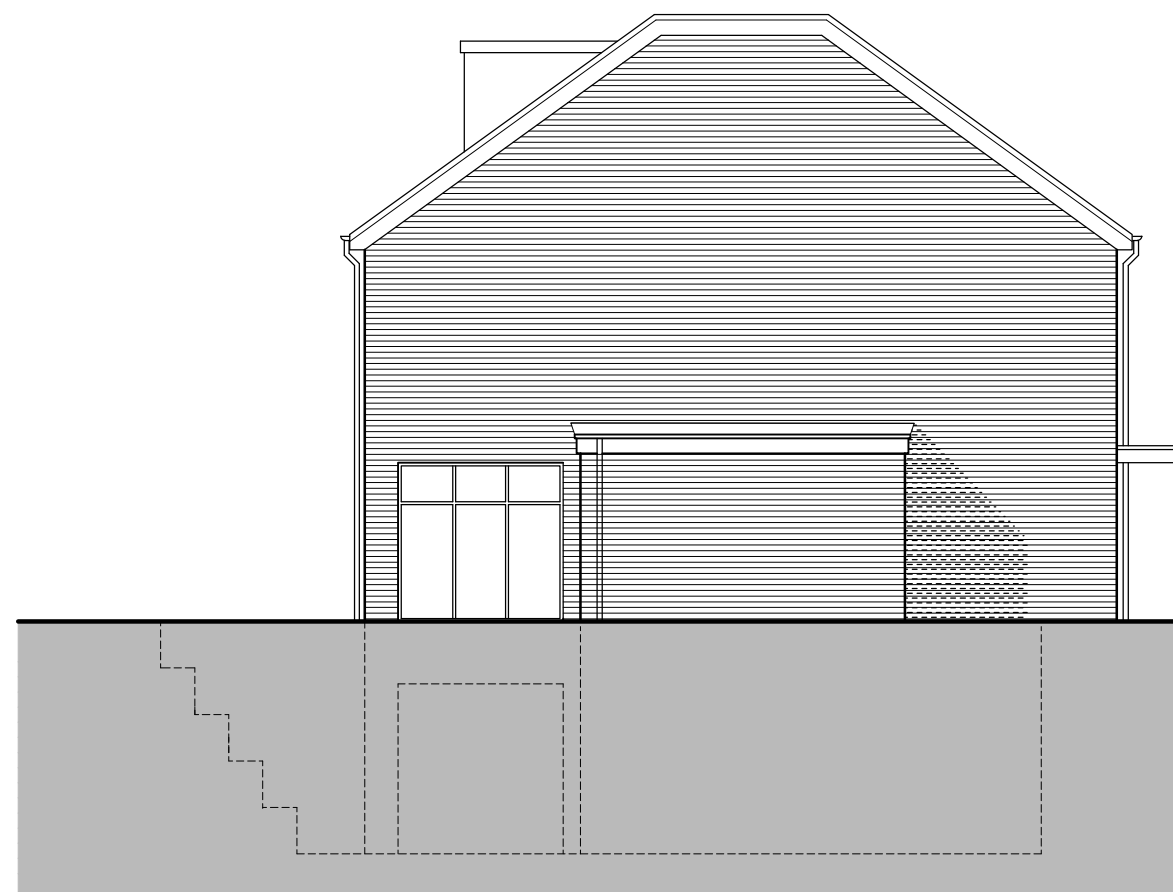

[01] Proposed Front Elevation 1:100

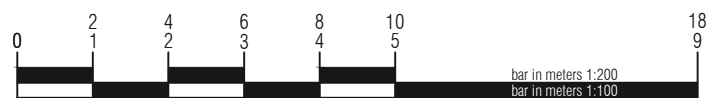

[02] Proposed Side Elevation 1:100



Important note: This drawing is issued on the condition that it is not reproduced, disclosed or copied to any unauthorised person without written consent.
 Copyright **archerarchitects**
 All dimensions are to be verified on site.

Revision:
 C 18.07.16 Infill mesh indicated to lightwell to suit planners comments.
 B 19.05.16 Revised to suit Planners comments
 A 24.02.16 Updated drawings to suit tree report

Client
KEMPLAY ROAD LTD.
 Project
 PROPOSED REDEVELOPMENT OF
 13 KEMPLAY ROAD LONDON NW3

Drawing title
 PLANNING
 PROPOSED
 FRONT AND SIDE ELEVATIONS

Date
 21/07/2015
 Scale
 1:100@A3
 Drawing number
5085(P)201

Issuing Discipline
 architecture
 Drawn
 AA
 Checked
 AA
 Revision
C



archersstevnage | suite B4 | 1st.floor | mindenhall court | high street | stevenage | SG13UN | t: 01438 365 968
archersmanchester | 22 newton street | manchester | M11ET | t: 0161 228 6020
 e: arc@archerarchitects.co.uk www.archerarchitects.co.uk