

this line indicates the position of the internal wall removed by the previous owner of the apartment circa 2005

Existing soil vent pipe.

new WC and basin within the cupboard space, connected to the existing SVP

Existing modern kitchen units to be replaced.

Doors no's ds01 and ds02 are both modern hardboard flush panel doors and are to be replaced with six panel, timber doors within the existing modern frames. the existing square section architrave is also to be retained and any missing lengths to be replaced with matching timber.

The existing modern hardwood flooring is to be replaced with new timber flooring laid over an acoustic mat

Dotted line indicates the location of a new plaster cornice

SECOND FLOOR

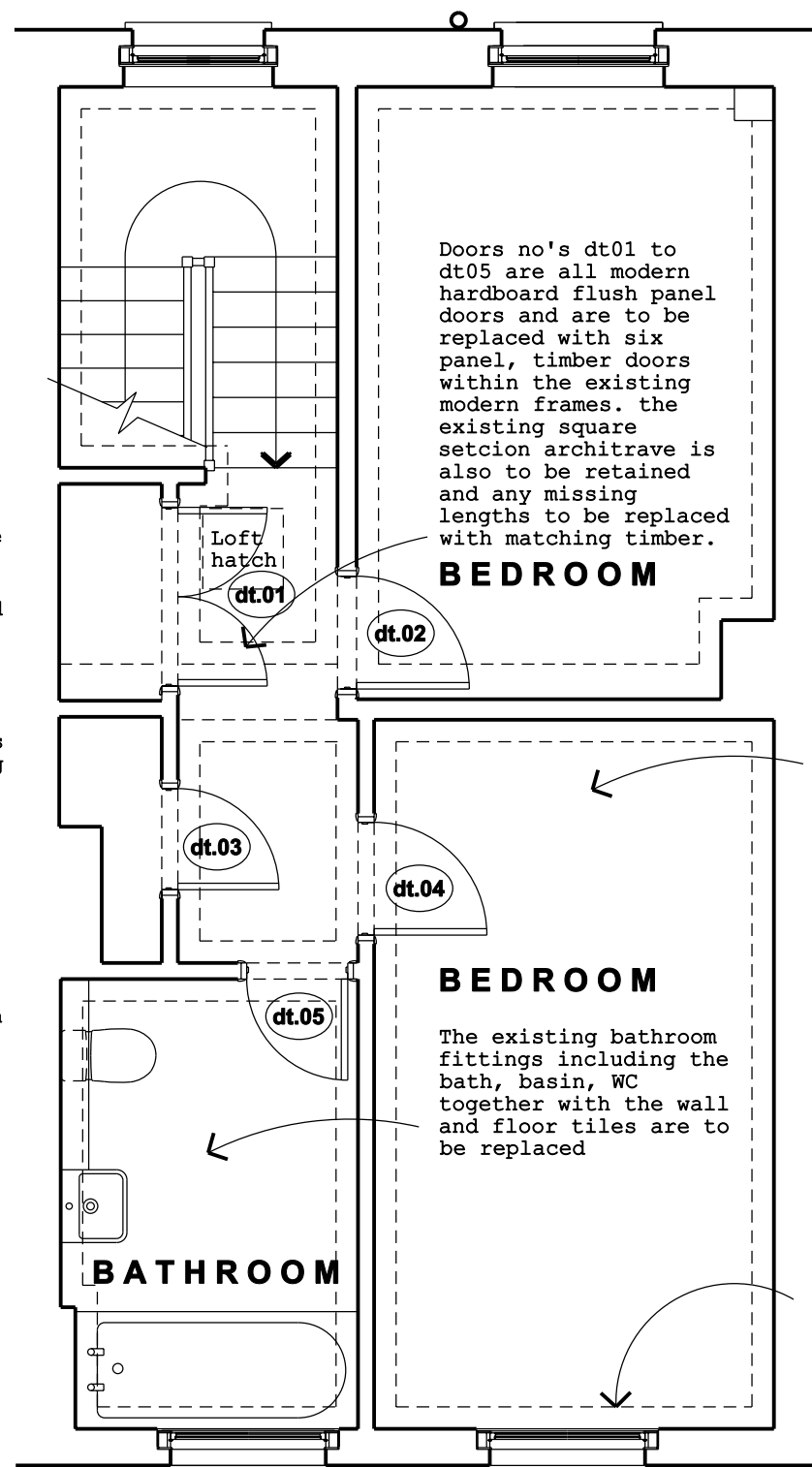

Doors no's dt01 to dt05 are all modern hardboard flush panel doors and are to be replaced with six panel, timber doors within the existing modern frames. the existing square section architrave is also to be retained and any missing lengths to be replaced with matching timber.

Replacement carpet.

The existing bathroom fittings including the bath, basin, WC together with the wall and floor tiles are to be replaced

Dotted line indicates the location of a new plaster cornice

THIRD FLOOR

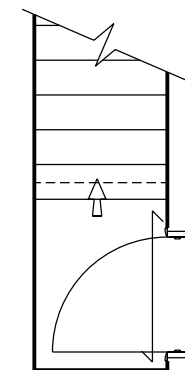

FIRST FLOOR

A	03.08.16	Kitchen wall nibs added	HW
REV	DATE	NOTES	INIT.
PROJECT			
8C CALTHORPE STREET LONDON			
DRAWING TITLE			
FLOOR PLANS AS PROPOSED			
STATUS PLANNING			
DATE	DRAWN	CHECK	SCALE @ A1
20.07.2011	HW	XX	1:50
PROJECT NUMBER	UNIT / BLOCK	CI / SFB CODE	TYPE & NUMBER
0.....	A	1002	A
DRAWING NO.			

CHRIS DYSON ARCHITECTS

11 PRINCELET STREET SPITALFIELDS LONDON E1 6QH 7 PIERREPONT STREET BATH BA1 1LB

T: 020 7247 1816 F: 020 7377 6082 W: www.chrisdyson.co.uk