

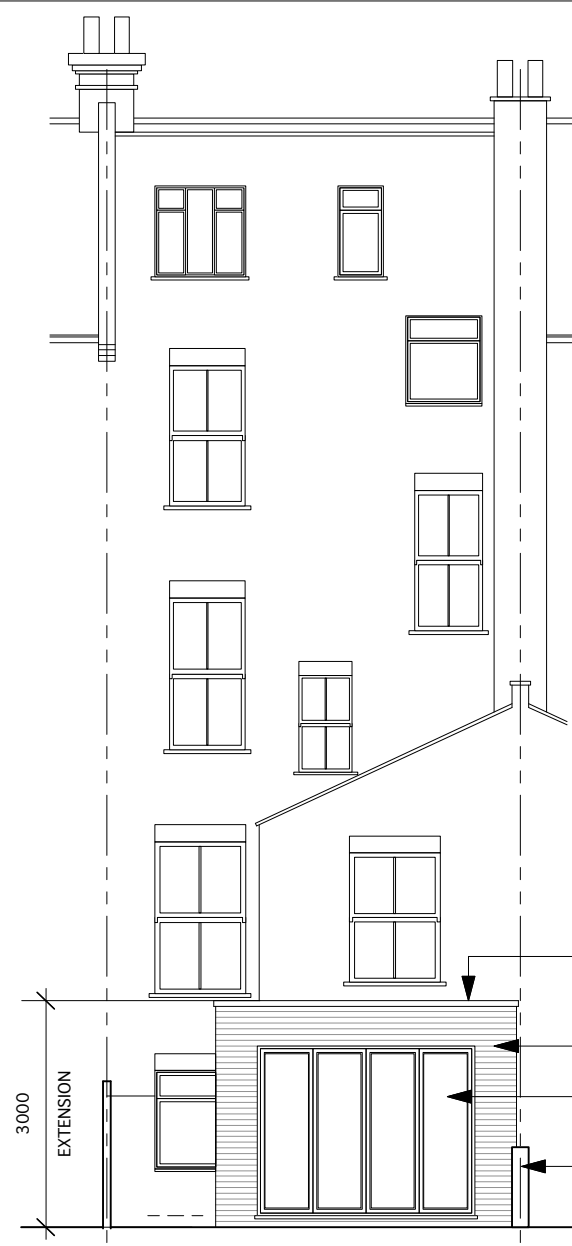

FRONT ELEVATION



REAR ELEVATION

NEW FLAT ROOF TO BE FINISHED WITH FIBRE GLASS IN DARK GREY
 NEW BRICKWORK TO MATCH EXISTING
 NEW GLAZED DOORS & WINDOW TO BE WHITE POWDER COATED ALUMINIUM.
 EXISTING BOUNDARY BRICK WALL TO REMAIN

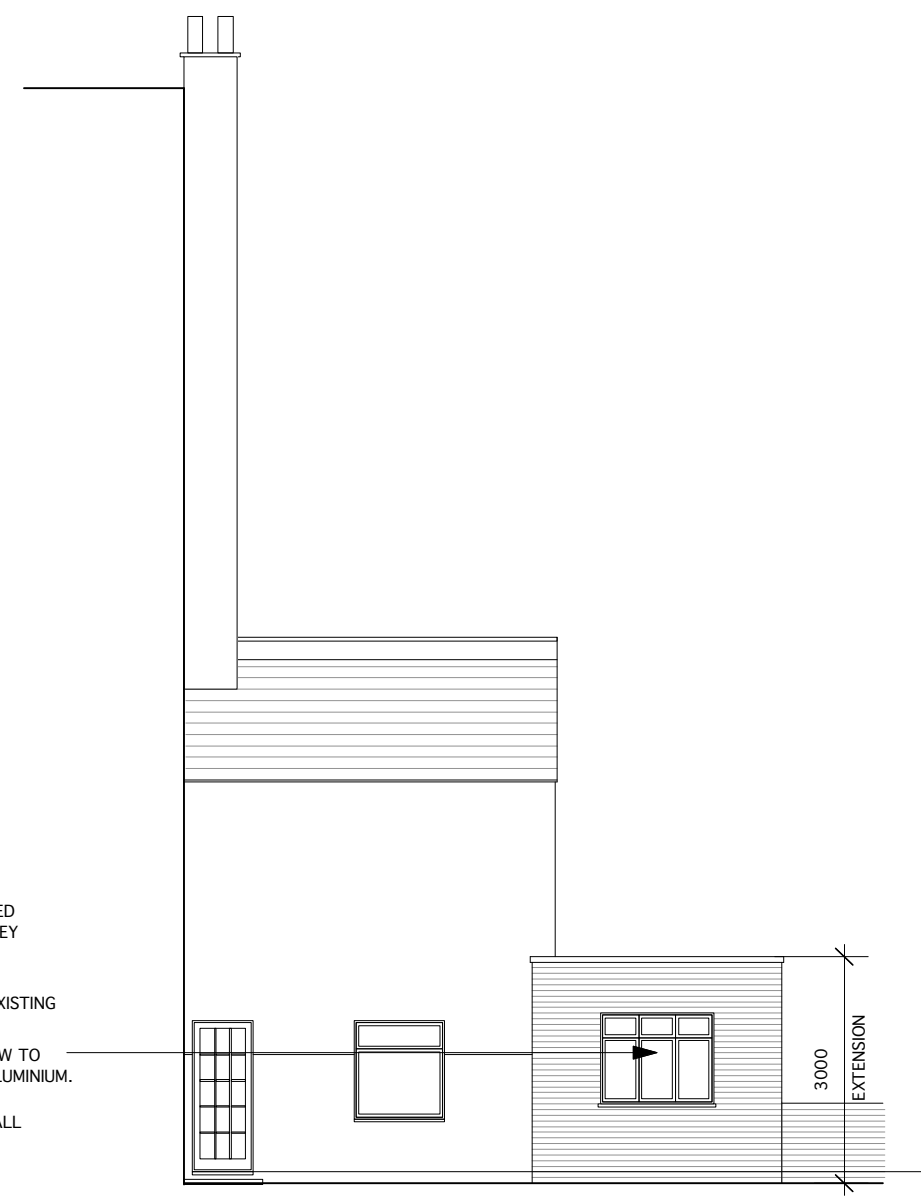

SIDE ELEVATION (TOWARDS HOUSE No20)

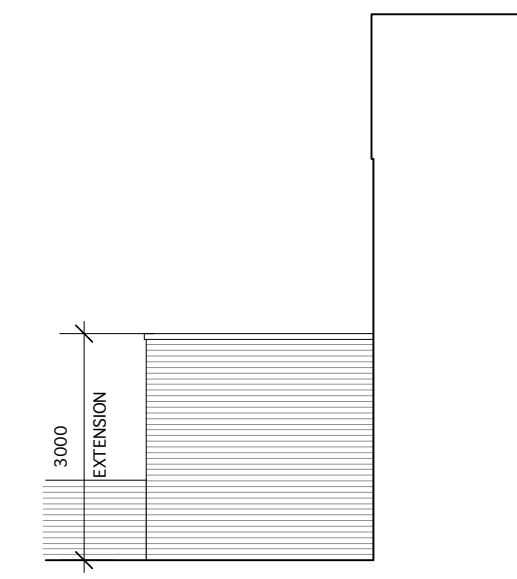

SIDE ELEVATION (TOWARDS HOUSE No16)

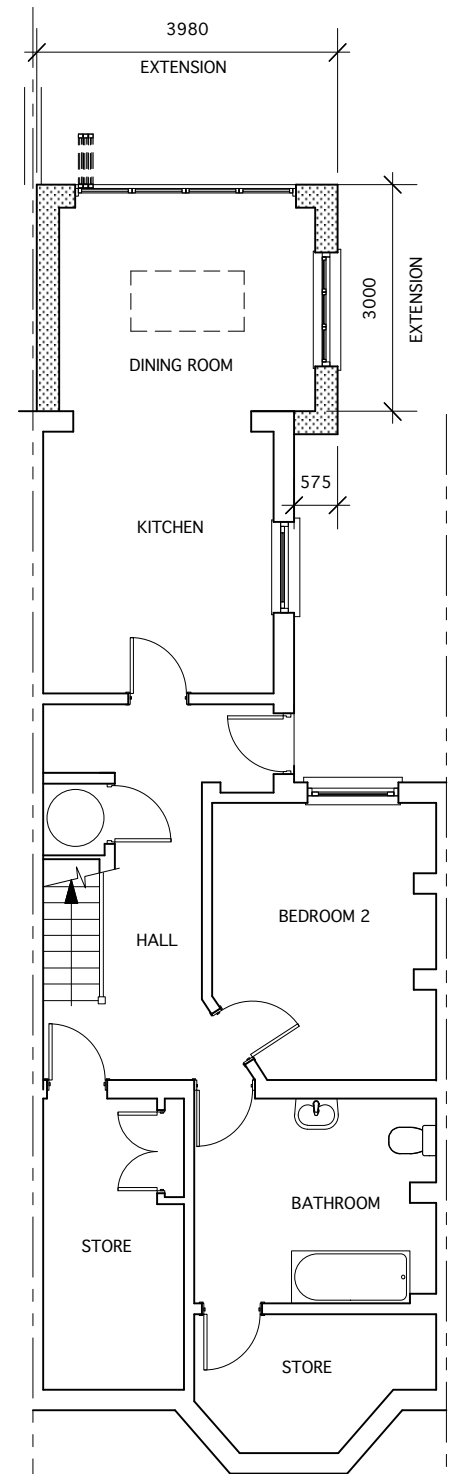

LOWER GROUND FLOOR PLAN

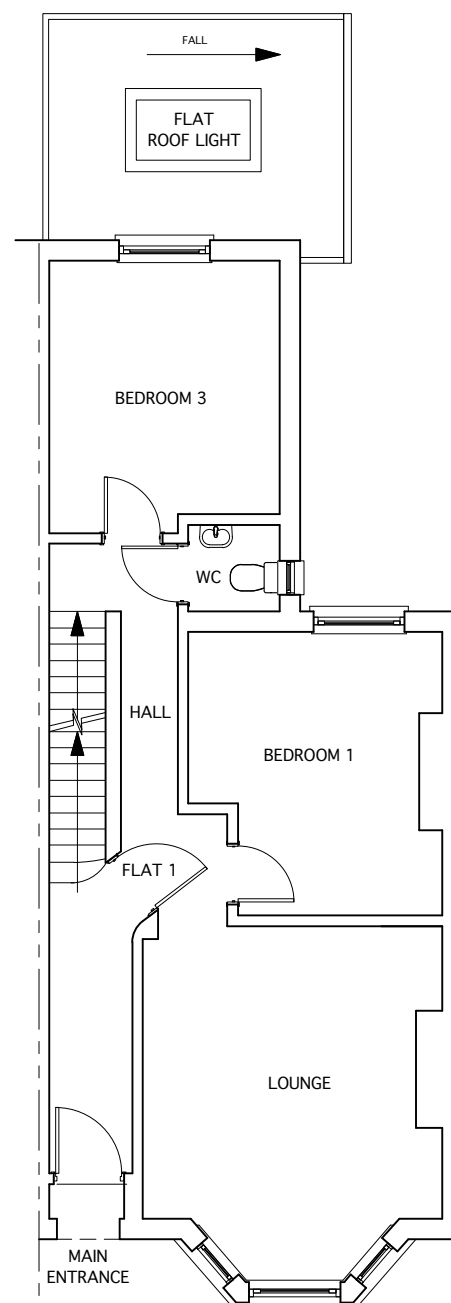

GROUND FLOOR PLAN

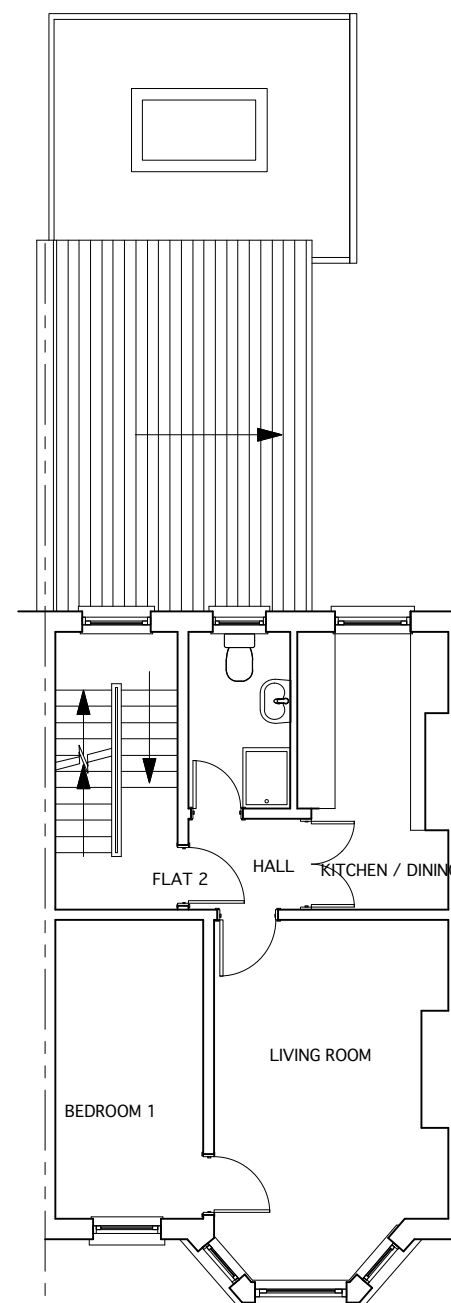

FIRST FLOOR PLAN NO CHANGE

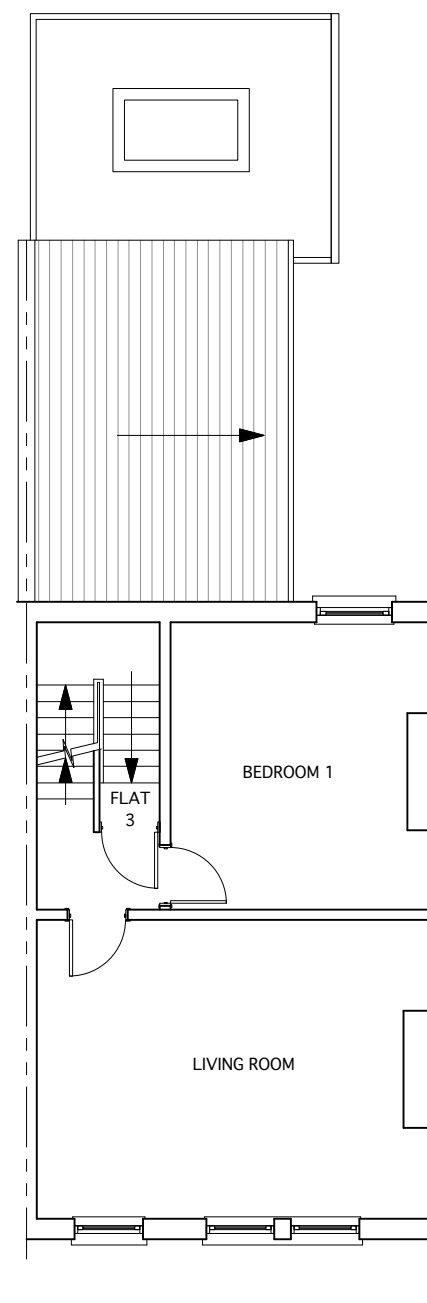

SECOND FLOOR PLAN NO CHANGE

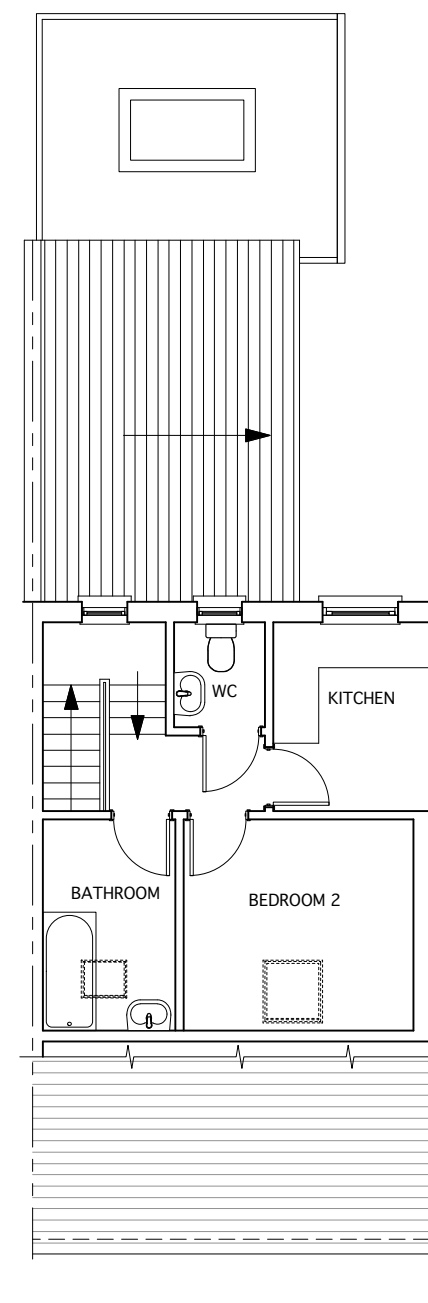

THIRD FLOOR PLAN NO CHANGE

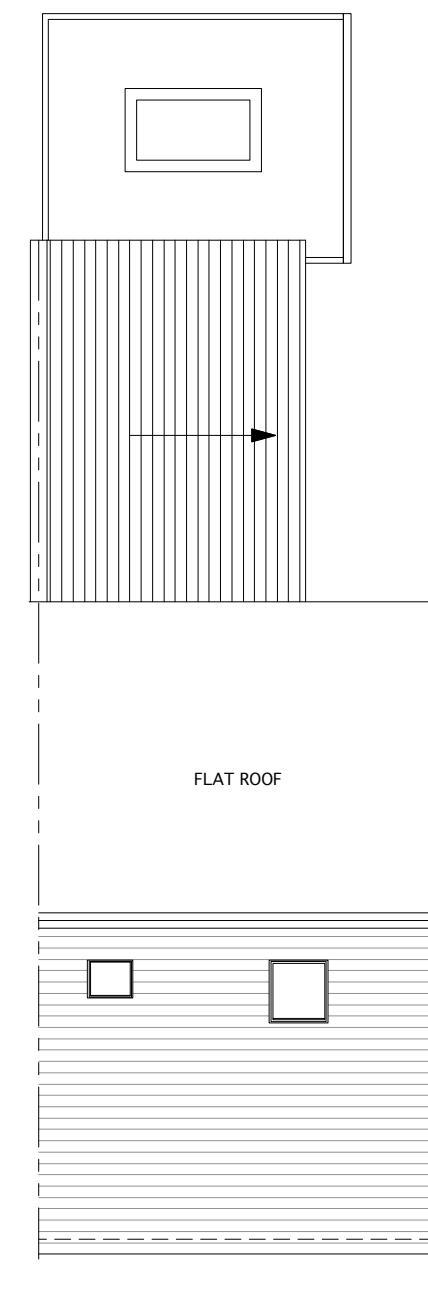

ROOF PLAN NO CHANGE

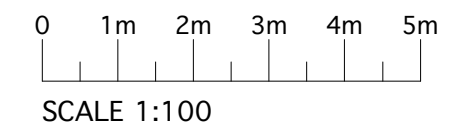

Client
MR ARUN MISRA
 122 NORTHUMBERLAND ROAD
 HARROW, MIDDLESEX HA2 7RG

Project
 18 RAVELEY STREET
 FLAT No1, LONDON NW5 2HU
 (GROUND & LOWER GROUND FLOOR)

Job Title
SINGLE STOREY REAR EXTENSION TO FLAT No 1

Drawing
PROPOSED FLOOR PLANS AND ELEVATIONS

Date 20.06.16 Scale 1:100 & 1:1250 @ A2

Job No 18RS Drawing No A - 101 Revision No A

ANDREAS GEORGIU t/a GIAD
 Office F3, Kingsbury House
 468 Church Lane, London NW9 8UA
 Tel: 020 8200 2331
 TEL: 07956 587037
 email: andreas@giad.co.uk

ANDREAS GEORGIU t/a GIAD
 RESERVE THE COPYRIGHT ON ALL DOCUMENTS AND DRAWINGS