

6

REV	COMMENTS	DATE

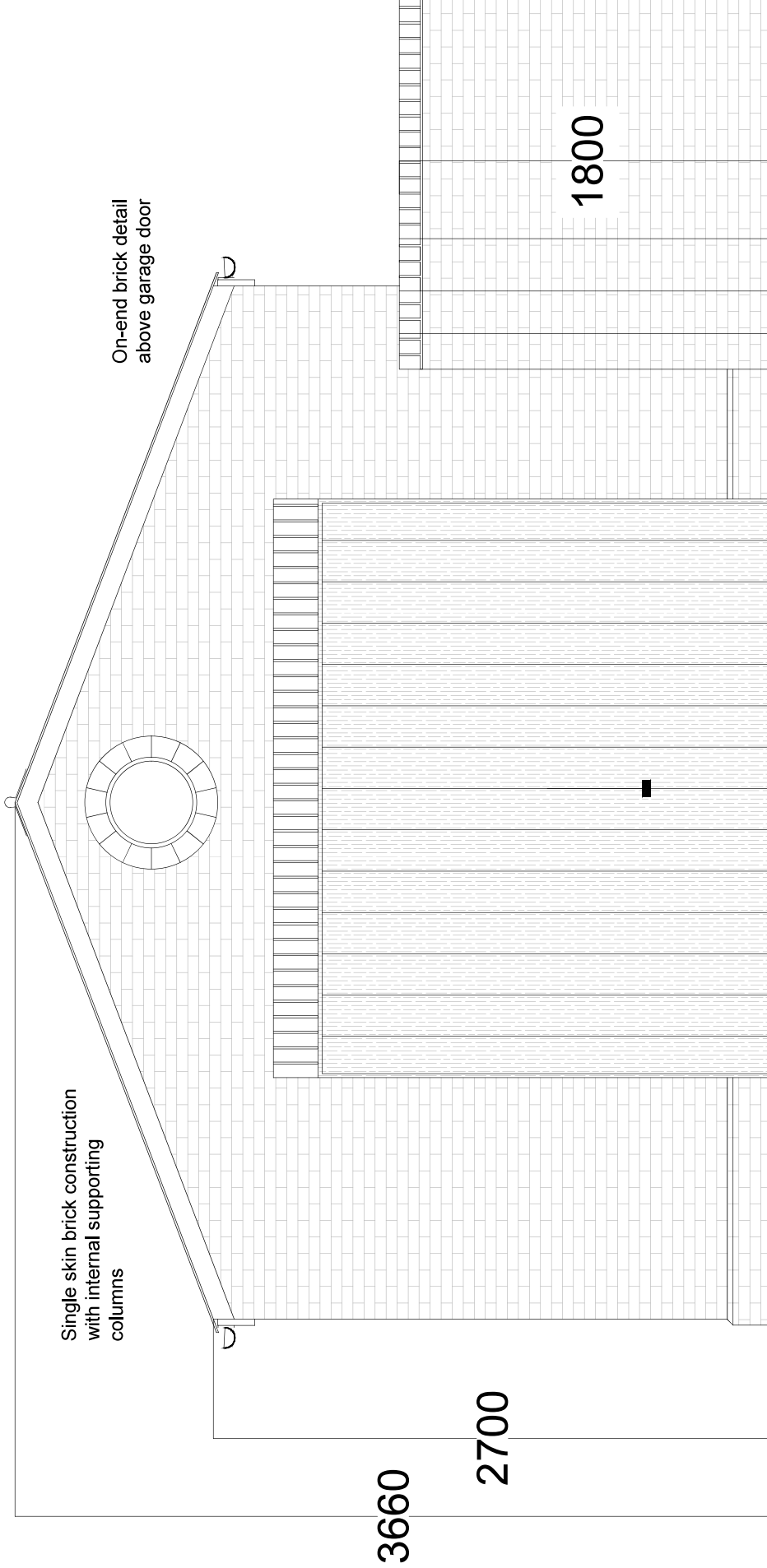

Single skin brick construction
with internal supporting
columns

On-end brick detail
above garage door

3660

2700

1800

Timber panel 'up and over'
garage door - to be
electrically operated



REV.	COMMENTS	DATE

SCALE - 1:20 AT A3
DATE 21 - 07 - 16
NUMBER - HS-SC-07

DRAWING TITLE - PROPOSED FRONT ELEVATION, GARAGE, 10 HAMPSTEAD
SQUARE, LONDON

STATUS - ILLUSTRATIVE

Cast iron
rainwater goods
throughout

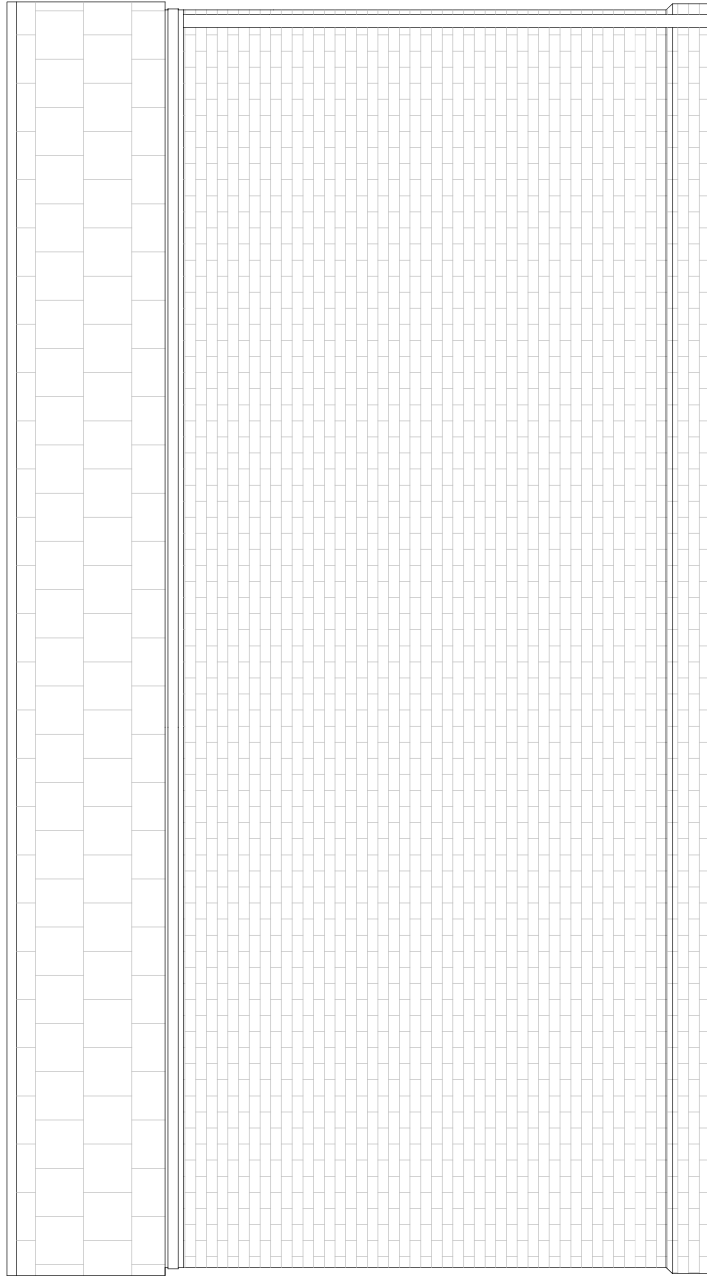

REV.	COMMENTS	DATE

SCALE - 1:20 AT A3
DATE 21 - 07 - 16

DRAWING TITLE - PROPOSED EAST ELEVATION, GARAGE, 10 HAMPSTEAD
SQUARE, LONDON

STATUS - ILLUSTRATIVE

NUMBER - HS-SC-08

Lead ridge to slate roof

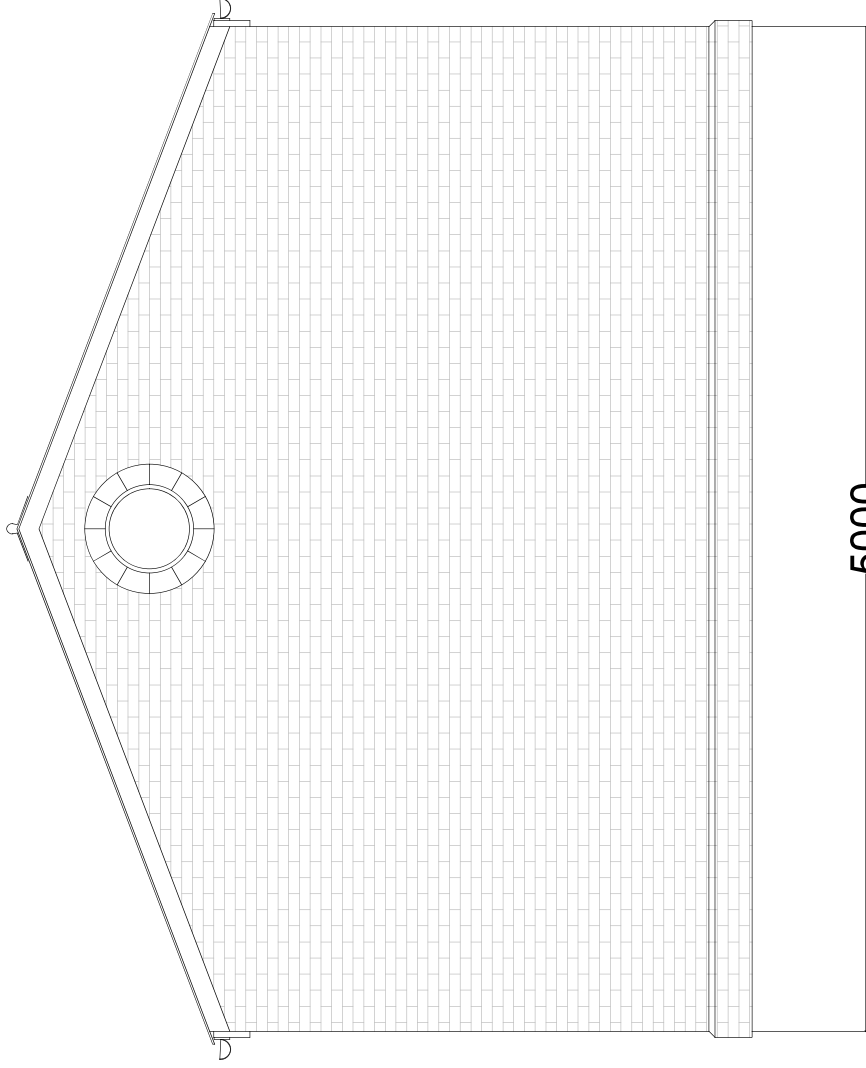

REV.	COMMENTS	DATE

SCALE - 1:20 AT A3
DATE 21 - 07 - 16

DRAWING TITLE - PROPOSED REAR ELEVATION, GARAGE, 10 HAMPSTEAD
SQUARE, LONDON

STATUS - ILLUSTRATIVE

NUMBER - HS-SC-09

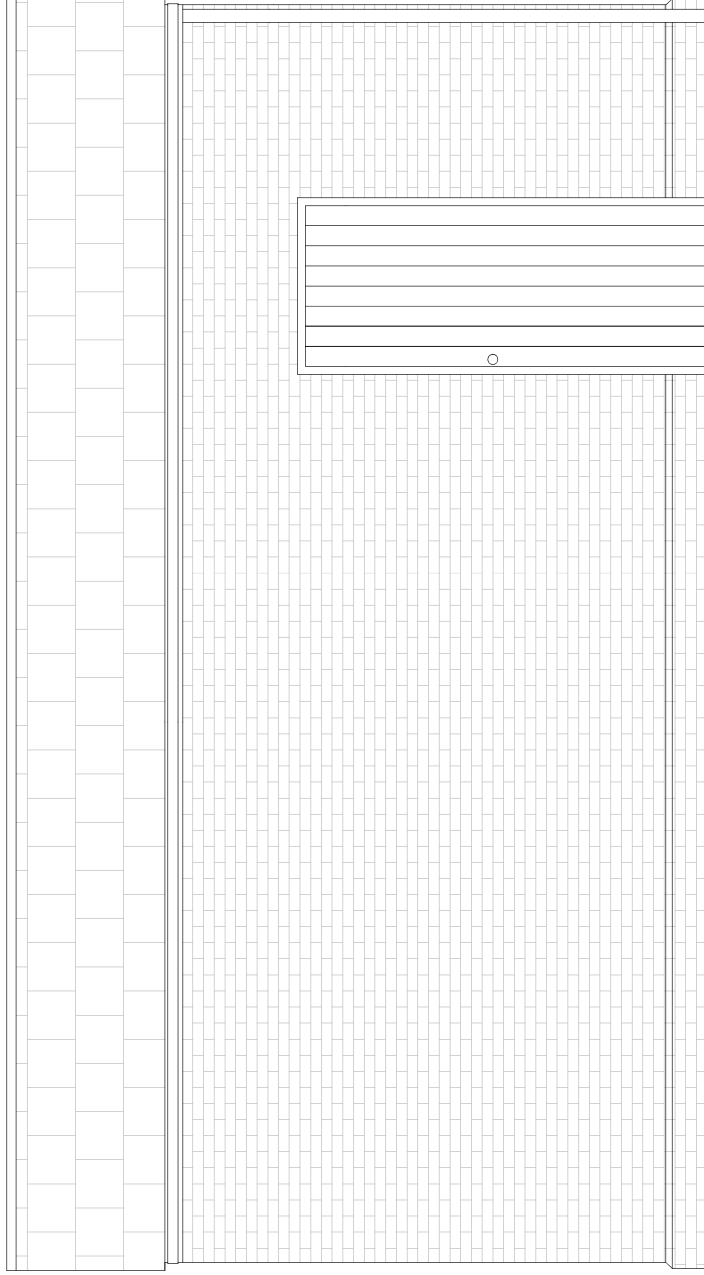

Plinth detail to brickwork

Timber panel single entrance door



REV.	COMMENTS	DATE

SCALE - 1:20 AT A3
DATE 21 - 07 - 16

DRAWING TITLE - PROPOSED WEST ELEVATION, GARAGE, 10 HAMPSTEAD SQUARE, LONDON

STATUS - ILLUSTRATIVE

NUMBER - HS-SC-10

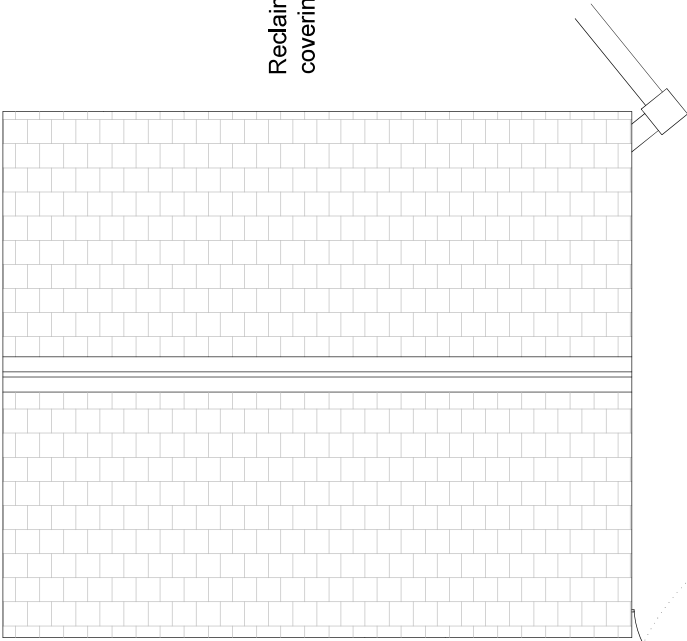

Reclaimed slate roof covering.

Existing beech tree c.50 years of age



REV.	COMMENTS	DATE