

# Proposed/Elevations

Garden & Street

North-West



South-East

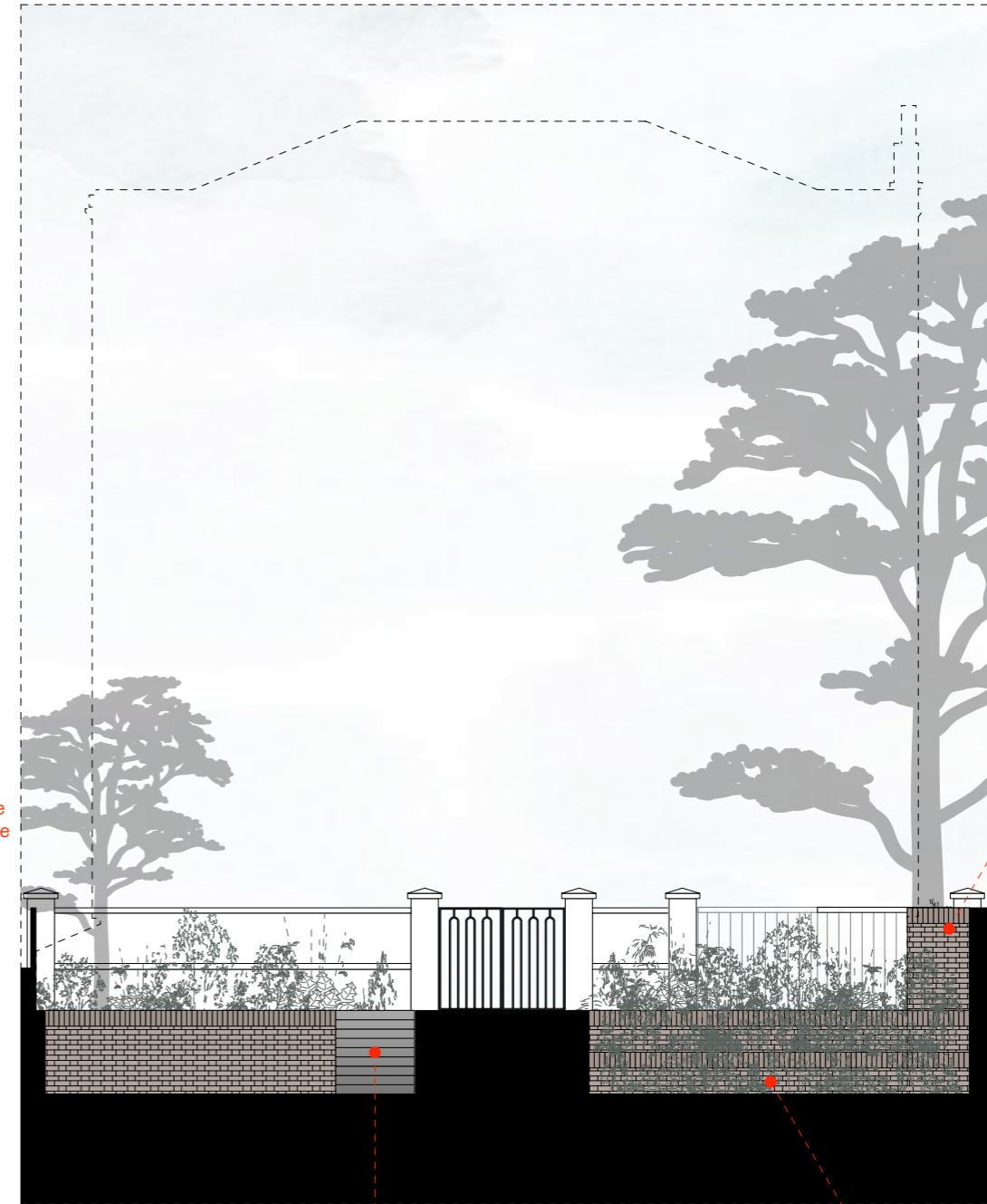

Log and Refuse Store not visible from street.

Brick Bicycle Store set to the height of the front boundary walls.

Rebuilt plain white rendered front wall.

Yorkstone steps leading to Driveway.

Terraced planting stepping up to Driveway.

Timber gates with electronic sliding mechanism.

Iron front gate, inspired by conservation area, gates and new extension motif.

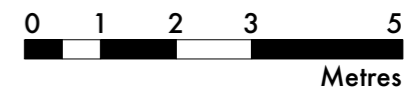

*Undercover*

Undercover Architecture  
The Studio, 48 Mornington Terrace  
Regents Park  
London NW1 7RT  
T: 020 7388 7698  
E: info@undercoverarchitecture.com

Project Title

40 Camden Square

Date

2nd August 2016

Drawing Title

Proposed / North-West and South-East Garden and Street Elevations

This drawing is the copyright of Undercover Architecture Ltd and may not be copied, altered or reproduced in anyway or passed to a third party without written authority. All dimensions are subject to site survey and site verification. Do not scale.

Client

Afsaneh Knight & Rupert Cox

Scale

1:100 @ A3

Sheet / Revision

38 (Rev C)

# Proposed/Elevations

Garden & Street

## South-West

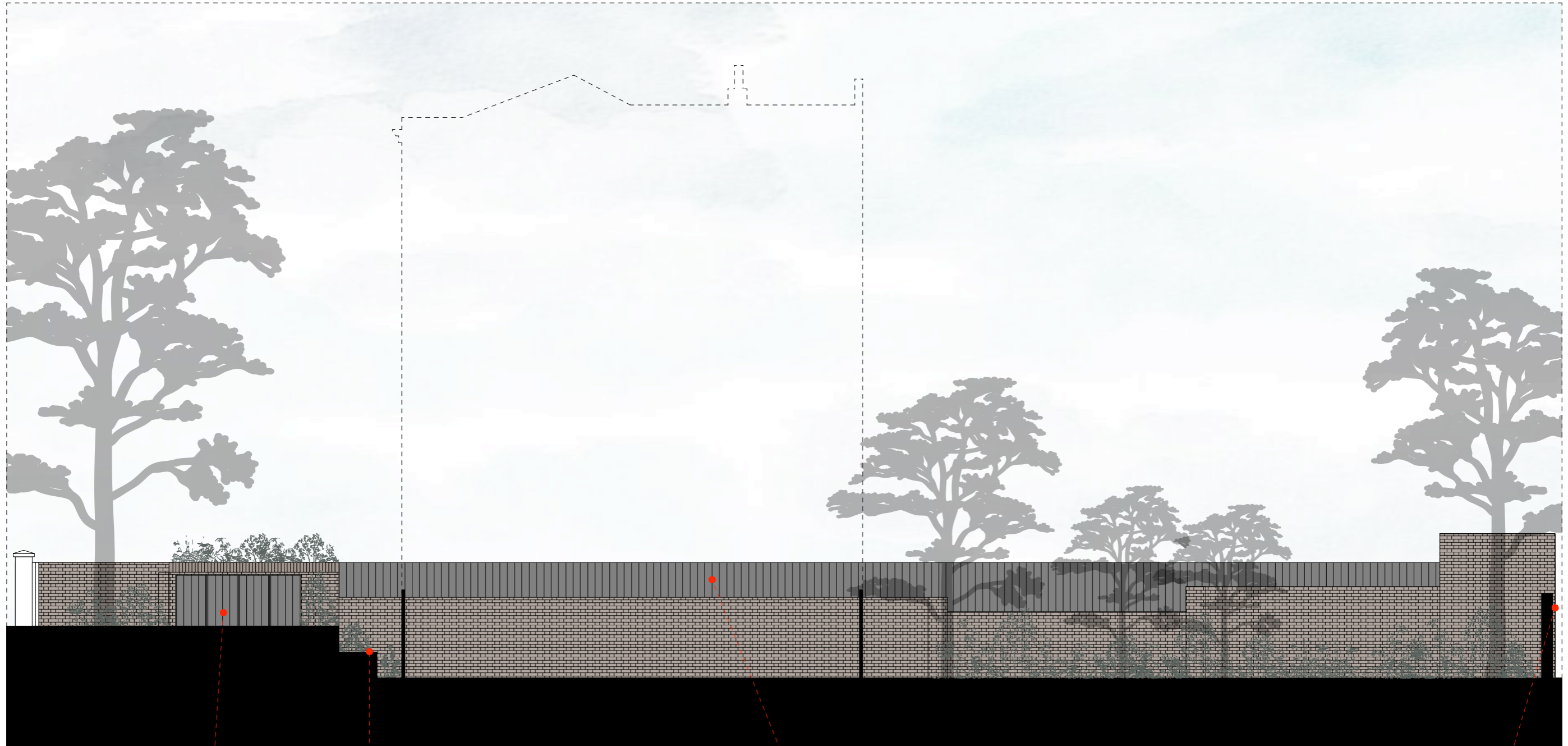

Brick Bicycle Store with steel reinforced timber gates painted in Farrow and Ball, Downpipe no. 26.

Terraced planting stepping down from driveway, maximising greenery around the front garden.

Timber fencing around the boundary, to the height of the street boundary wall, painted in Farrow and Ball Downpipe.

Existing two metre high brick wall at rear of the property remains untouched.

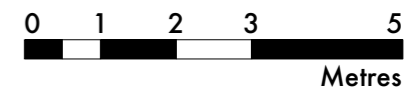

*Undercover*

Undercover Architecture  
The Studio, 48 Mornington Terrace  
Regents Park  
London NW1 7RT  
T: 020 7388 7698  
E: info@undercoverarchitecture.com

Project Title

40 Camden Square

Date

2nd August 2016

Drawing Title

Proposed / South-West Garden and Street Elevation

Client

Afsaneh Knight & Rupert Cox

Scale

1:100 @ A3

Sheet / Revision

39 (Rev C)

This drawing is the copyright of Undercover Architecture Ltd and may not be copied, altered or reproduced in anyway or passed to a third party without written authority. All dimensions are subject to site survey and site verification. Do not scale.

# Proposed/Elevations

Garden & Street

## North-East

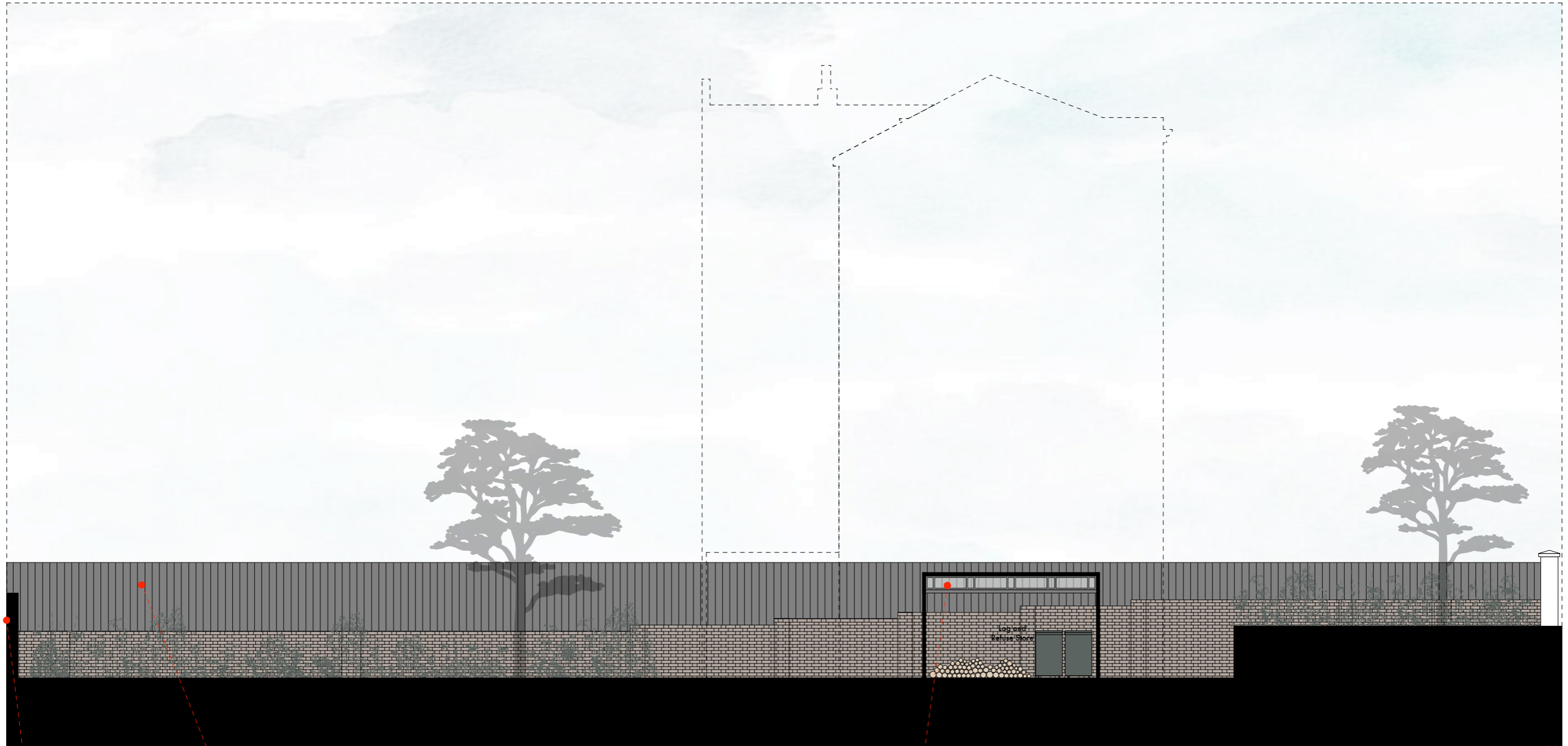

Existing two metre high brick wall at rear of the property remains untouched.

Timber fencing around the boundary, to the height of the street boundary wall, painted in Farrow and Ball Downpipe.

Powder coated (in Farrow and Ball Downpipe) steelframed glazed roof to Log and Refuse Store with steel reinforced timber gates.

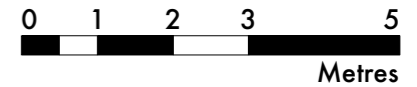

*Undercover*

Undercover Architecture  
The Studio, 48 Mornington Terrace  
Regents Park  
London NW1 7RT  
T: 020 7388 7698  
E: info@undercoverarchitecture.com

Project Title

40 Camden Square

Date

2nd August 2016

Drawing Title

Proposed / North-East Garden and Street Elevation

Client

Afsaneh Knight & Rupert Cox

Scale

1:100 @ A3

Sheet / Revision

40 (Rev C)

This drawing is the copyright of Undercover Architecture Ltd and may not be copied, altered or reproduced in anyway or passed to a third party without written authority. All dimensions are subject to site survey and site verification. Do not scale.