

FULL SIZE SCALE (Centimetres)

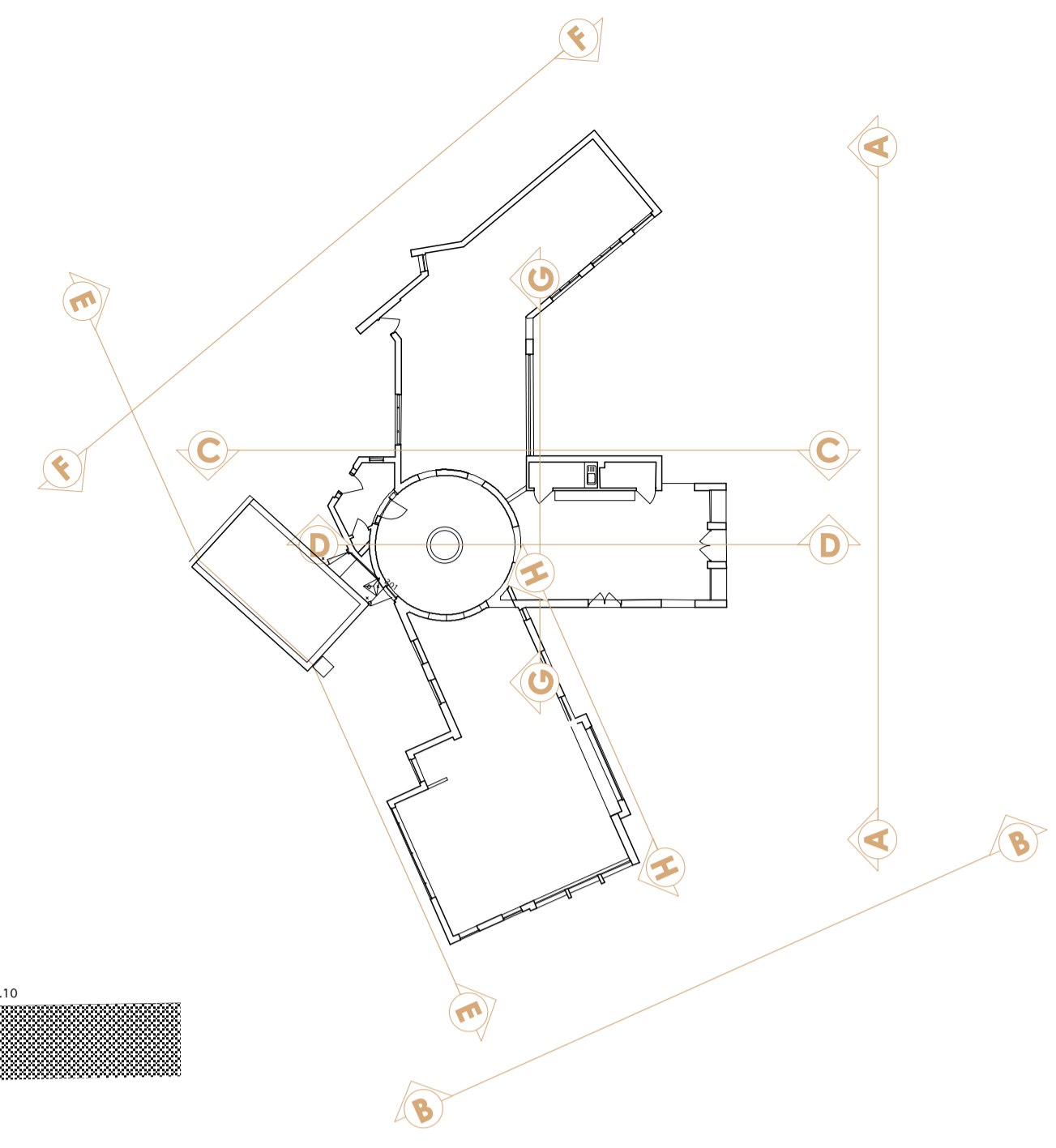

SECTION DD

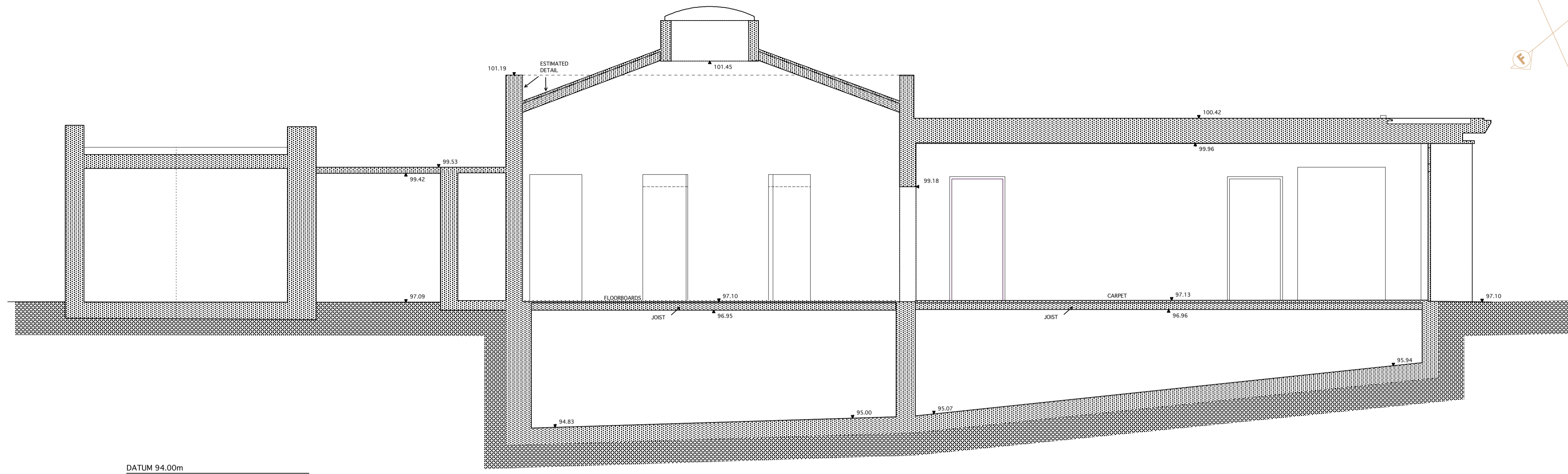
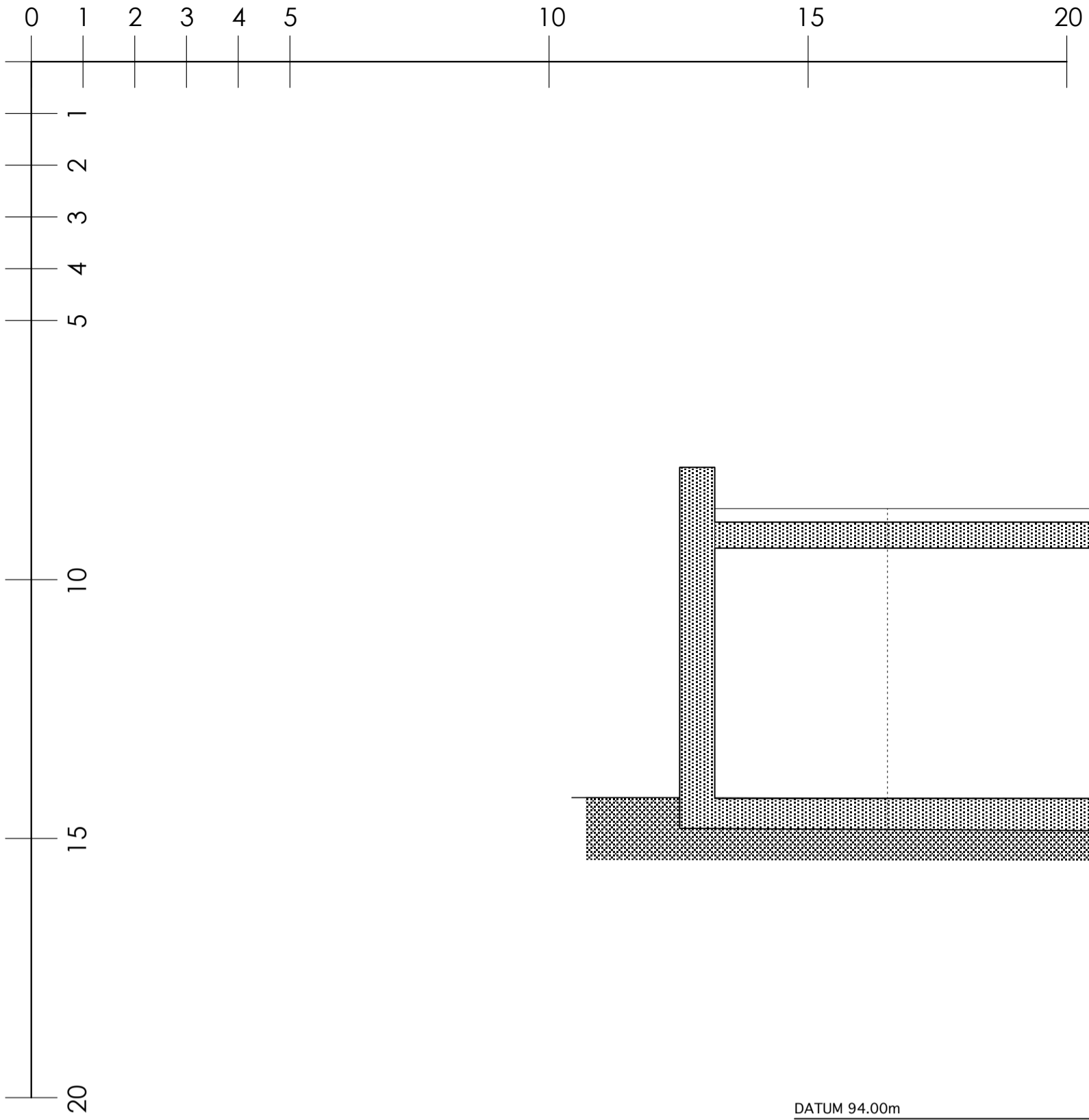
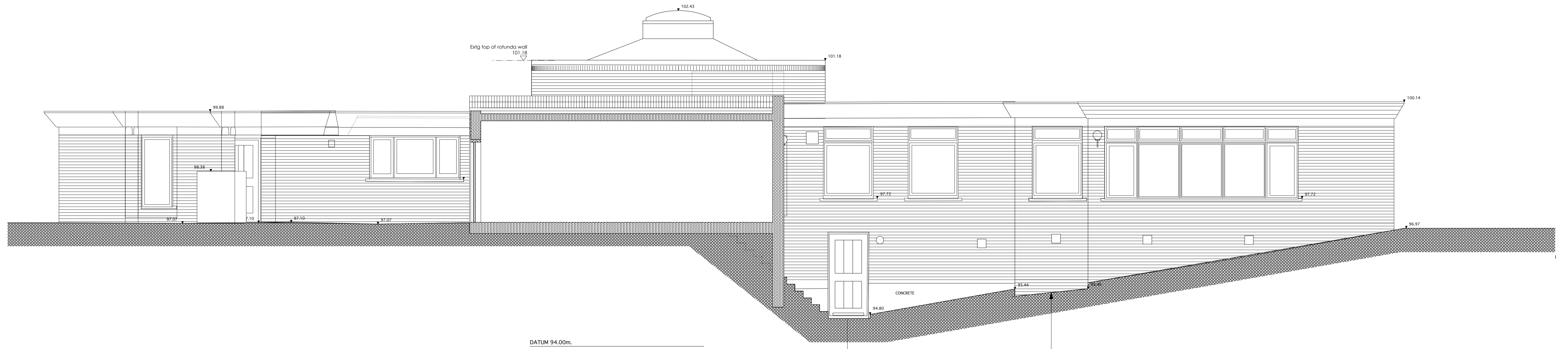

Existing door into basement  
Existing grade of the land on the south side

SECTION EE



**PLANNING ISSUE**

**A1** 1:100 @ A1  
1:200 @ A3

	<b>DRAWING</b> EXISTING ELEVS/SECTIONS DD, EE	<b>DRWG. N°</b> 468/005
	<b>PROJECT</b> 22 FROGNAL WAY LONDON NW3	<b>Rev.</b> 1:100 @ A1 1:200 @ A3
<b>CLIENT</b> PERVAIZ NAVIEDE	<b>Date</b> January 2009	<b>Drawn</b>

Alan Power Architects Ltd  
13 Southam Road London W11 2BP  
Tel: 020 7229 9175 Fax: 020 7221 4172

DO NOT SCALE FROM THIS DRAWING. ALL DIMENSIONS TO BE CHECKED ON SITE AND DISCREPANCIES REPORTED TO ARCHITECT