

1. Install Bored and Sheet piles
 (Section A-A)

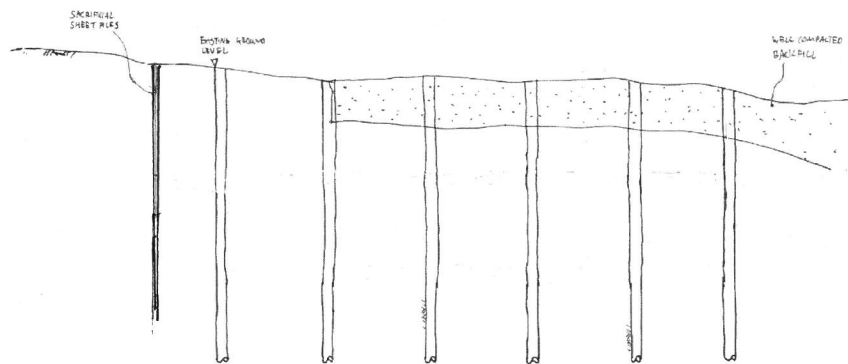

2. Excavate to formation level and form capping beam
 (Section A-A)

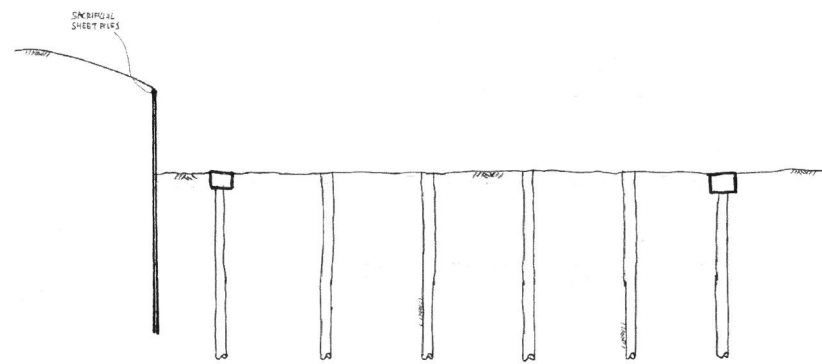

3. Excavate to basement formation level with temporary propping beam at capping beam level and cast garden retaining wall
 (Section A-A)

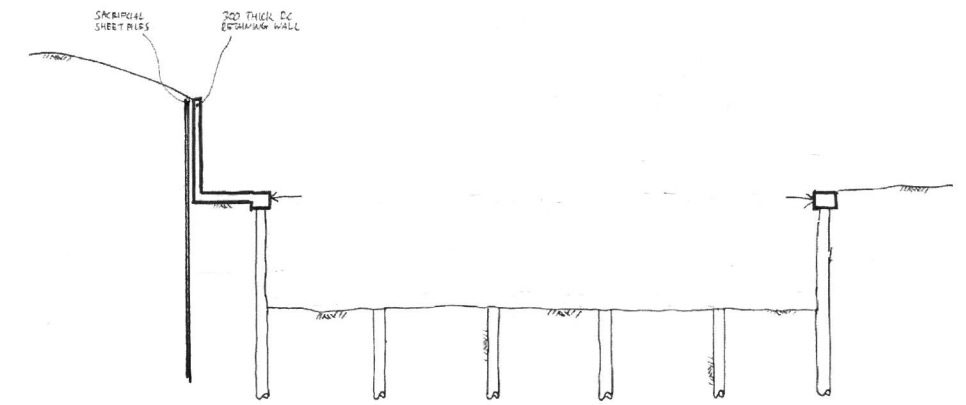

4. Cast new Basement slab
 (Section A-A)

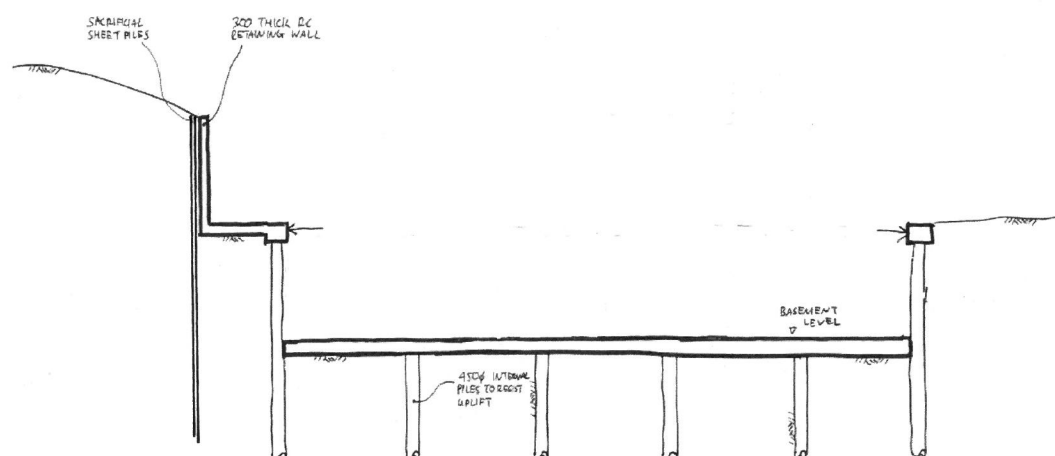

5. Cast new Lower Ground slab and remove temporary propping
 (Section A-A)

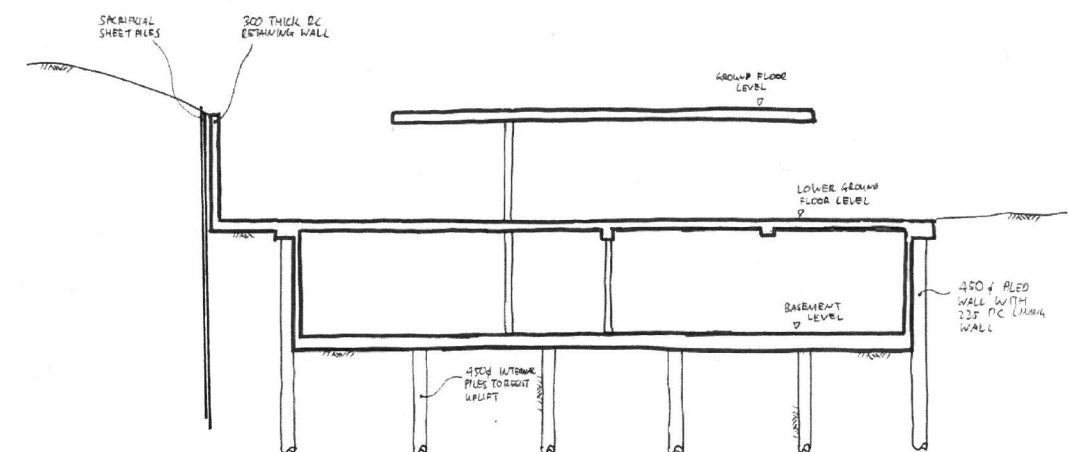

Assumed Sequence of Construction of Basement