

01 EXISTING GROUND FLOOR PLAN
A10 SCALE AT 1:100



date	rev	revisions

Key key plan



notes

DMFK Architects Ltd take no responsibility for dimensions obtained by scaling from this drawing. If no dimension is shown the recipient must ascertain the dimension specifically from the architect or by site measurement and may not rely on the drawing. Supply of the drawing in digital form is solely for convenience and no reliance may be placed on any data in digital form. All data must be checked against hard copy. This drawing is issued for design intent only and should not be used for construction unless stated.

copyright
 This drawing is the property of dMFK Architects Ltd. No disclosure or copy of it may be made without the written permission of dMFK Architects Ltd.



DE METZ FORBES KNIGHT ARCHITECTS		drawing title	
the old library 119 cholmley gardens london nw6 1aa t 020 7435 1144 f 020 7435 0884 mail info@dmfk.co.uk	195 Fordwych Road, London, NW2 3NH		
project	client	scale at A1	scale at A3
195 Fordwych Road, London, NW2 3NH	Stephen Altman	1:50	1:100
client	scale at A1	scale at A3	drawn
Stephen Altman	1:50	1:100	TS
project no.	revision	drawing no.	date
2039		A10	MAR 16

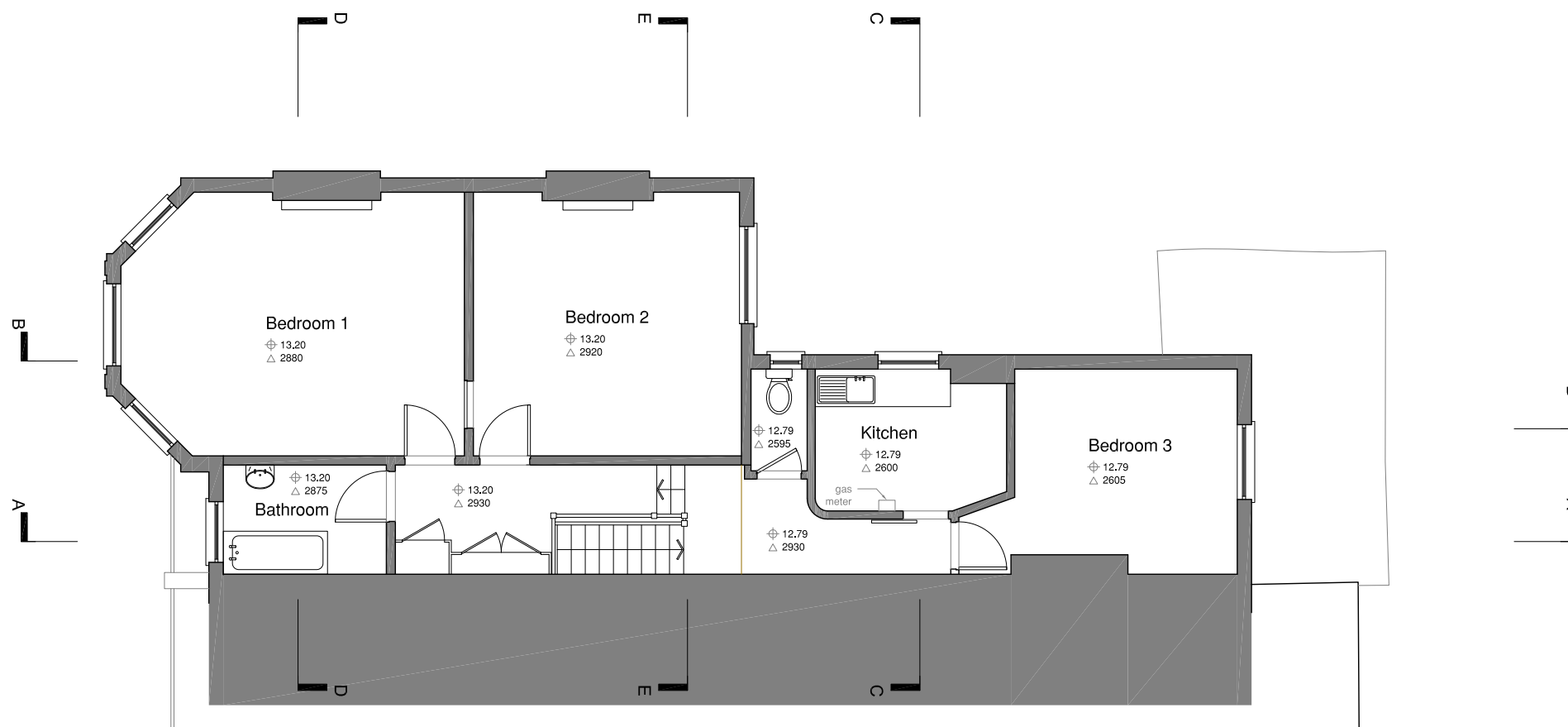

01 EXISTING FIRST FLOOR PLAN
A11 SCALE AT 1:100



date	rev	revisions

Key



key plan

notes

DMFK Architects Ltd take no responsibility for dimensions obtained by scaling from this drawing. If no dimension is shown the recipient must ascertain the dimension specifically from the architect or by site measurement and may not rely on the drawing. Supply of the drawing in digital form is solely for convenience and no reliance may be placed on any data in digital form. All data must be checked against hard copy. This drawing is issued for design intent only and should not be used for construction unless stated.

copyright
This drawing is the property of dMFK Architects Ltd. No disclosure or copy of it may be made without the written permission of dMFK Architects Ltd.



DE METZ FORBES KNIGHT ARCHITECTS

the old library 119 cholmley gardens london nw6 1aa t 020 7435 1144 f 020 7435 0884 mail info@dmfk.co.uk

project	drawing title			
195 Fordwych Road, London, NW2 3NH	First Floor Plan Existing			
client	scale at A1	scale at A3	drawn	date
Stephen Altman	1:50	1:100	TS	MAR 16
project no.	drawing no.	revision		
2039	A11			

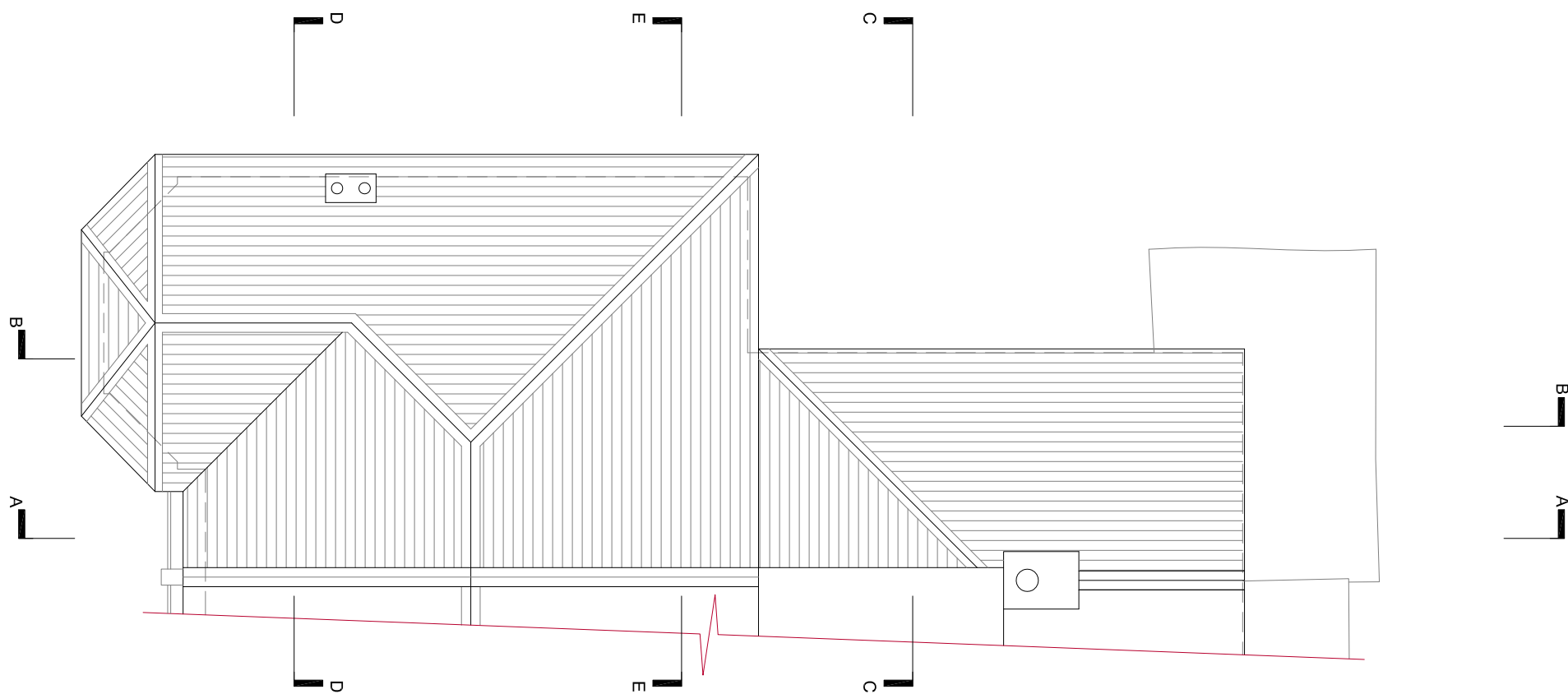

01 EXISTING ROOF PLAN
A12 SCALE AT 1:100



date rev revisions

Key

key plan

notes



DMFK Architects Ltd take no responsibility for dimensions obtained by scaling from this drawing. If no dimension is shown the recipient must ascertain the dimension specifically from the architect or by site measurement and may not rely on the drawing. Supply of the drawing in digital form is solely for convenience and no reliance may be placed on any data in digital form. All data must be checked against hard copy. This drawing is issued for design intent only and should not be used for construction unless stated.

copyright
This drawing is the property of dMFK Architects Ltd. No disclosure or copy of it may be made without the written permission of dMFK Architects Ltd.



DE METZ FORBES KNIGHT ARCHITECTS

the old library 119 cholmley gardens london nw6 1aa t 020 7435 1144 f 020 7435 0884 mail info@dmfk.co.uk

project	drawing title			
195 Fordwych Road, London, NW2 3NH	Roof Plan Existing			
client	scale at A1	scale at A3	drawn	date
Stephen Altman	1:50	1:100	TS	MAR 16
project no.	drawing no.	revision		
2039	A12			



01 EXISTING SOUTH WEST (FRONT) ELEVATION
A15 SCALE AT 1:100



02 EXISTING NORTH EAST (REAR) ELEVATION
A15 SCALE AT 1:100



date rev revisions

Key key plan

notes

DMFK Architects Ltd take no responsibility for dimensions obtained by scaling from this drawing. If no dimension is shown the recipient must ascertain the dimension specifically from the architect or by site measurement and may not rely on the drawing. Supply of the drawing in digital form is solely for convenience and no reliance may be placed on any data in digital form. All data must be checked against hard copy. This drawing is issued for design intent only and should not be used for construction unless stated.

copyright
This drawing is the property of dMFK Architects Ltd. No disclosure or copy of it may be made without the written permission of dMFK Architects Ltd.



DE METZ FORBES KNIGHT ARCHITECTS

the old library 119 cholmley gardens london nw6 1aa t 020 7435 1144 f 020 7435 0884 mail info@dmfk.co.uk

project	drawing title			
195 Fordwych Road, London, NW2 3NH	Front & Rear Elevations			
client	scale at A1	scale at A3	drawn	date
Stephen Altman	1:50	1:100	TS	MAR 16
	project no.	drawing no.	revision	
	2039	A15		



195 Fordwych Road Site Extents

01 EXISTING NORTH WEST (SIDE) ELEVATION
A16 SCALE AT 1:100

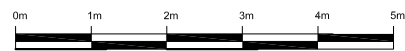

date rev revisions

Key

key plan

notes

DMFK Architects Ltd take no responsibility for dimensions obtained by scaling from this drawing. If no dimension is shown the recipient must ascertain the dimension specifically from the architect or by site measurement and may not rely on the drawing. Supply of the drawing in digital form is solely for convenience and no reliance may be placed on any data in digital form. All data must be checked against hard copy. This drawing is issued for design intent only and should not be used for construction unless stated.

copyright
This drawing is the property of dMFK Architects Ltd. No disclosure or copy of it may be made without the written permission of dMFK Architects Ltd.



DE METZ FORBES KNIGHT ARCHITECTS

the old library 119 cholmley gardens london nw6 1aa t 020 7435 1144 f 020 7435 0884 mail info@dmfk.co.uk

project drawing title

195 Fordwych Road, London, NW2 3NH **Side Elevation Existing**

client scale at A1 scale at A3 drawn date

Stephen Altman 1:50 1:100 TS MAR 16
project no. drawing no. revision

2039 A16