

E mail: [Stepndaisy@mac.vic.unimelb.net](mailto:Stepndaisy@mac.vic.unimelb.net)

# Homestead Timber Buildings

Customer Name:	Stephanie d'orey
Tel:	0707 4850767
Address:	6 Osborne Rd Kewston Tower Lendon NSW 2352
Building Style:	on a lawn
Exterior size:	3m x 3m + 2.1m x 1.8m
Veranda size:	1m
Eaves Height	2.25m Ridge Height 3m
Roof covering	Y2 CEILING
Roof overhang	30m
Guttering	✓
Skylights	
Site Access	two flat
Cladding colour:	
Window/door colour:	
Partition	no Store deck no.
Internal white colour wash	yes
Base by:	W.B.
Electrics by:	W.B. Sub-main 400v

## Design Layout Plan

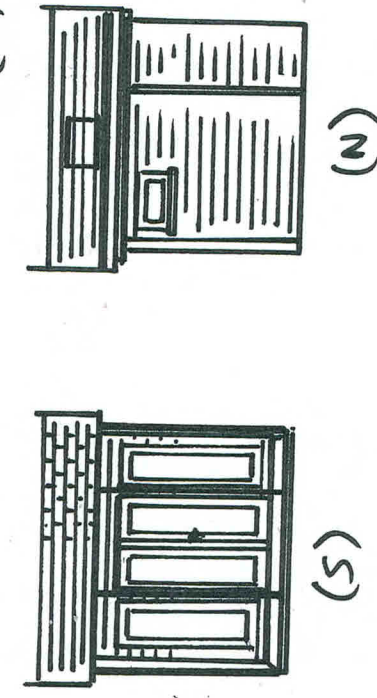
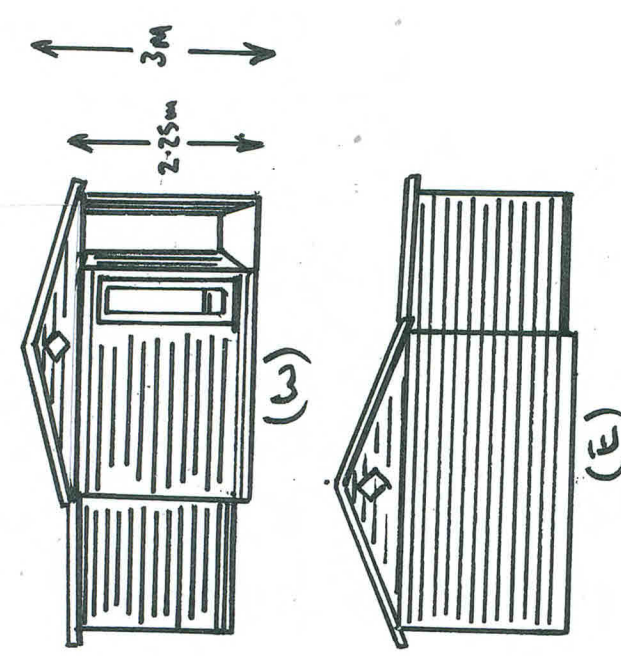
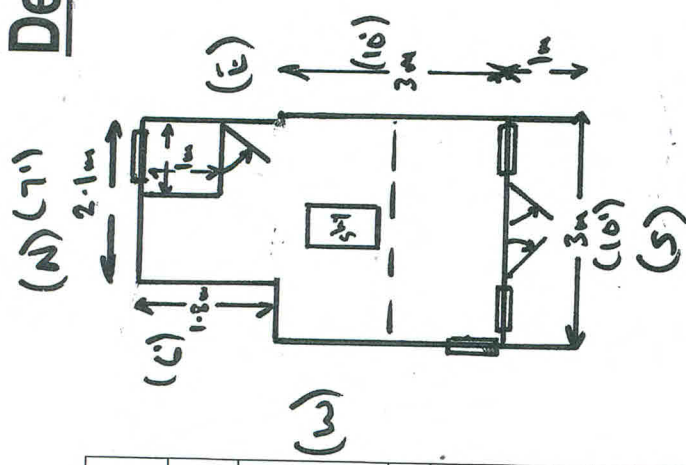

\* Small sections two flat

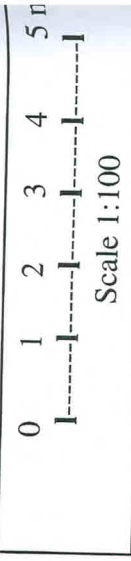

N.B The internal floors are house grade timber floor boards only ready for covering and not finished