

Rev.	Date	Description
-	29.07.16	Submitted for Listed Building Approval.

Notes:

1. All dimensions in mm.
2. This drawing to be read in conjunction with all relevant contract documents.
3. This drawing to be read in conjunction with all Engineer's and Main contractor/ Sub-Contractor drawings and documentation.
4. Do not scale from this drawing.
5. Report any errors, contradictions, and omissions to the architect as soon as possible.

Key:

Nissen Richards

Unit 5-6 Waterhouse T 020 7870 8899
8 Oraman Road info@nissenrichardsstudio.com
London N1 5QJ www.nissenrichardsstudio.com

Project: Sir Joseph Hotung Gallery and Selwyn and Ellie Alleyne Gallery Refurbishment

Client: The British Museum
Title: Existing South Window Bay Plan

Scale: 1:25 at A1 1:50 at A3
Drawing no: A1628-PL-600/-

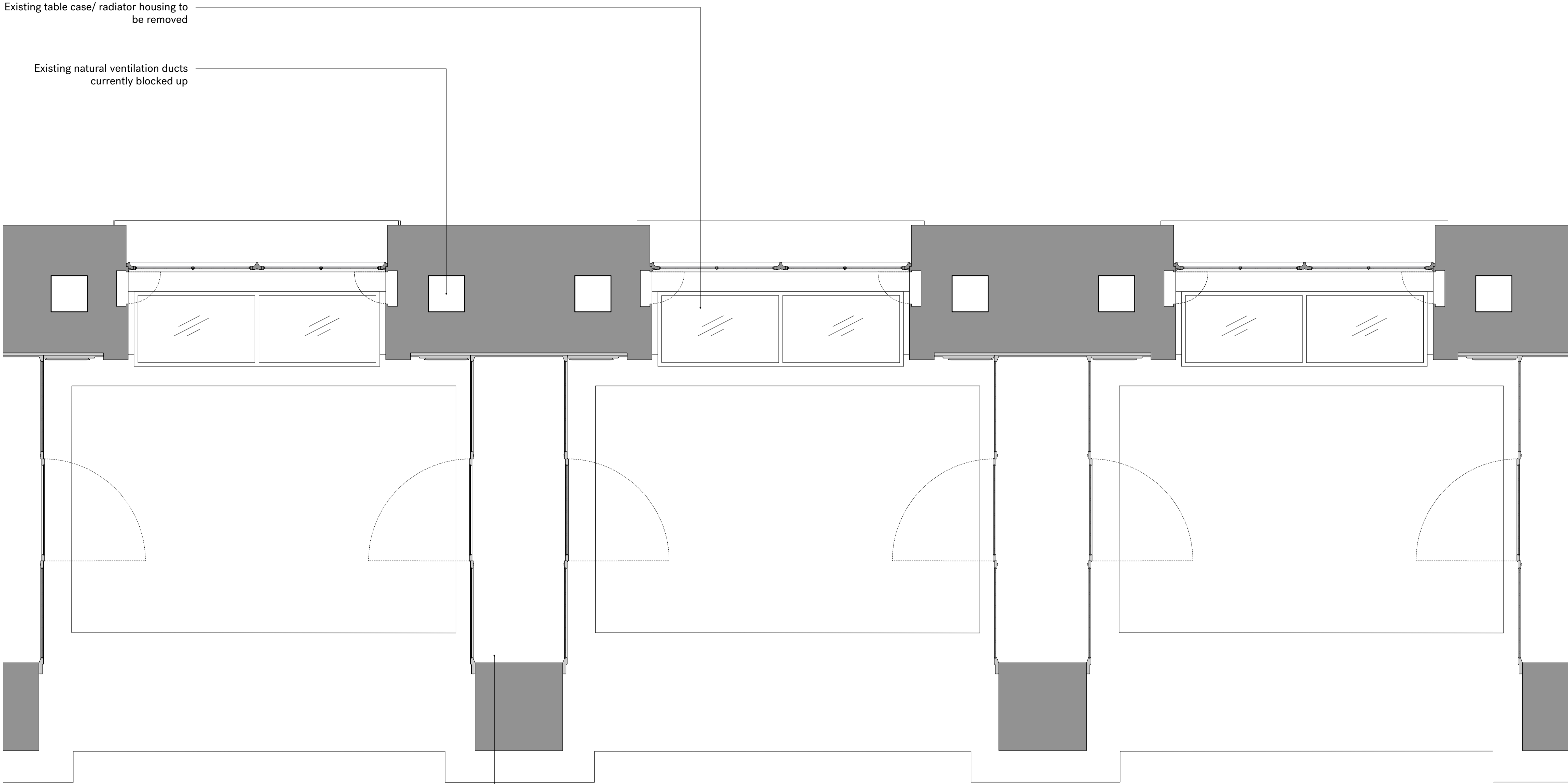

Existing table case/ radiator housing to be removed

Existing natural ventilation ducts currently blocked up

Peninsular showcases refurbished to have 3no. fully openable glazed leaves. Refer to drawing A1628-PL-704 & 705 for further details

0m 0.5m 1.0m 1.5m 2.0m 2.5m

01 Existing South Window Bay Plan

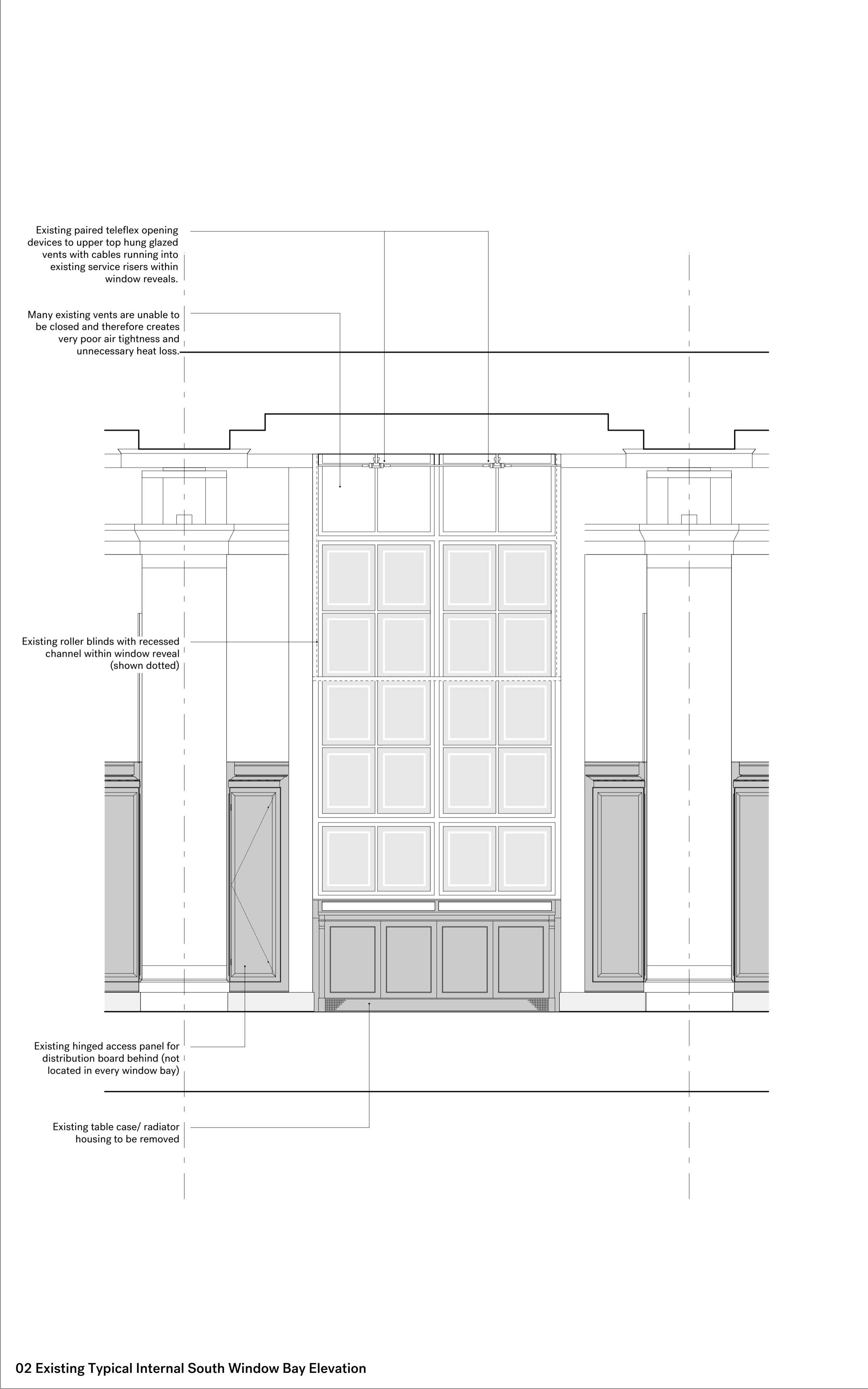
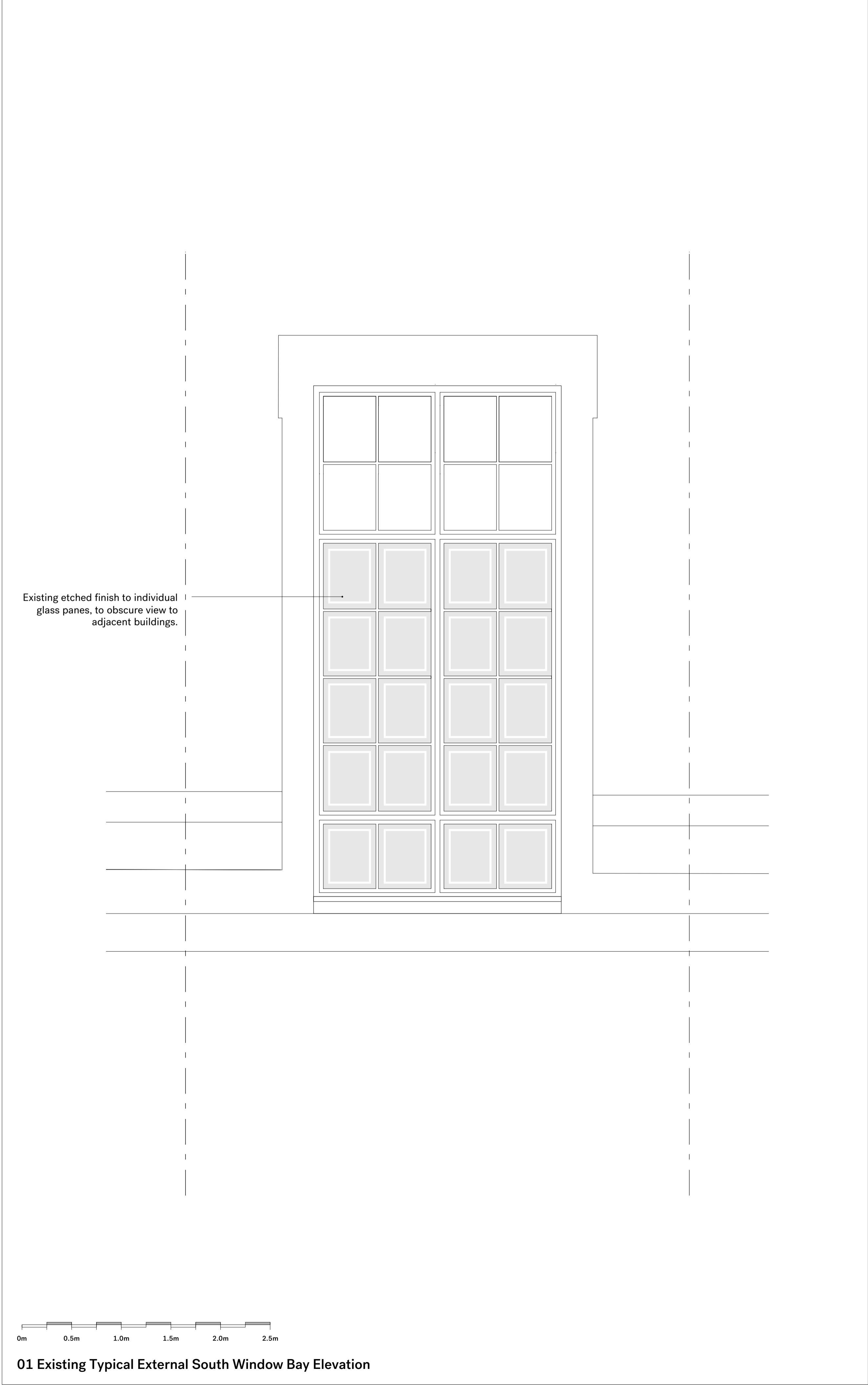

Rev.	Date	Description
-	29.07.16	Submitted for Listed Building Approval.

Notes:

1. All dimensions in mm.
2. This drawing to be read in conjunction with all relevant contract documents.
3. This drawing to be read in conjunction with all Engineer's and Main contractor/ Sub-Contractor drawings and documentation.
4. Do not scale from this drawing.
5. Report any errors, contradictions, and omissions to the architect as soon as possible.

Key:

Nissen Richards

Unit 5-6 Waterhouse T 020 7870 8899
8 Oraman Road info@nissenrichardsstudio.com
London N1 5QJ www.nissenrichardsstudio.com

Project: Sir Joseph Hotung Gallery and Selwyn and Ellie Alleyne Gallery Refurbishment

Client: The British Museum

Title: Existing Windows to South Elevation External and Internal Elevations

Scale: 1:25 at A1 1:50 at A3

Drawing no: A1628-PL-601/-

New radiator housing to be fitted in front of all windows where the existing table showcases have been removed. New marble window boards with integrated powdercoated ventilation grille provided to top to keep hot air away from showcases/objects in front of windows.

Existing natural ventilation ducts to be opened up into the proposed radiator housing

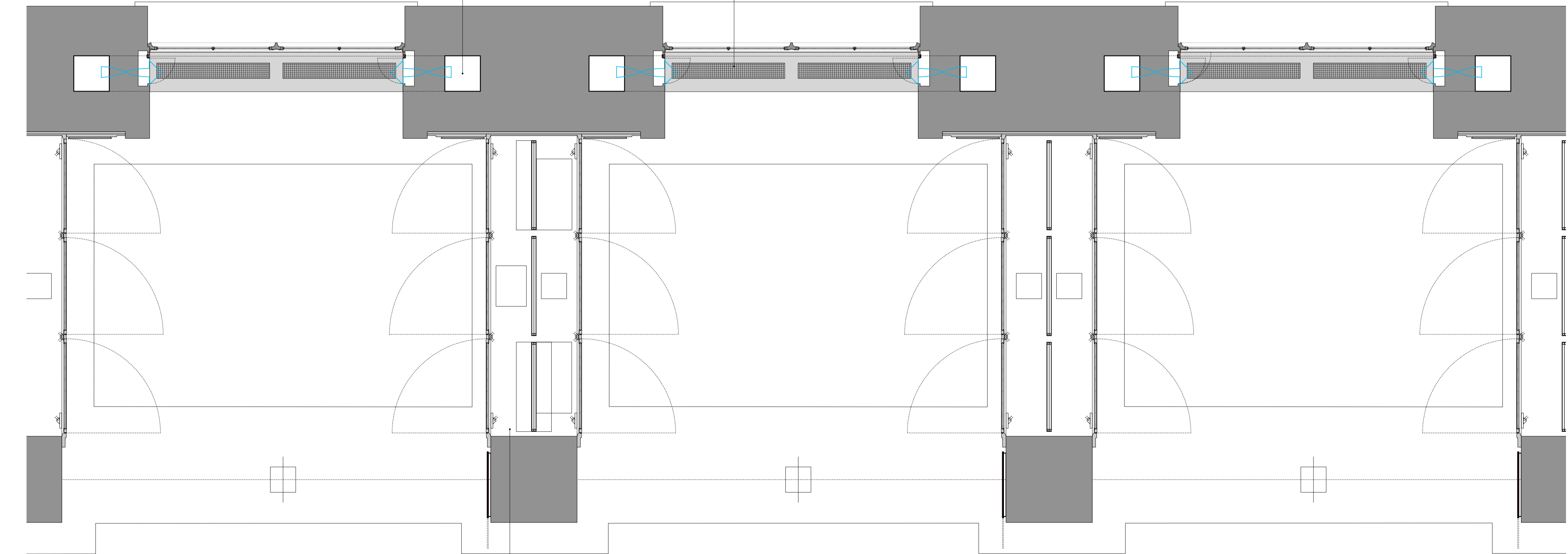

Peninsular showcases refurbished to have 3no. fully openable glazed leaves. Refer to drawing A1628-PL-704 & 705 for further details

0m 0.5m 1.0m 1.5m 2.0m 2.5m

01 Proposed South Window Bay Plan

Rev.	Date	Description
-	29.07.16	Submitted for Listed Building Approval.

Notes:
1. All dimensions in mm.
2. This drawing to be read in conjunction with all relevant contract documents.
3. This drawing to be read in conjunction with all Engineer's and Main contractor/ Sub-Contractor drawings and documentation.
4. Do not scale from this drawing.
5. Report any errors, contradictions, and omissions to the architect as soon as possible.

Key:

Nissen Richards

Unit 5-6 Waterhouse T 020 7870 8899
8 Oraman Road info@nissenrichardsstudio.com
London N1 5QJ www.nissenrichardsstudio.com

Project: Sir Joseph Hotung Gallery and Selwyn and Ellie Alleyne Gallery Refurbishment

Client: The British Museum

Title: Proposed South Window Bay Plan

Scale: 1:25 at A1 1:50 at A3

Drawing no: A1628-PL-610/-

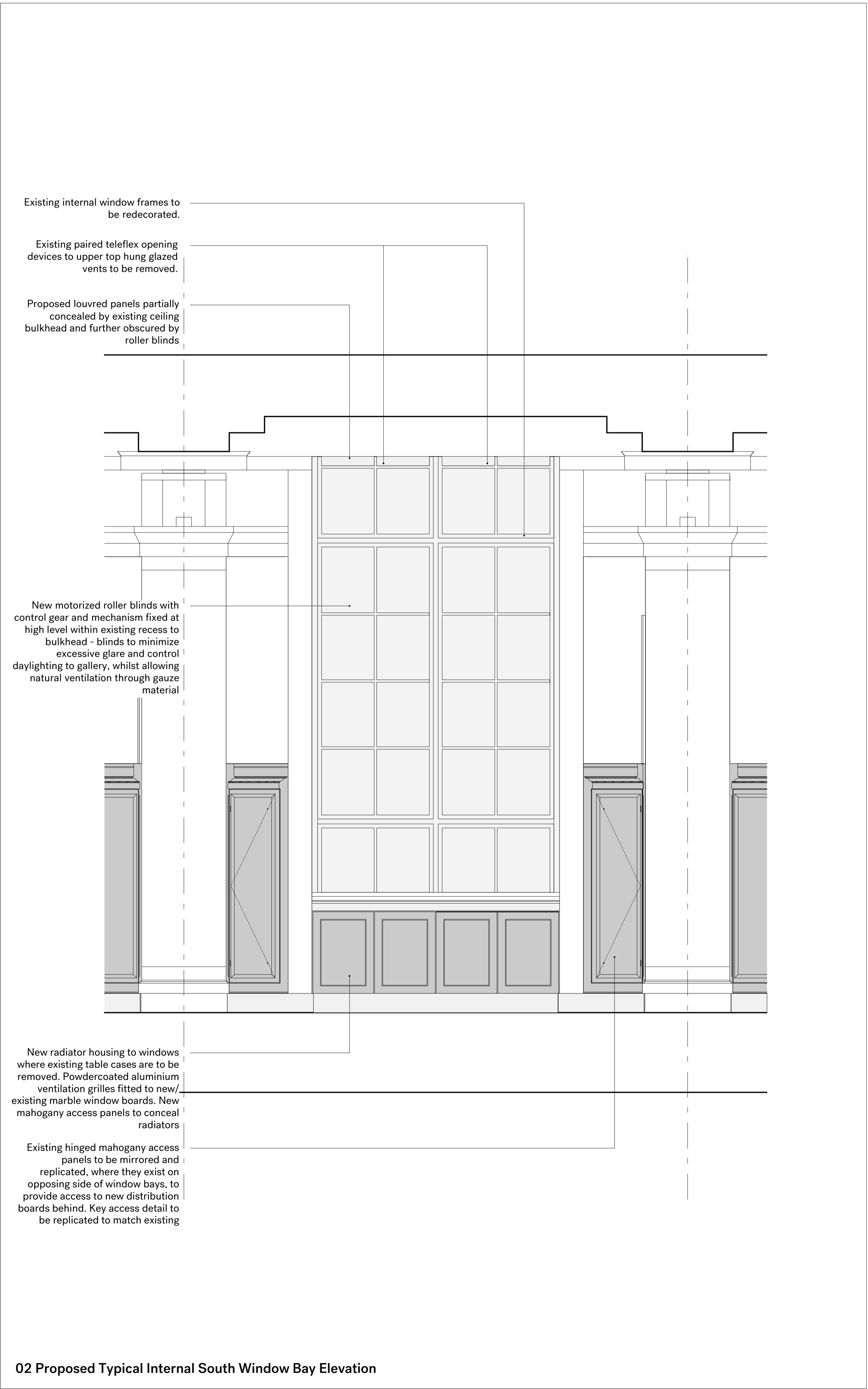
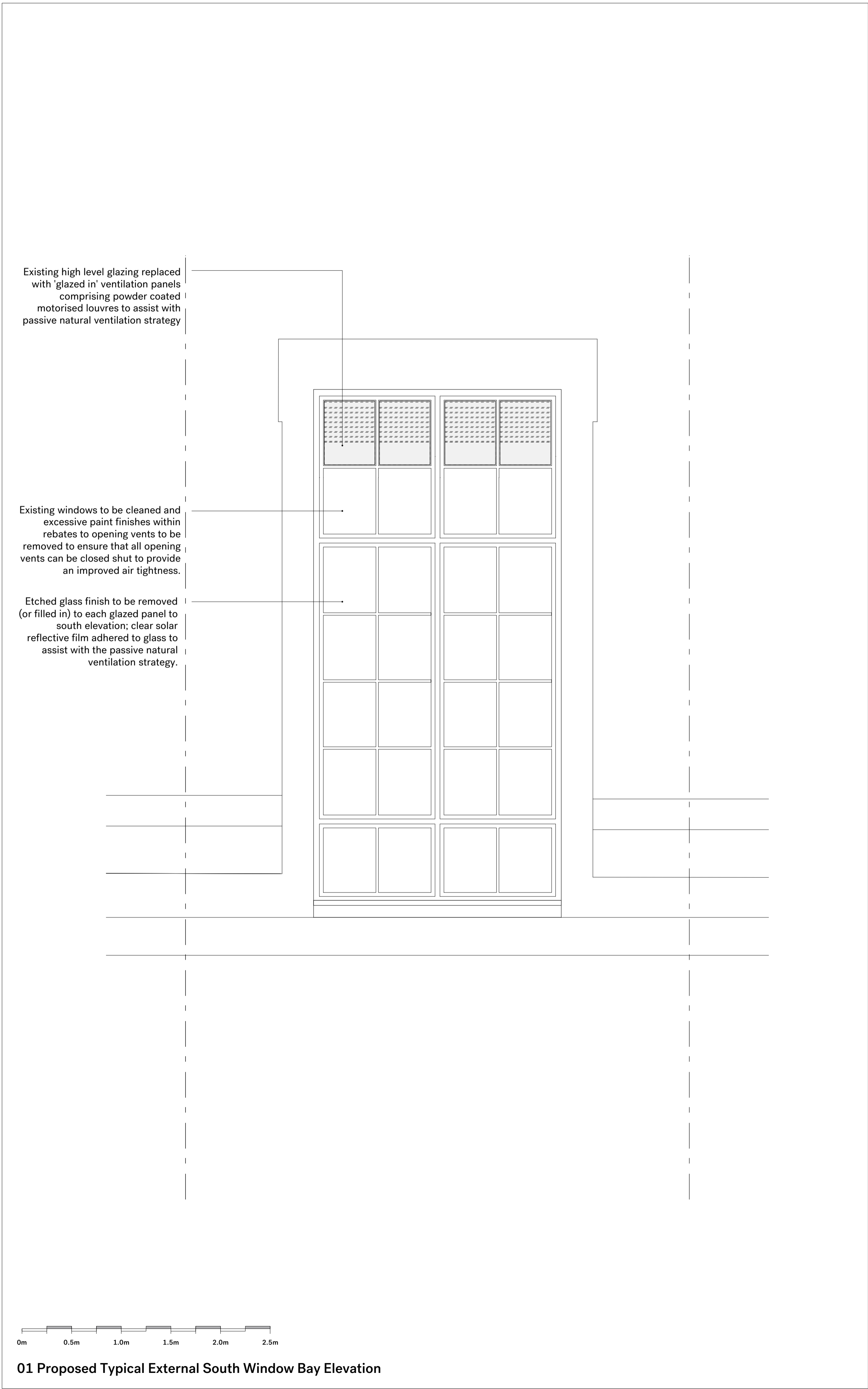

Rev.	Date	Description
-	29.07.16	Submitted for Listed Building Approval.

Notes:

1. All dimensions in mm.
2. This drawing to be read in conjunction with all relevant contract documents.
3. This drawing to be read in conjunction with all Engineer's and Main contractor/ Sub-Contractor drawings and documentation.
4. Do not scale from this drawing.
5. Report any errors, contradictions, and omissions to the architect as soon as possible.

Key:

Nissen Richards

Unit 5-6 Waterhouse T 020 7870 8899
8 Oraman Road info@nissenrichardsstudio.com
London N1 5QJ www.nissenrichardsstudio.com

Project: Sir Joseph Hotung Gallery and Selwyn and Ellie Alleyne Gallery Refurbishment

Client: The British Museum

Title: Proposed Windows to South Elevation External and Internal Elevations

Scale: 1:25 at A1 1:50 at A3

Drawing no: A1628-PL-611/-

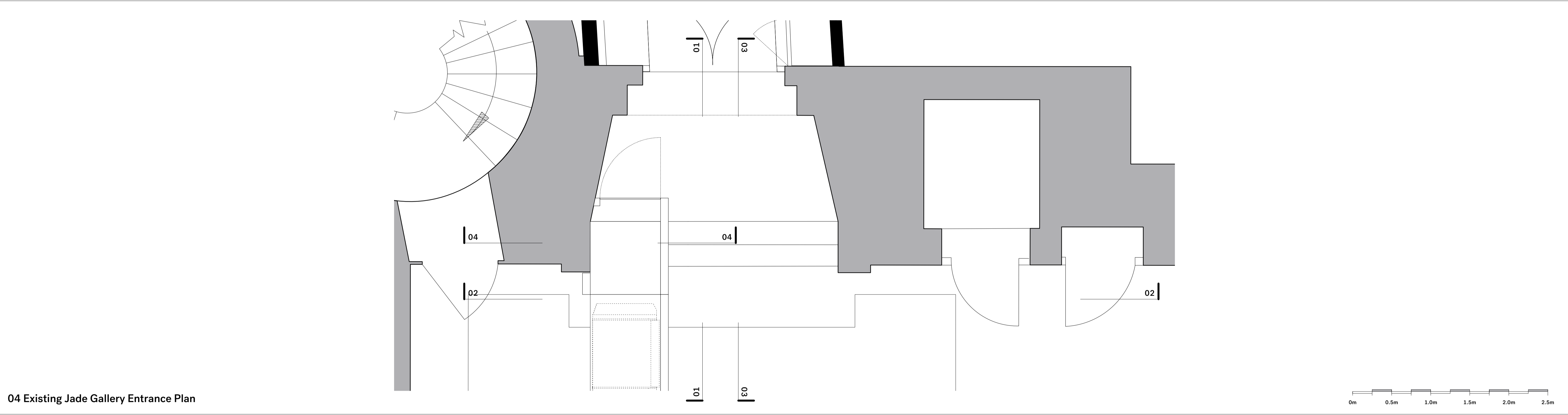
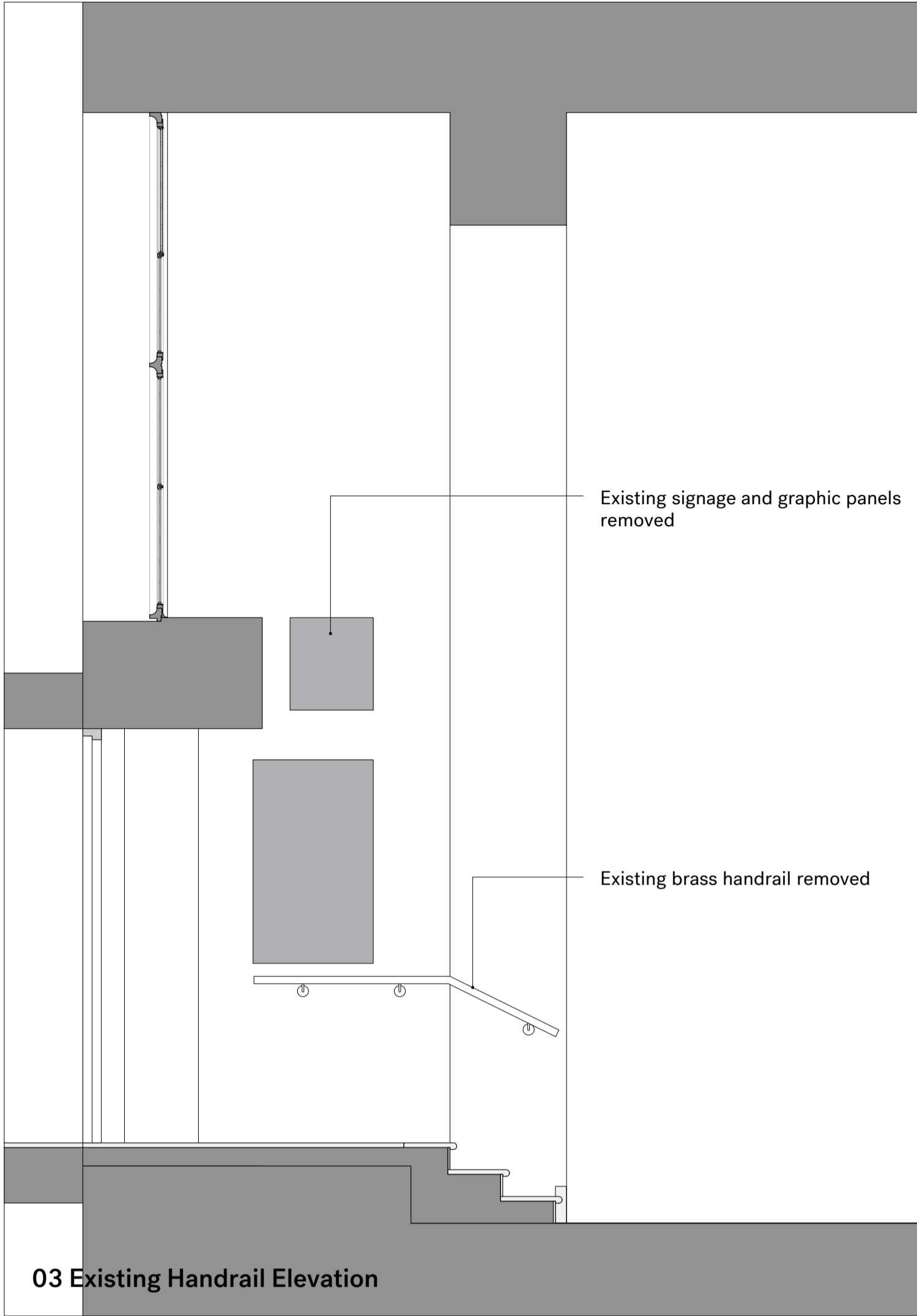
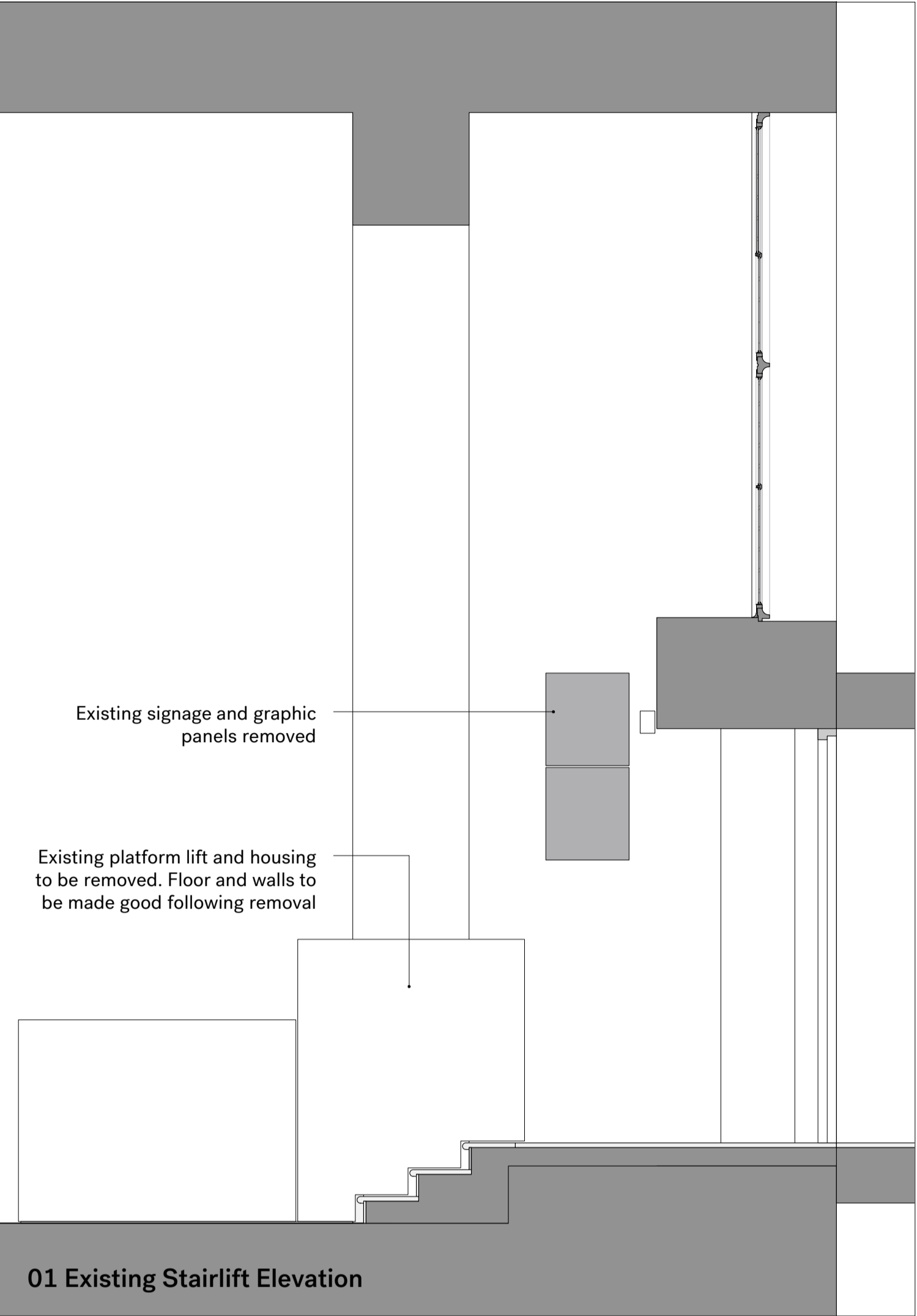

<table><tr><th>Rev.</th><th>Date</th><th>Description</th></tr><tr><td>-</td><td>29.07.16</td><td>Submitted for Listed Building Approval.</td></tr></table>	Rev.	Date	Description	-	29.07.16	Submitted for Listed Building Approval.	<table><tr><th>Rev.</th><th>Date</th><th>Description</th></tr><tr><td></td><td></td><td></td></tr></table>	Rev.	Date	Description				<p>Notes:</p> <ol style="list-style-type: none">1. All dimensions in mm.2. This drawing to be read in conjunction with all relevant contract documents.3. This drawing to be read in conjunction with all Engineer's and Main contractor/ Sub-Contractor drawings and documentation.4. Do not scale from this drawing.5. Report any errors, contradictions, and omissions to the architect as soon as possible.	<p>Key:</p>	<div><div><h1>Nissen Richards</h1><p>Unit 5-6 Waterhouse 8 Orsman Road London N1 5QJ</p></div><div><p>T 020 7870 8899 info@nissenrichardsstudio.com www.nissenrichardsstudio.com</p></div></div> <table><tr><td>Project:</td><td>Sir Joseph Hotung Gallery and Selwyn and Ellie Alleyne Gallery Refurbishment</td></tr><tr><td>Client:</td><td>The British Museum</td></tr><tr><td>Title:</td><td>Existing Room 33b Jade Gallery Entrance</td></tr><tr><td>Scale:</td><td>1:25 at A1 1:50 at A3</td></tr><tr><td>Drawing no:</td><td>A1628-PL-650/-</td></tr></table>	Project:	Sir Joseph Hotung Gallery and Selwyn and Ellie Alleyne Gallery Refurbishment	Client:	The British Museum	Title:	Existing Room 33b Jade Gallery Entrance	Scale:	1:25 at A1 1:50 at A3	Drawing no:	A1628-PL-650/-
Rev.	Date	Description																								
-	29.07.16	Submitted for Listed Building Approval.																								
Rev.	Date	Description																								
Project:	Sir Joseph Hotung Gallery and Selwyn and Ellie Alleyne Gallery Refurbishment																									
Client:	The British Museum																									
Title:	Existing Room 33b Jade Gallery Entrance																									
Scale:	1:25 at A1 1:50 at A3																									
Drawing no:	A1628-PL-650/-																									

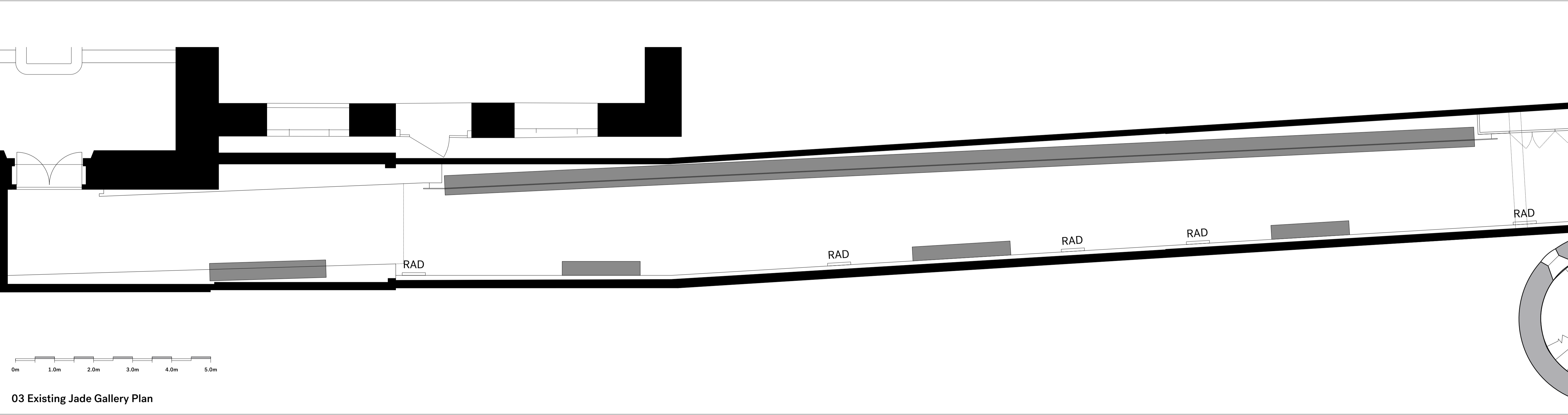
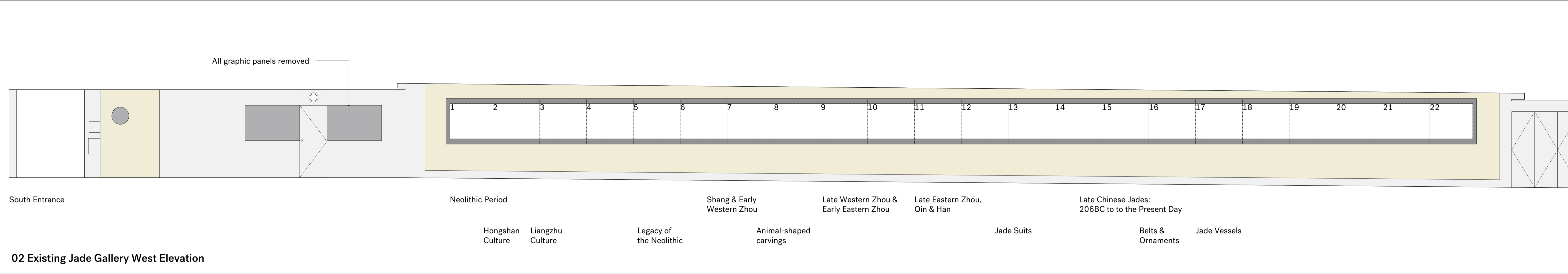
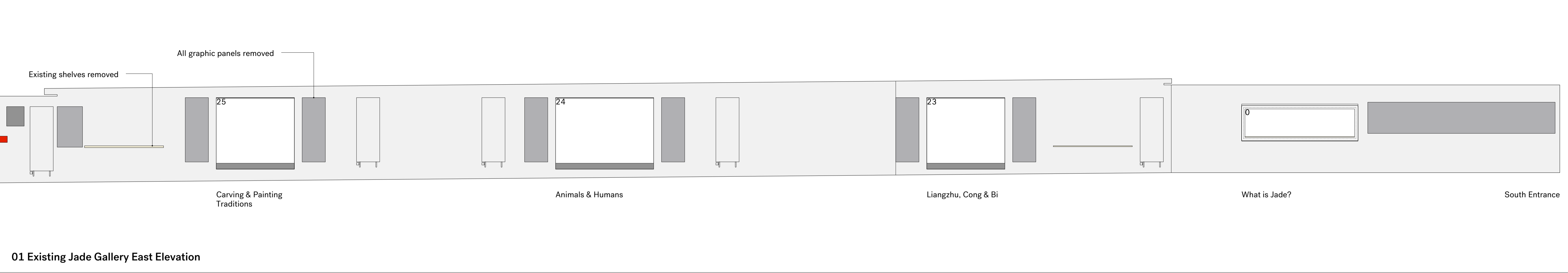

<table><tr><th>Rev.</th><th>Date</th><th>Description</th></tr><tr><td>-</td><td>29.07.16</td><td>Submitted for Listed Building Approval.</td></tr></table>	Rev.	Date	Description	-	29.07.16	Submitted for Listed Building Approval.	<table><tr><th>Rev.</th><th>Date</th><th>Description</th></tr><tr><td></td><td></td><td></td></tr></table>	Rev.	Date	Description				<p>Notes:</p> <ol style="list-style-type: none">1. All dimensions in mm.2. This drawing to be read in conjunction with all relevant contract documents.3. This drawing to be read in conjunction with all Engineer's and Main contractor/ Sub-Contractor drawings and documentation.4. Do not scale from this drawing.5. Report any errors, contradictions, and omissions to the architect as soon as possible.	<p>Key:</p>	<div><div><div>Nissen Richards</div><div>Unit 5-6 Waterhouse 8 Orsman Road London N1 5QJ</div><div>T 020 7870 8899 info@nissenrichardsstudio.com www.nissenrichardsstudio.com</div></div><div><div>Project:</div><div>Sir Joseph Hotung Gallery and Selwyn and Ellie Alleyne Gallery Refurbishment</div></div><div><div>Client:</div><div>The British Museum</div></div><div><div>Title:</div><div>Room 33b Jade Gallery: Existing Plan & Elevations</div></div><div><div>Scale:</div><div>1:50 at A1 1:100 at A3</div></div><div><div>Drawing no:</div><div>A1628-PL-651/-</div></div></div>
Rev.	Date	Description														
-	29.07.16	Submitted for Listed Building Approval.														
Rev.	Date	Description														

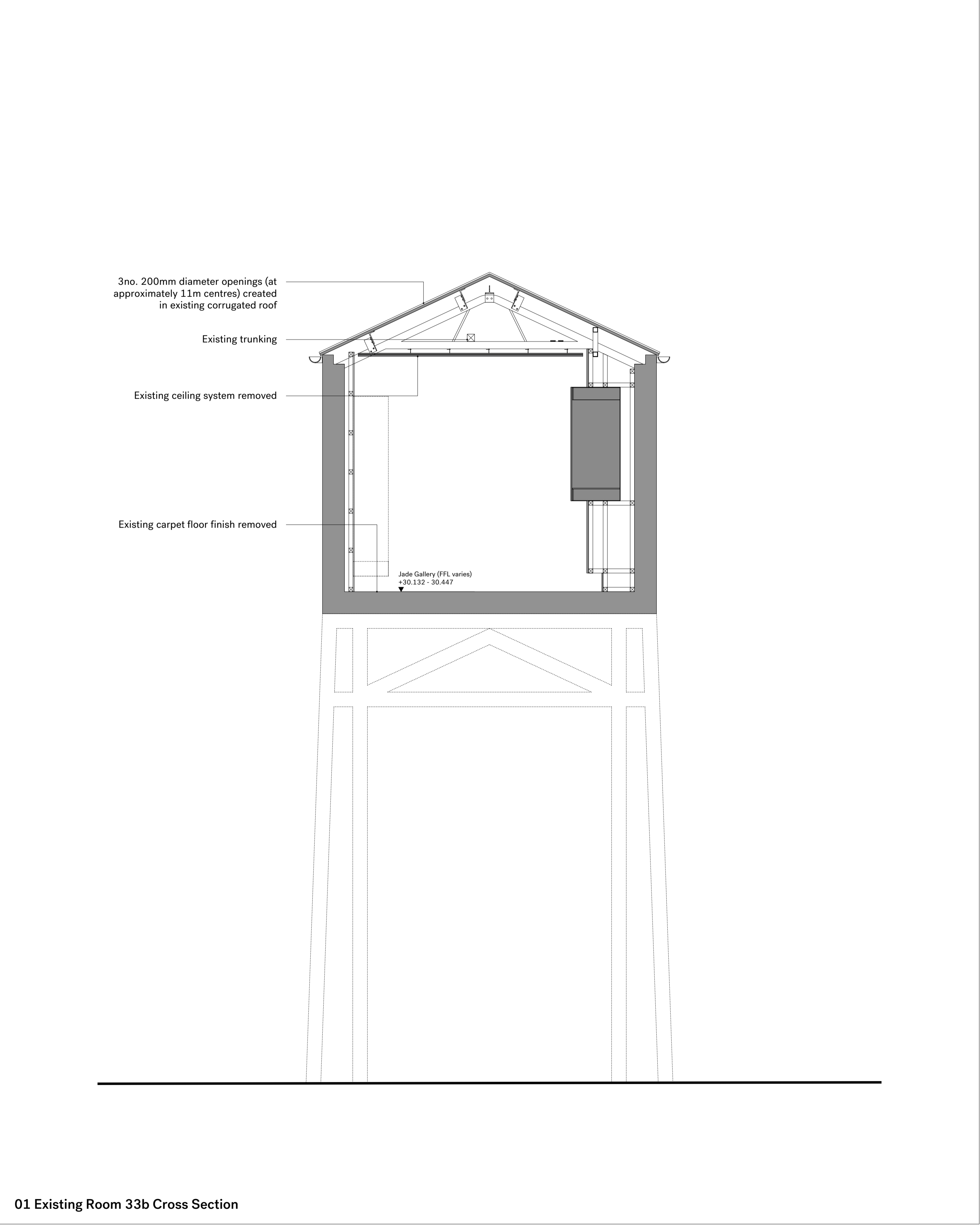

01 Existing Room 33b Cross Section

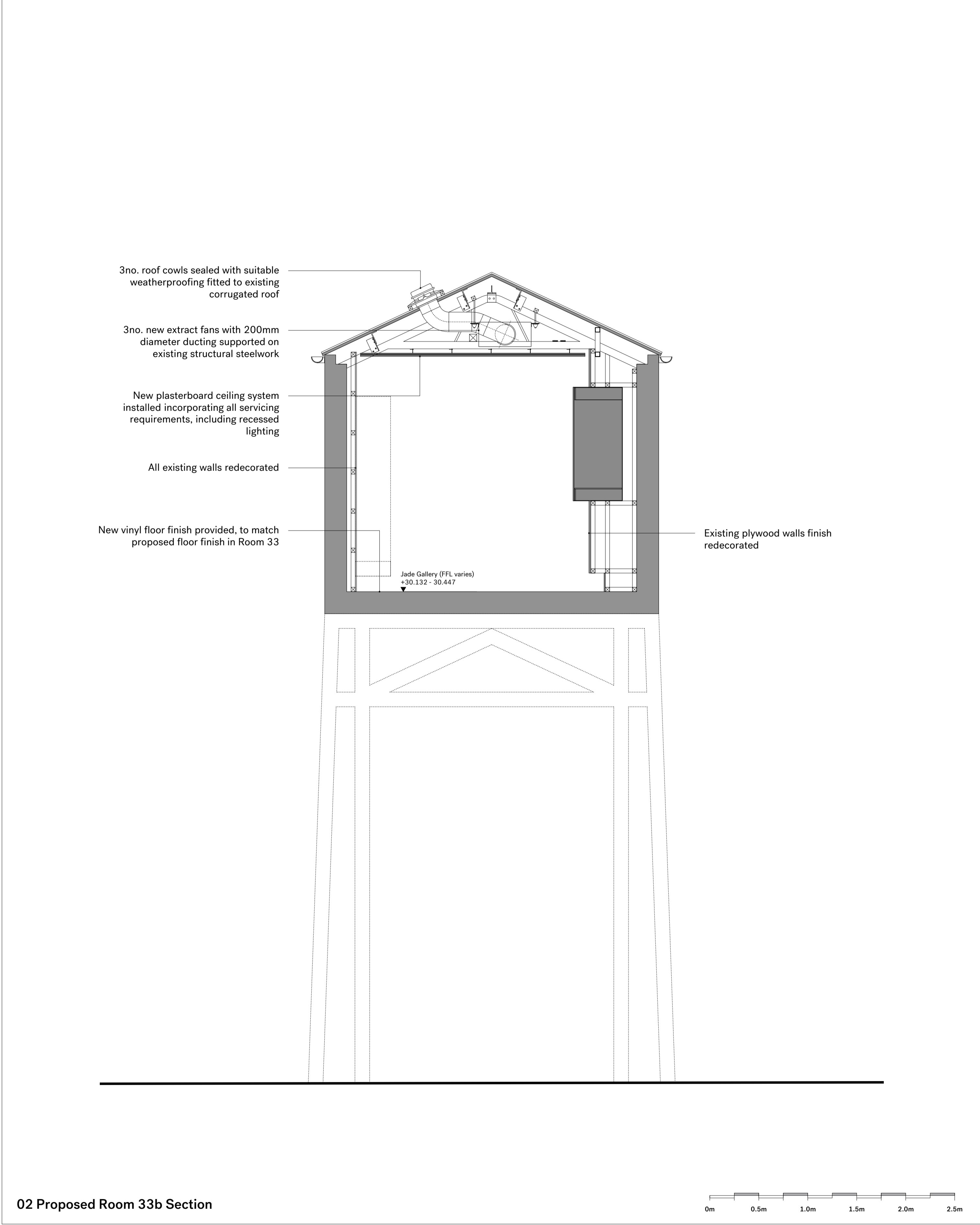

02 Proposed Room 33b Section

<table><tr><th>Rev.</th><th>Date</th><th>Description</th></tr><tr><td>-</td><td>29.07.16</td><td>Submitted for Listed Building Approval.</td></tr></table>	Rev.	Date	Description	-	29.07.16	Submitted for Listed Building Approval.	<table><tr><th>Rev.</th><th>Date</th><th>Description</th></tr><tr><td></td><td></td><td></td></tr></table>	Rev.	Date	Description				<p>Notes:</p> <ol style="list-style-type: none">1. All dimensions in mm.2. This drawing to be read in conjunction with all relevant contract documents.3. This drawing to be read in conjunction with all Engineer's and Main contractor/ Sub-Contractor drawings and documentation.4. Do not scale from this drawing.5. Report any errors, contradictions, and omissions to the architect as soon as possible.	<p>Key:</p>	<div><div><div>Nissen Richards</div><div><div>Unit 5-6 Waterhouse 8 Orsman Road London N1 5QJ</div><div>T 020 7870 8899 info@nissenrichardsstudio.com www.nissenrichardsstudio.com</div></div></div></div> <div><div>Project:</div><div>Sir Joseph Hotung Gallery and Selwyn and Ellie Alleyne Gallery Refurbishment</div></div> <div><div>Client:</div><div>The British Museum</div></div> <div><div>Title:</div><div>Existing Room 33b Cross Section</div></div> <div><div>Scale:</div><div>1:25 at A1 1:50 at A3</div></div> <div><div>Drawing no:</div><div>A1628-PL-652/-</div></div>
Rev.	Date	Description														
-	29.07.16	Submitted for Listed Building Approval.														
Rev.	Date	Description														

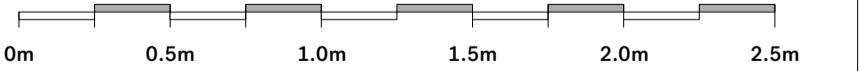
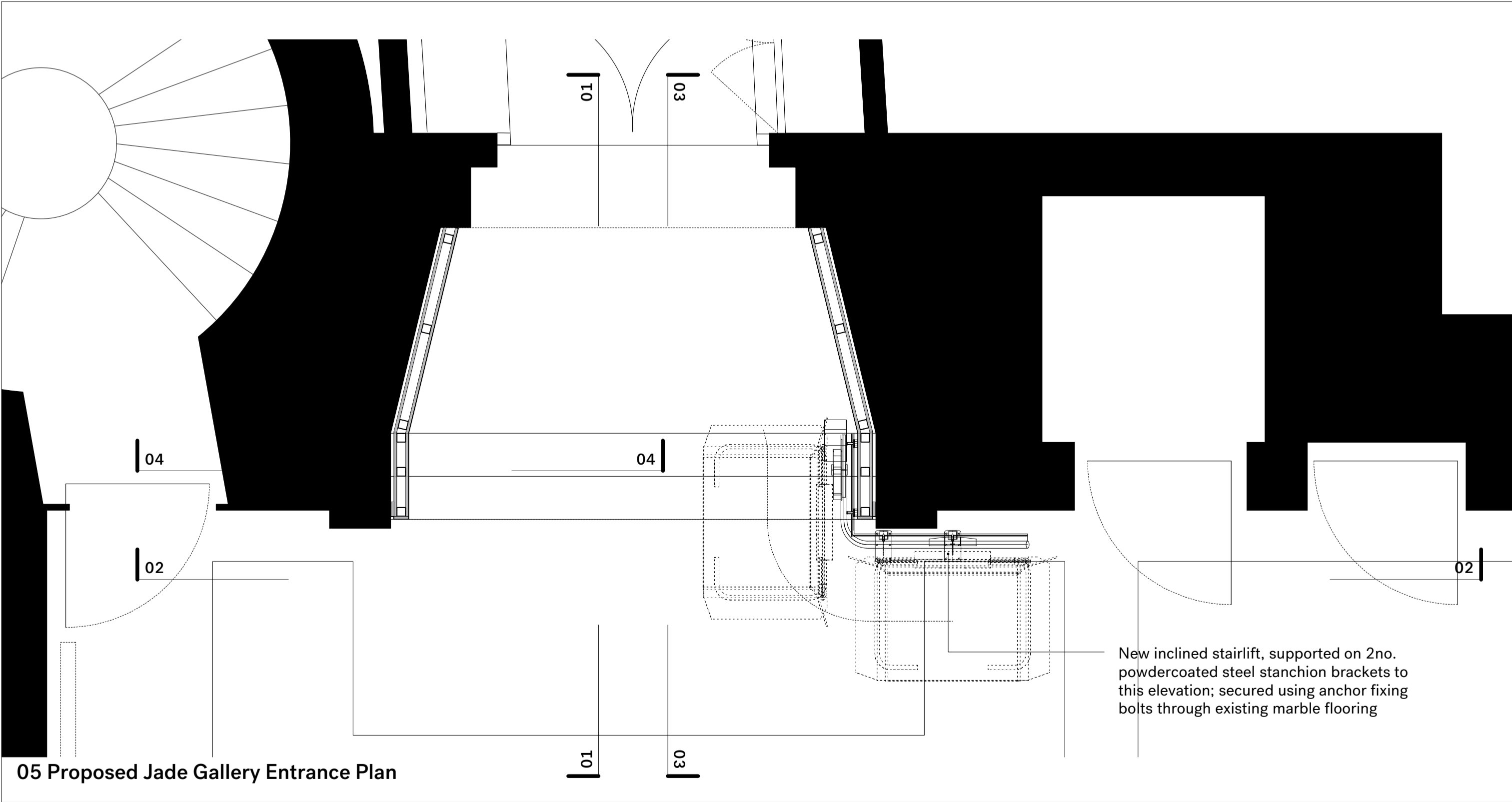
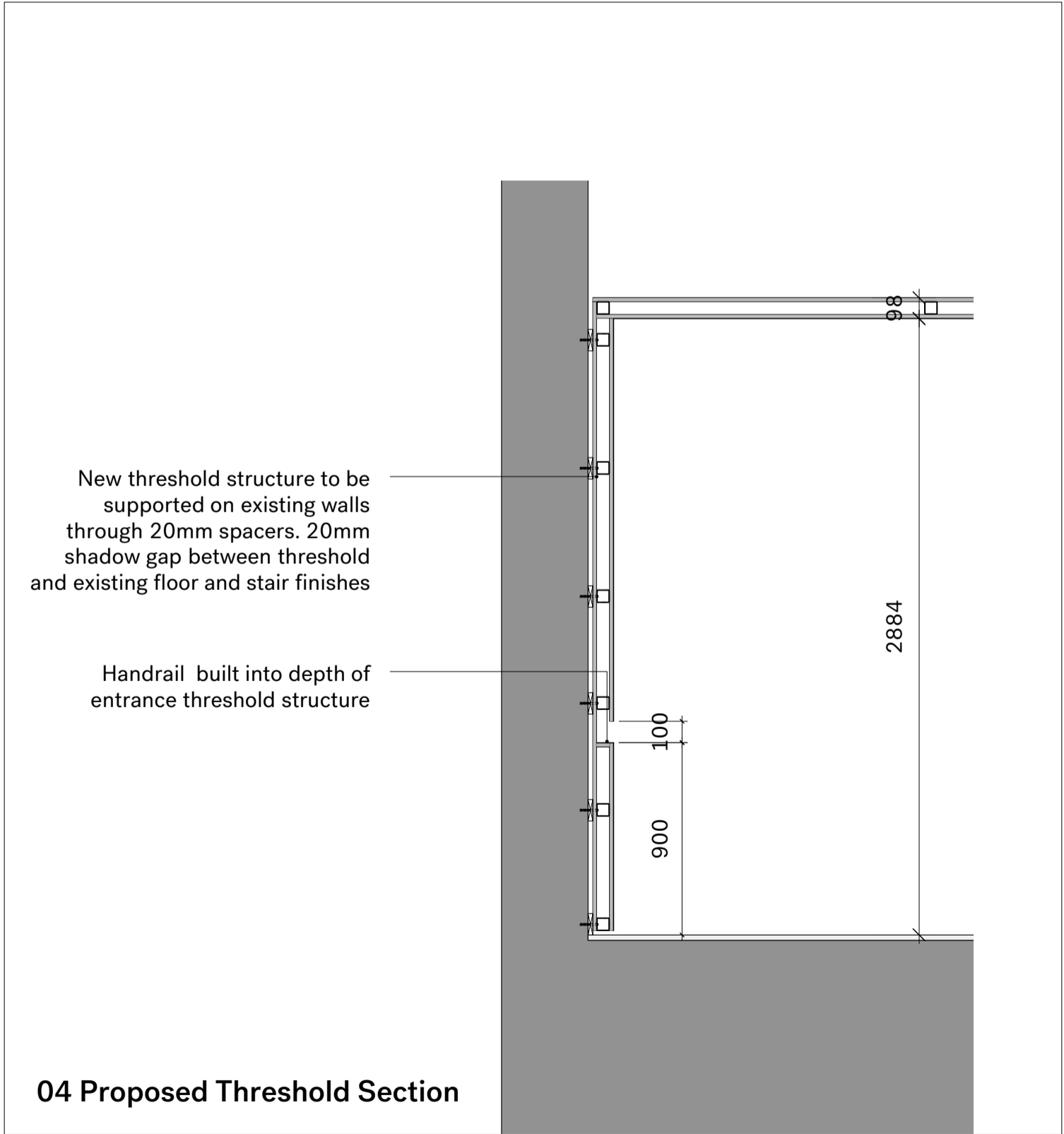
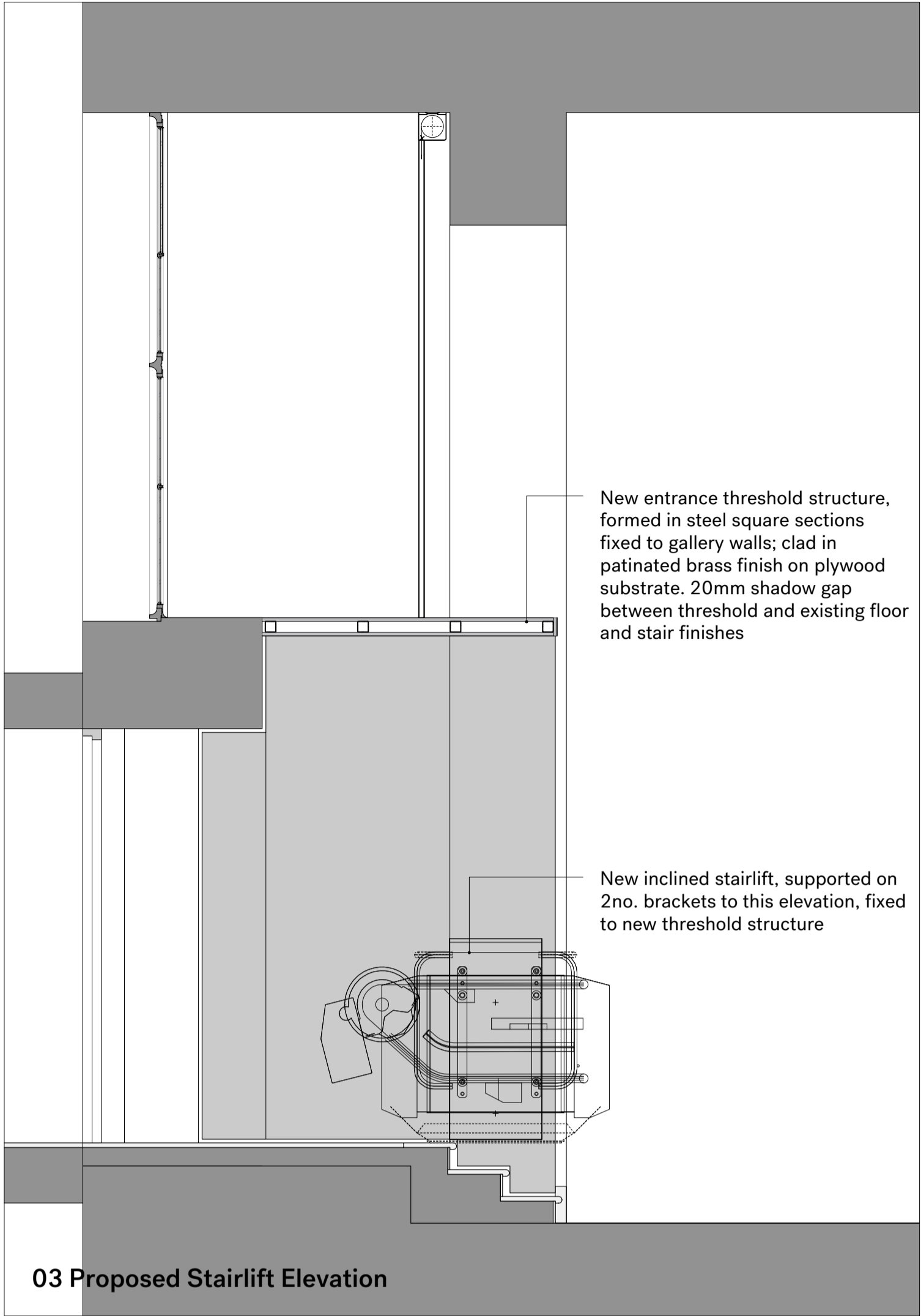
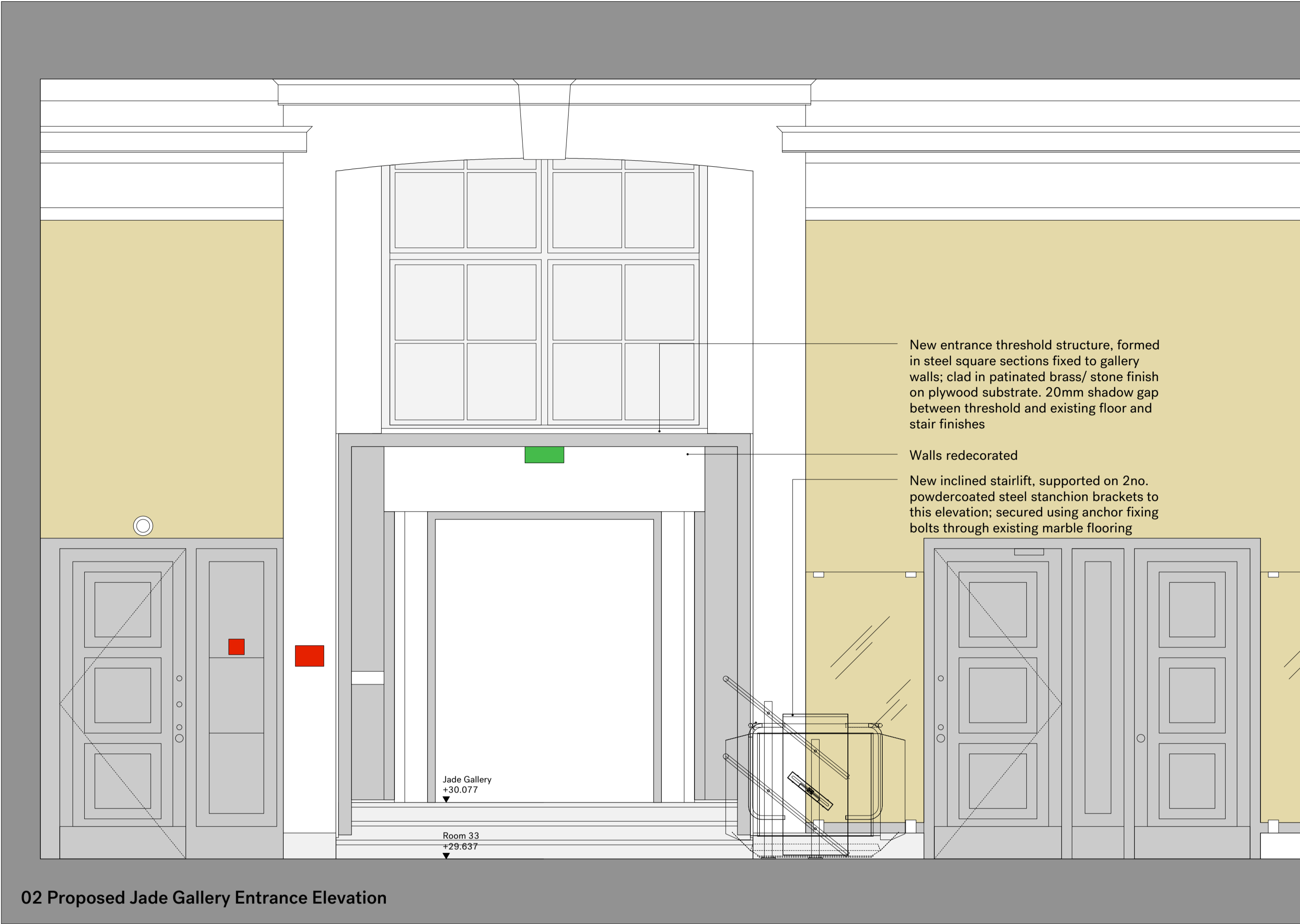
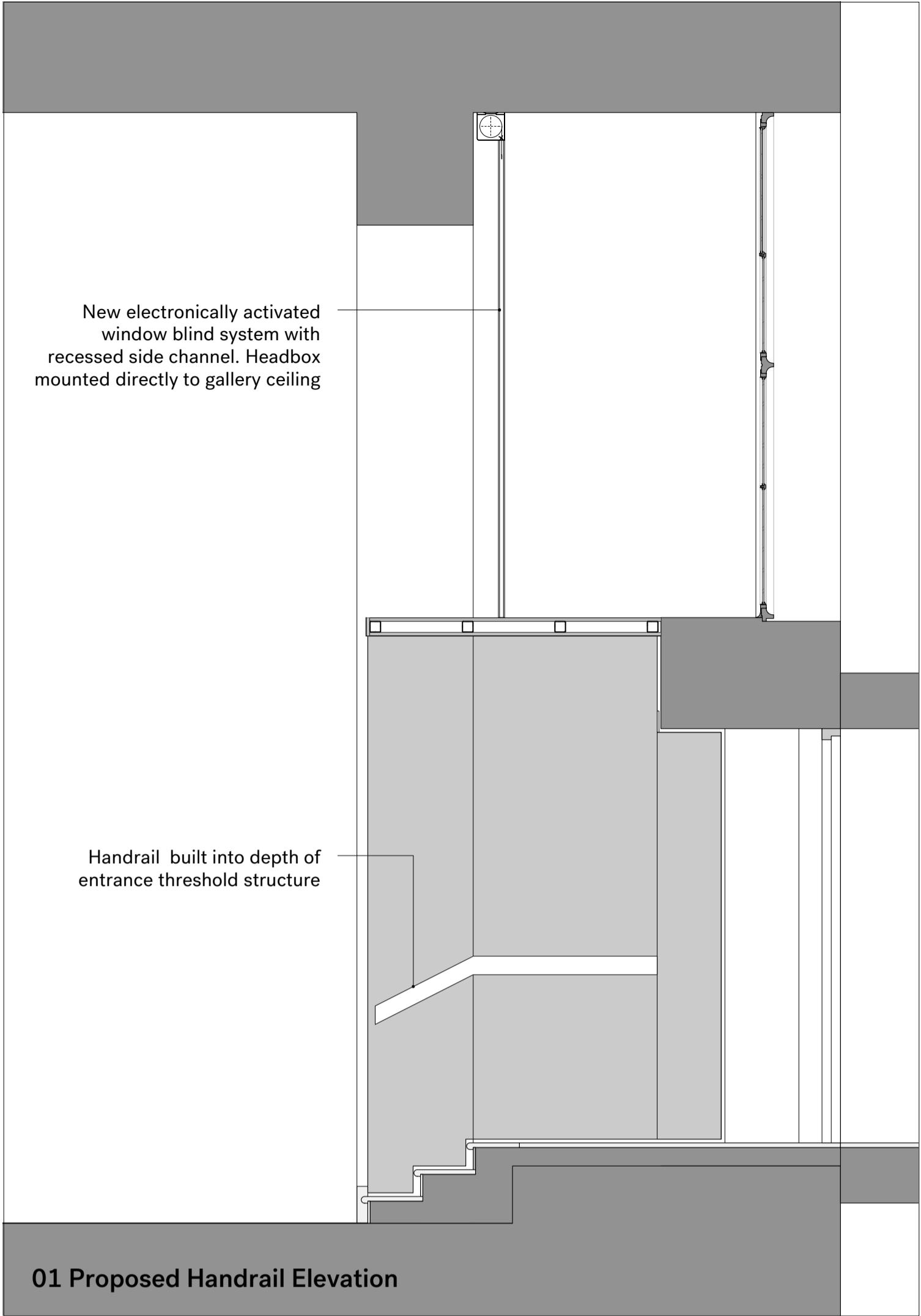

<table><tr><th>Rev.</th><th>Date</th><th>Description</th></tr><tr><td>-</td><td>29.07.16</td><td>Submitted for Listed Building Approval.</td></tr></table>			Rev.	Date	Description	-	29.07.16	Submitted for Listed Building Approval.	<table><tr><th>Rev.</th><th>Date</th><th>Description</th></tr><tr><td></td><td></td><td></td></tr></table>			Rev.	Date	Description				<p>Notes:</p> <ol style="list-style-type: none">1. All dimensions in mm.2. This drawing to be read in conjunction with all relevant contract documents.3. This drawing to be read in conjunction with all Engineer's and Main contractor/ Sub-Contractor drawings and documentation.4. Do not scale from this drawing.5. Report any errors, contradictions, and omissions to the architect as soon as possible. <p>Key:</p>			<div><div><div>Nissen Richards</div><div>Unit 5-6 Waterhouse 8 Orsman Road London N1 5QJ</div></div><div>T 020 7870 8899 info@nissenrichardsstudio.com www.nissenrichardsstudio.com</div></div> <table><tr><td>Project:</td><td colspan="2">Sir Joseph Hotung Gallery and Selwyn and Ellie Alleyne Gallery Refurbishment</td></tr><tr><td>Client:</td><td colspan="2">The British Museum</td></tr><tr><td>Title:</td><td colspan="2">Proposed Room 33b Jade Gallery Entrance</td></tr><tr><td>Scale:</td><td>1:25 at A1</td><td>1:50 at A3</td></tr><tr><td>Drawing no:</td><td colspan="2">A1628-PL-660/-</td></tr></table>			Project:	Sir Joseph Hotung Gallery and Selwyn and Ellie Alleyne Gallery Refurbishment		Client:	The British Museum		Title:	Proposed Room 33b Jade Gallery Entrance		Scale:	1:25 at A1	1:50 at A3	Drawing no:	A1628-PL-660/-	
Rev.	Date	Description																																				
-	29.07.16	Submitted for Listed Building Approval.																																				
Rev.	Date	Description																																				
Project:	Sir Joseph Hotung Gallery and Selwyn and Ellie Alleyne Gallery Refurbishment																																					
Client:	The British Museum																																					
Title:	Proposed Room 33b Jade Gallery Entrance																																					
Scale:	1:25 at A1	1:50 at A3																																				
Drawing no:	A1628-PL-660/-																																					

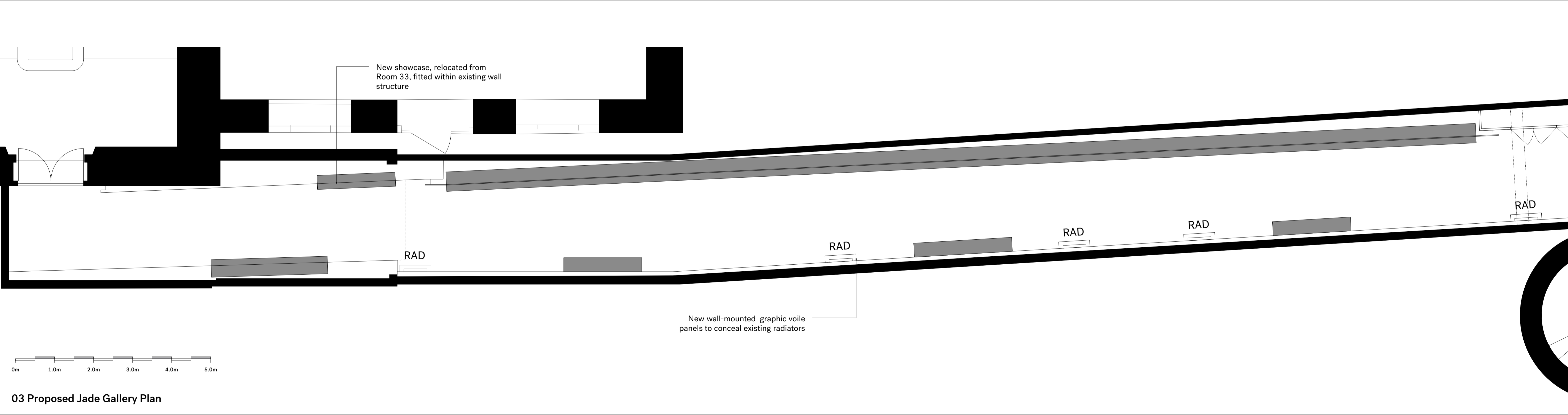
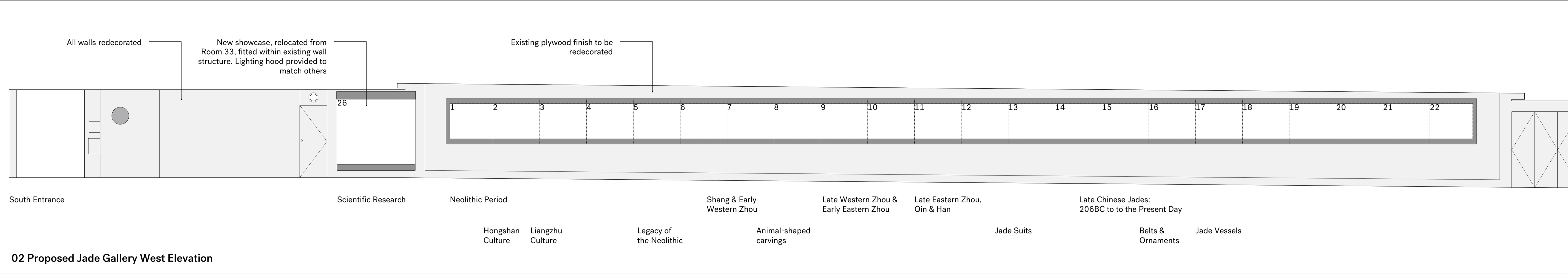
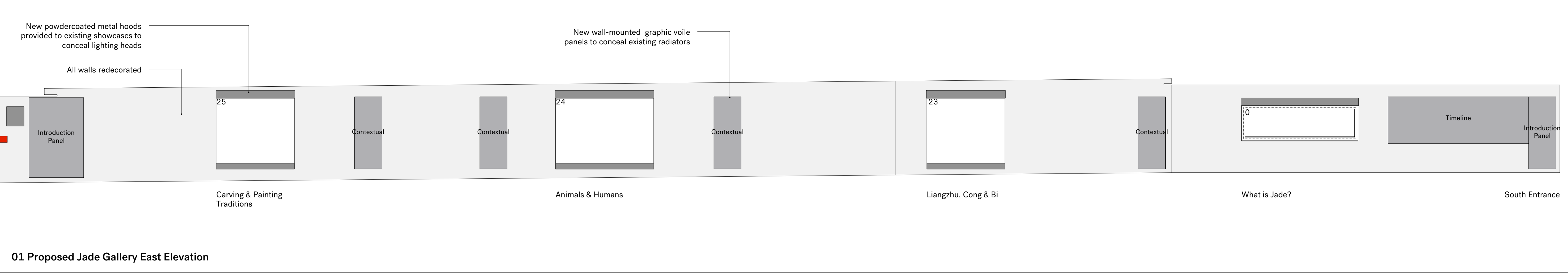

<table><tr><th>Rev.</th><th>Date</th><th>Description</th></tr><tr><td>-</td><td>29.07.16</td><td>Submitted for Listed Building Approval.</td></tr></table>	Rev.	Date	Description	-	29.07.16	Submitted for Listed Building Approval.	<table><tr><th>Rev.</th><th>Date</th><th>Description</th></tr><tr><td></td><td></td><td></td></tr></table>	Rev.	Date	Description				<p>Notes:</p> <ol style="list-style-type: none">1. All dimensions in mm.2. This drawing to be read in conjunction with all relevant contract documents.3. This drawing to be read in conjunction with all Engineer's and Main contractor/ Sub-Contractor drawings and documentation.4. Do not scale from this drawing.5. Report any errors, contradictions, and omissions to the architect as soon as possible.	<p>Key:</p>	<div><div><div>Nissen Richards</div><div>Unit 5-6 Waterhouse 8 Orsman Road London N1 5QJ</div></div><div><div>T 020 7870 8899 info@nissenrichardsstudio.com www.nissenrichardsstudio.com</div></div></div> <div><div>Project:</div><div>Sir Joseph Hotung Gallery and Selwyn and Ellie Alleyne Gallery Refurbishment</div></div> <div><div>Client:</div><div>The British Museum</div></div> <div><div>Title:</div><div>Room 33b Jade Gallery: Proposed Plan & Elevations</div></div> <div><div>Scale:</div><div>1:50 at A1 1:100 at A3</div></div> <div><div>Drawing no:</div><div>A1628-PL-661/-</div></div>
Rev.	Date	Description														
-	29.07.16	Submitted for Listed Building Approval.														
Rev.	Date	Description														