

Rear garden tree planting plan  
Scale 1-10 @ A1

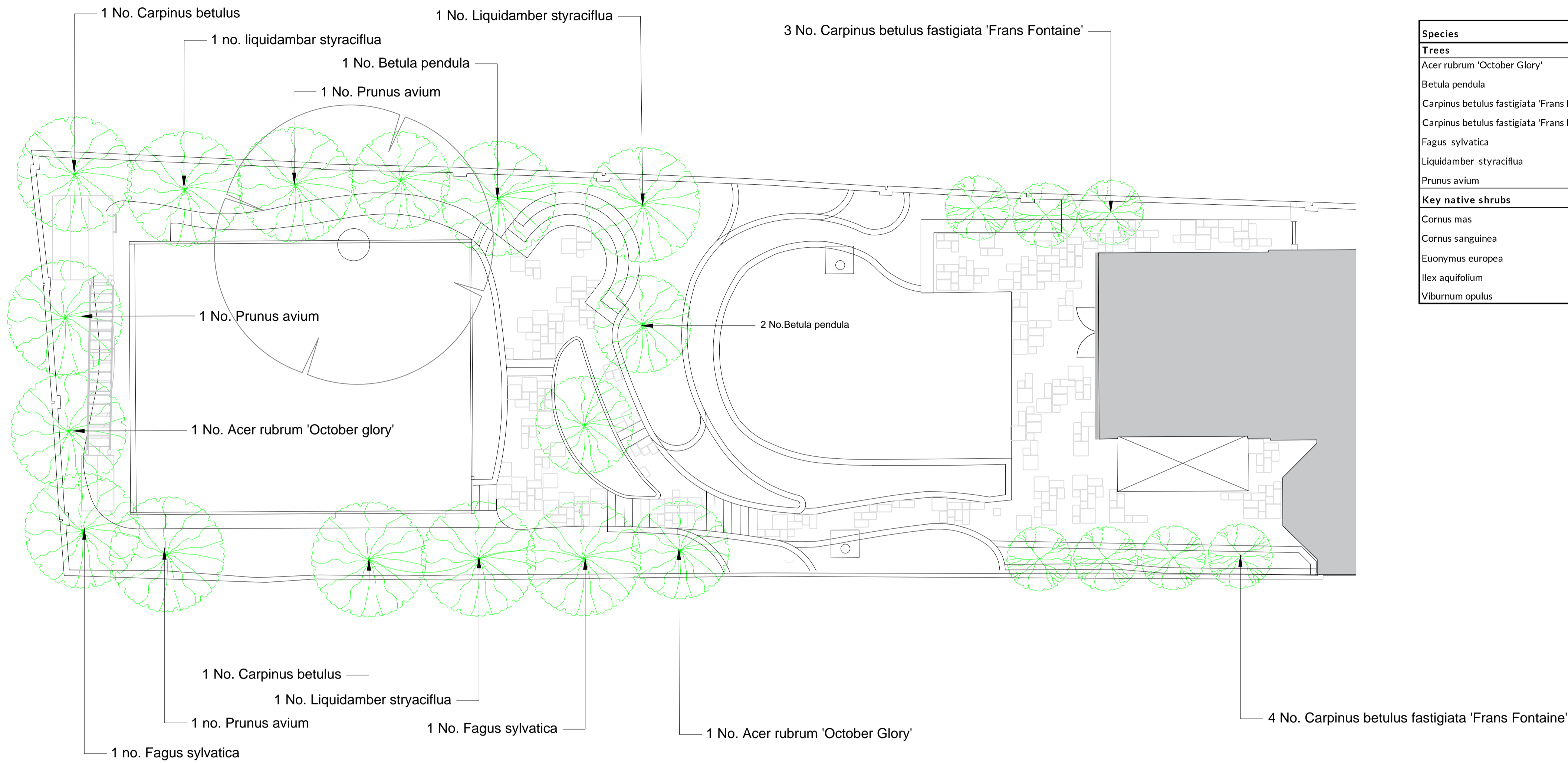

Species	Specification	Pot Size
<b>Trees</b>		
Acer rubrum 'October Glory'	Standard 20-25 girth	C
Betula pendula	Standard 12-14 girth	C
Carpinus betulus fastigiata 'Frans Fontain'	Standard 14-16 girth	RB
Carpinus betulus fastigiata 'Frans Fontain'	Standard 14-16 girth	RB
Fagus sylvatica	Standard 18-20 girth	RB
Liquidamber styraciflua	Standard 20-25 girth	RB
Prunus avium	Standard 12-14 girth	C
<b>Key native shrubs</b>		
Cornus mas	80-100 Bushy 5 Breaks	10L
Cornus sanguinea	80-100 10L, Bushy 5 Breaks	10L
Euonymus europea	60-80cm Branched 4	5-7.5L
Ilex aquifolium	Topiary domes- varying sizes	RB
Viburnum opulus	60-80cm Branched 4	5-7.5L

Do not scale off this drawing.  
Work from the indicated dimensions only.  
All site dimensions to be verified by Contractor and any discrepancies reported back to Designer.  
All dimensions in millimeters, unless otherwise noted.  
Structural stability of all items to be confirmed by Contractor.  
Drawings represent design intent only.

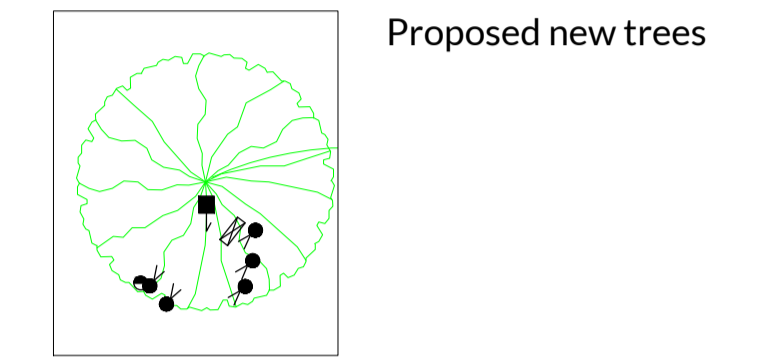
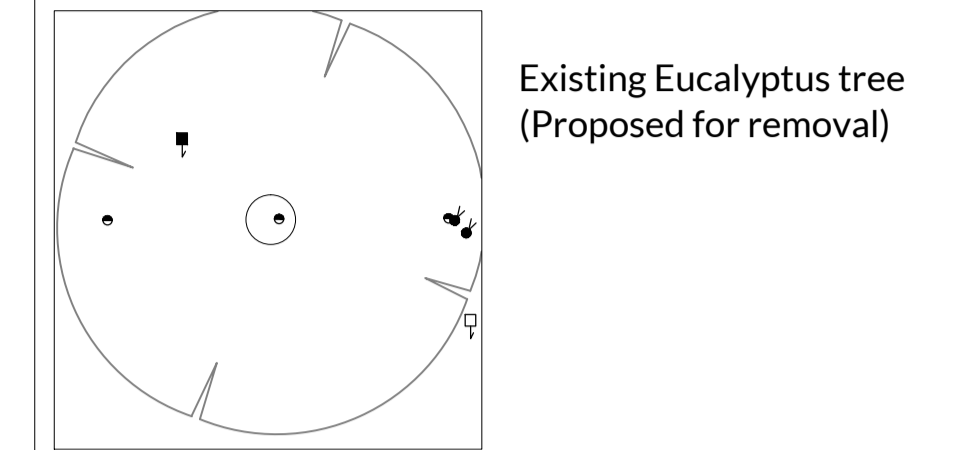

DATE	DESCRIPTION	BY
15/03/16	Supplied for Planning	JT
26/02/16	Supplied for Planning	JT
23/02/16	Supplied for Planning	JT

REVISIONS

## Jo Thompson

LANDSCAPE & GARDEN DESIGN

10 Church Street  
Ticehurst  
East Sussex TN5 7AH  
01580 201179

CLIENT

Amanda Rudman and Dominic Shorthouse

PROJECT

4 Wedderburn Road London NW3

DRAWING TITLE

Tree planting Plan

Scale 1-100 @ A1	DATE	DRAWN	Check
	06/11/15	JT	JT/SC

DRAWING No.	REV.
JT-WE-1153-01-Sheet 5a	C

Wedderburn Road garden visualisation  
Not to scale

