

Do not scale off this drawing.
 Work from the indicated dimensions only.
 All site dimensions to be verified by Contractor and any discrepancies reported back to Designer.
 All dimensions in millimeters, unless otherwise noted.
 Structural stability of all items to be confirmed by Contractor.
 Drawings represent design intent only.

NOTES

Multi-stemmed trees are shown on main planting plan.

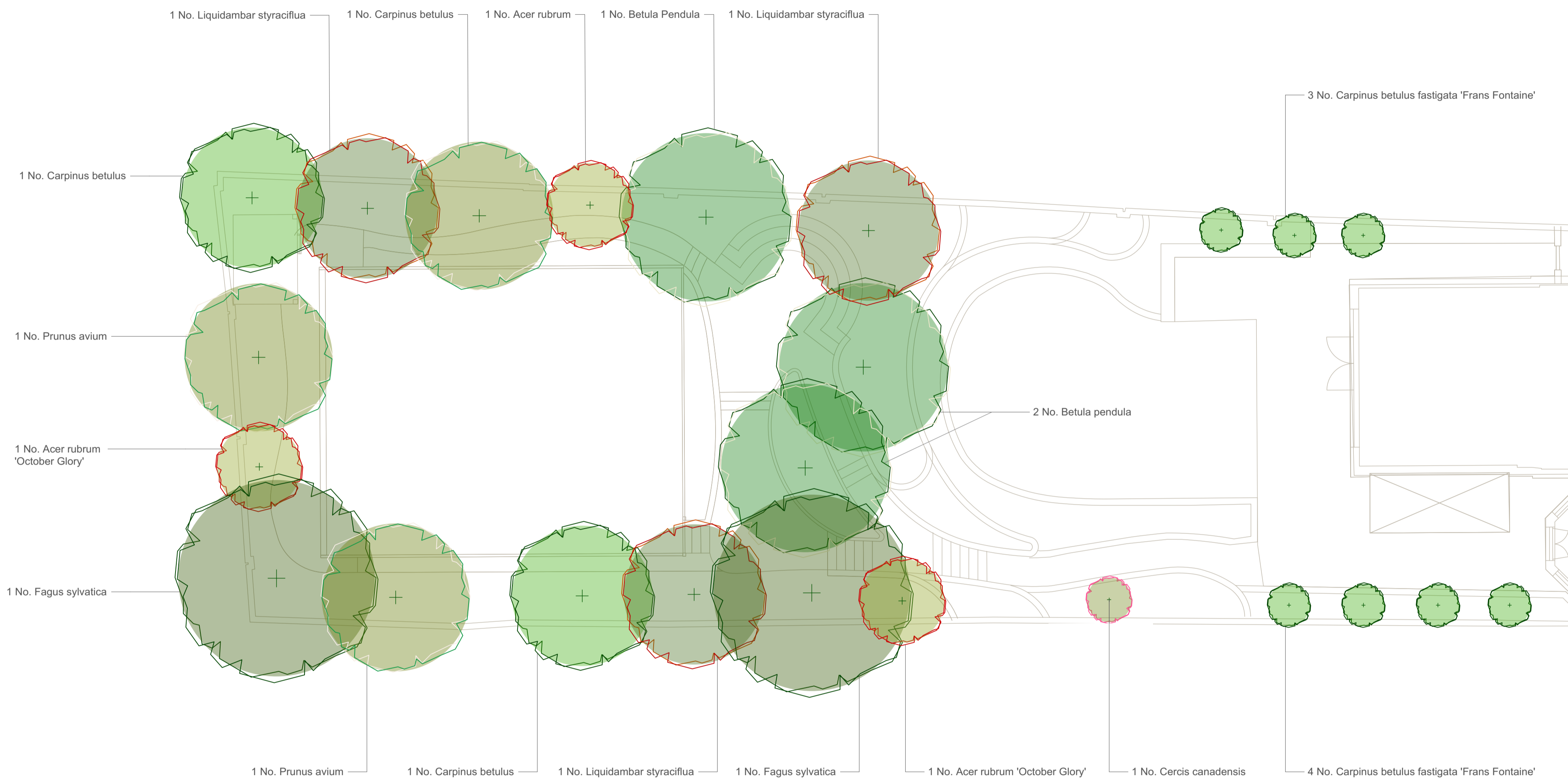

PERTAINING TO PLANTING OF TREES (BS 8545:2014):

On delivery - Root balled trees:

Check that the root ball is intact.
 Check that the root flare is clearly visible at the top of the actual root ball.
 Any mounding of soil (which might or might not contain fine root) above the root flare should be removed.
 Check that the root ball has not dried out during transport and storage and take remedial action if necessary prior to planting.
 If there is wire or rope circling the main stem to secure the root ball cage, ensure that it is removed prior to planting.
 Remove the wire cage where practicable. If this cannot be done, peel back the wire cage and hessian once the tree is in the planting pit.

On delivery - Containerised trees:

Remove the container prior to planting.
 Fibrous roots in containers should hold the compost ball together once the container is removed. If the compost ball falls apart the tree should be rejected as there has been inadequate root development.
 Ensure that any fibrous root growth or excess compost above the root flare is removed and that the root flare is clearly visible prior to planting.
 Shave off any minor roots that are showing evidence of circling. (Trees with major circling roots should be rejected on delivery.)
 Ensure that the container compost is moist at planting. Trees with major damage, whether above or below ground, should be rejected

Planting:

10.2.5 The backfill medium used should be as close as possible in texture and structure to the soil excavated from the tree pit. Ideally the soil dug from the excavated pit should be used as the backfill medium.
 10.2.6 All backfill applied should, as far as is practicable, replicate the horizons within the original soil profile.
 10.2.7 Topsoil should not be used below the depth of the original topsoil layer.
 Guying:
 10.3.2 All systems should allow for canopy and stem movement as low down a tree as practically possible, whilst supporting the structural function of the root system.
 10.3.3 Before a young tree is planted, all tree stakes used should be driven into the ground to a sufficient depth to provide full support for the tree. NOTE It might be necessary to orientate the tree for the staking system selected.
 10.3.4 The choice of materials used to attach a stake support system to a tree should allow for the radial expansion of the stem.
 10.3.5 The tensioning wires or straps used with underground guying systems should be placed as shallowly as possible and should have only a light covering of soil or mulch applied.
 10.5.1 Planting depth is critical to transplanting success. The root flare of the newly planted tree should be clearly visible at the soil surface. It should not be buried by excess soil or mulch.

NO.	DATE	DESCRIPTION	BY
A	08/01/16	Supplied for information	J.T

REVISIONS

Jo Thompson

LANDSCAPE & GARDEN DESIGN
 10 Church Street
 Ticehurst
 East Sussex TN5 7AH
 01580 201179

CLIENT

Amanda Rudman and Dominic Shorhouse

PROJECT

4 Wedderburn Road London NW3

DRAWING TITLE

Planting Plan - trees

Scale @ A1	DATE	DRAWN	Check
Varies	11/07/16	JT	JT/SC

DRAWING No.	REV.
JT-WE-1153-01 - Sheet P1	A