

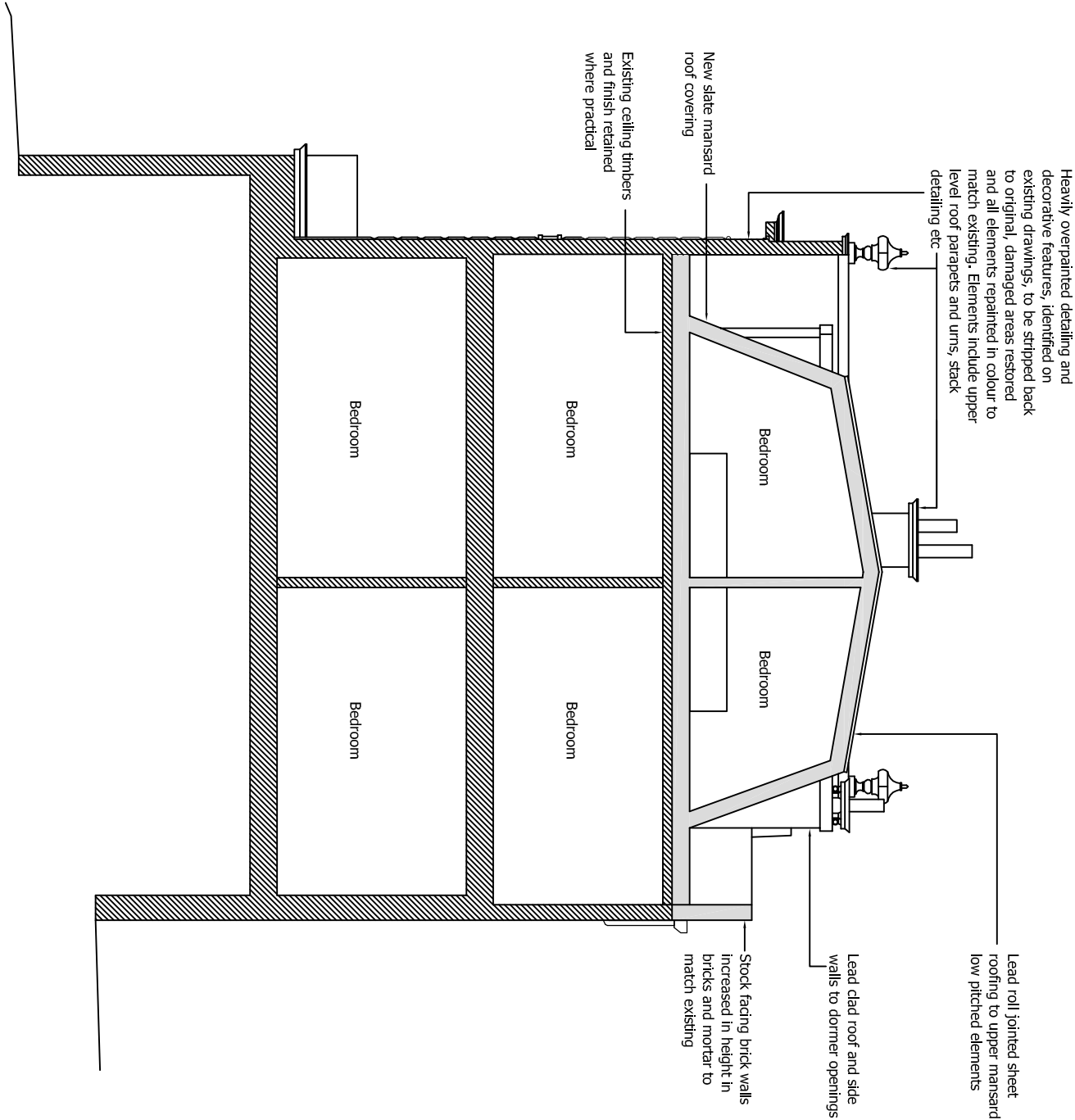

McGregor Associates

Chartered Architects  
10 Roper Place,  
Malden, Kent ME15 6LE  
Tel: 01622 769755  
Fax: 01622 768407  
email: info@mcga.co.uk

MGA



PROPOSED SECTION (Typical)

SCALE 1:100 @ A3

B. 27.07.16 - Adjusted to planners comments.  
A. 04.12.15 - Adjusted to planners comments.

MGA | McGregor Associates

client			
Haverstock Hill Ltd Wescott House 35 Portland Place, London. W1B 1AE			
project			
New Residential Development 94 Haverstock Hill London. NW3 2BD			
drawing			
PLANNING DRAWING Proposed Section			
date	scale	drawn	checked
Oct 2014	1:100@A3	DM	DMG
job no	drawing no	rev	
2014_01	PL 25	B	