

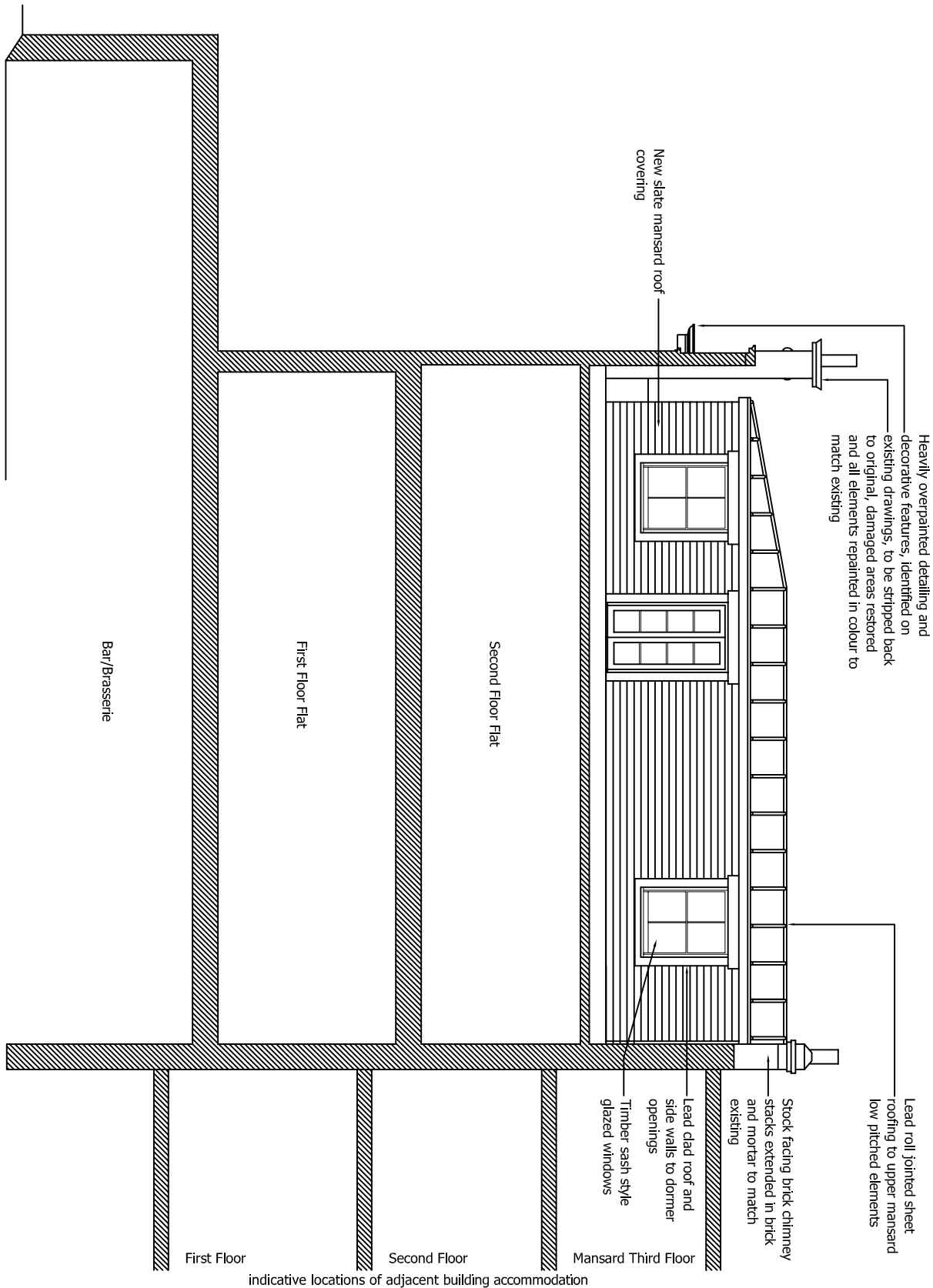

McGregor Associates

Chartered Architects
10 Roper Place,
Malden, Kent, ME15 6LE
Tel: 01622 769755
Fax: 01622 768407
email: info@mcgack.co.uk

MGA



indicative locations of adjacent building accommodation

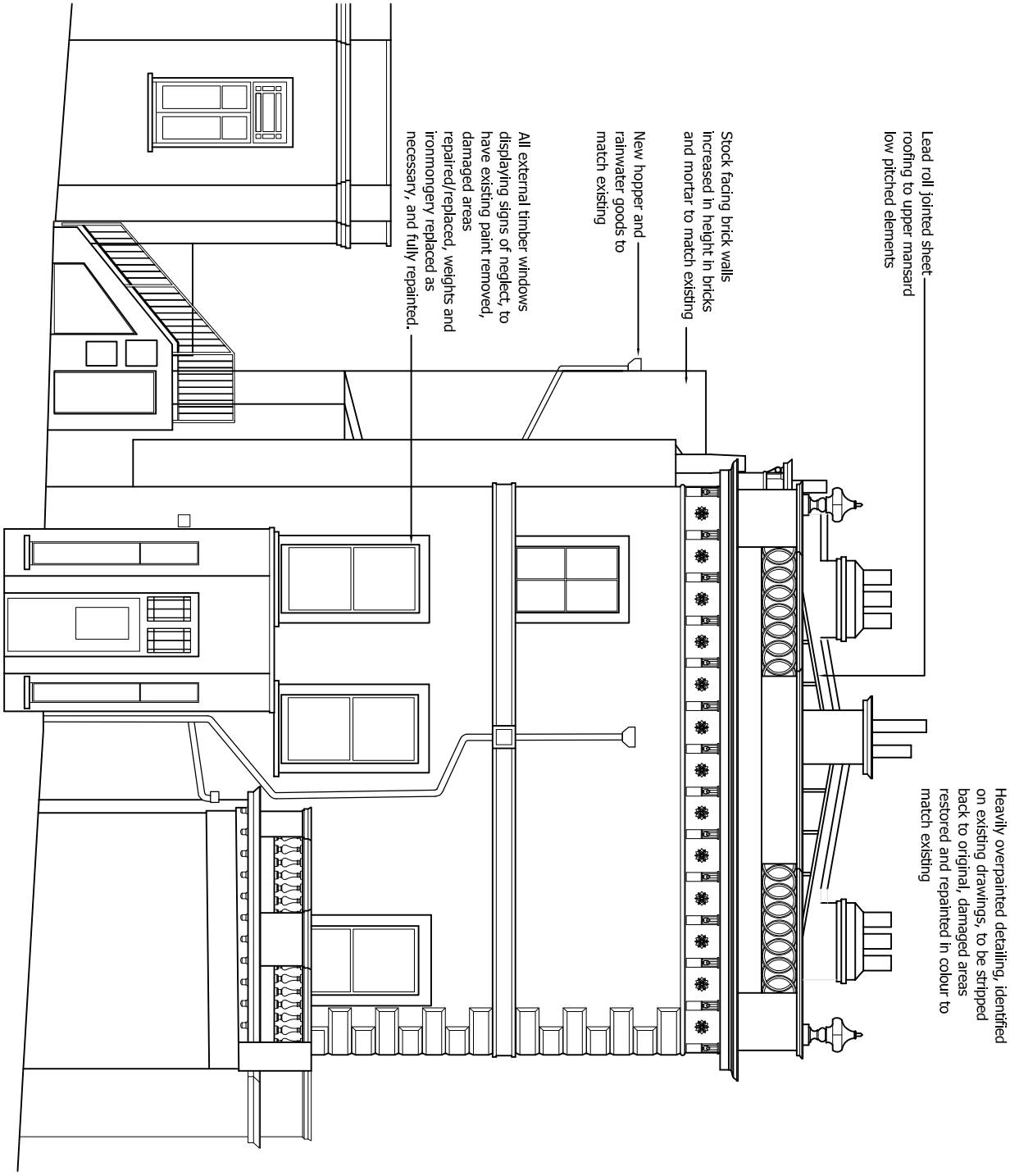

B. 27.07.16 - Adjusted to planners comments.
A. 04.12.15 - Adjusted to planners comments.

MGA McGregor Associates

client
Haverstock Hill Ltd
Wescott House
35 Portland Place,
London, W1B 1AE

project
New Residential Development
94 Haverstock Hill
London, NW3 2BD

drawing
PLANNING DRAWING
Proposed Elevations - Sheet 3 of 3

date	scale	drawn	checked
Oct 2014	1:100@A3	DM	DMG
job no	drawing no	rev	
2014_01	PL 24	B	