

Pos. POS 2, Quantity: 1
 Job: 29 Jeffery's St NW1
 System: SBS DF75 Casement / Door square
 Exterior View

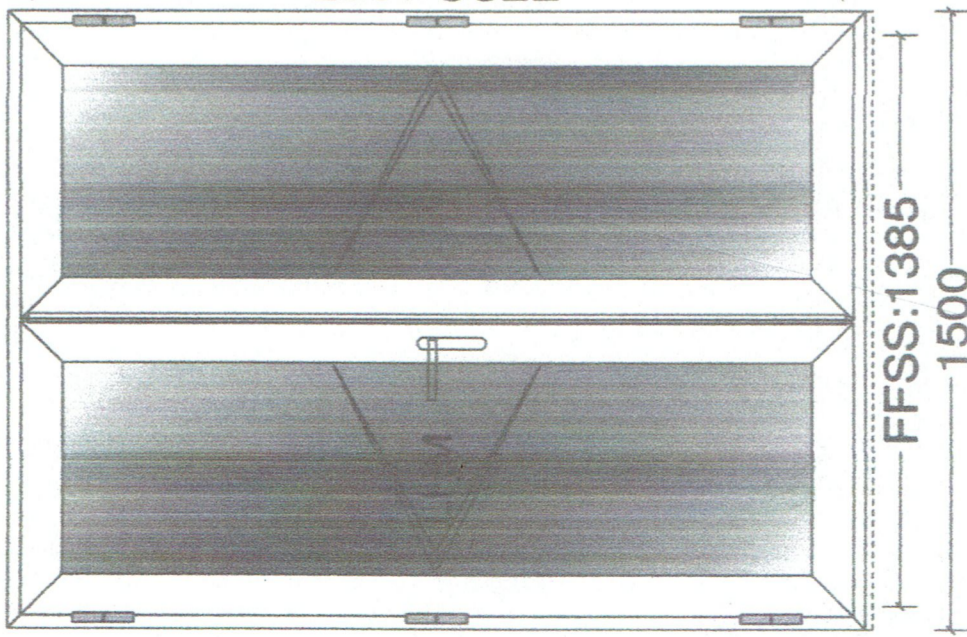

Pos. POS 1, Quantity: 1
 Job: 29 Jeffery's St NW1
 System: SBS DF75 SI Casement / TBT DFC1203
 Exterior View

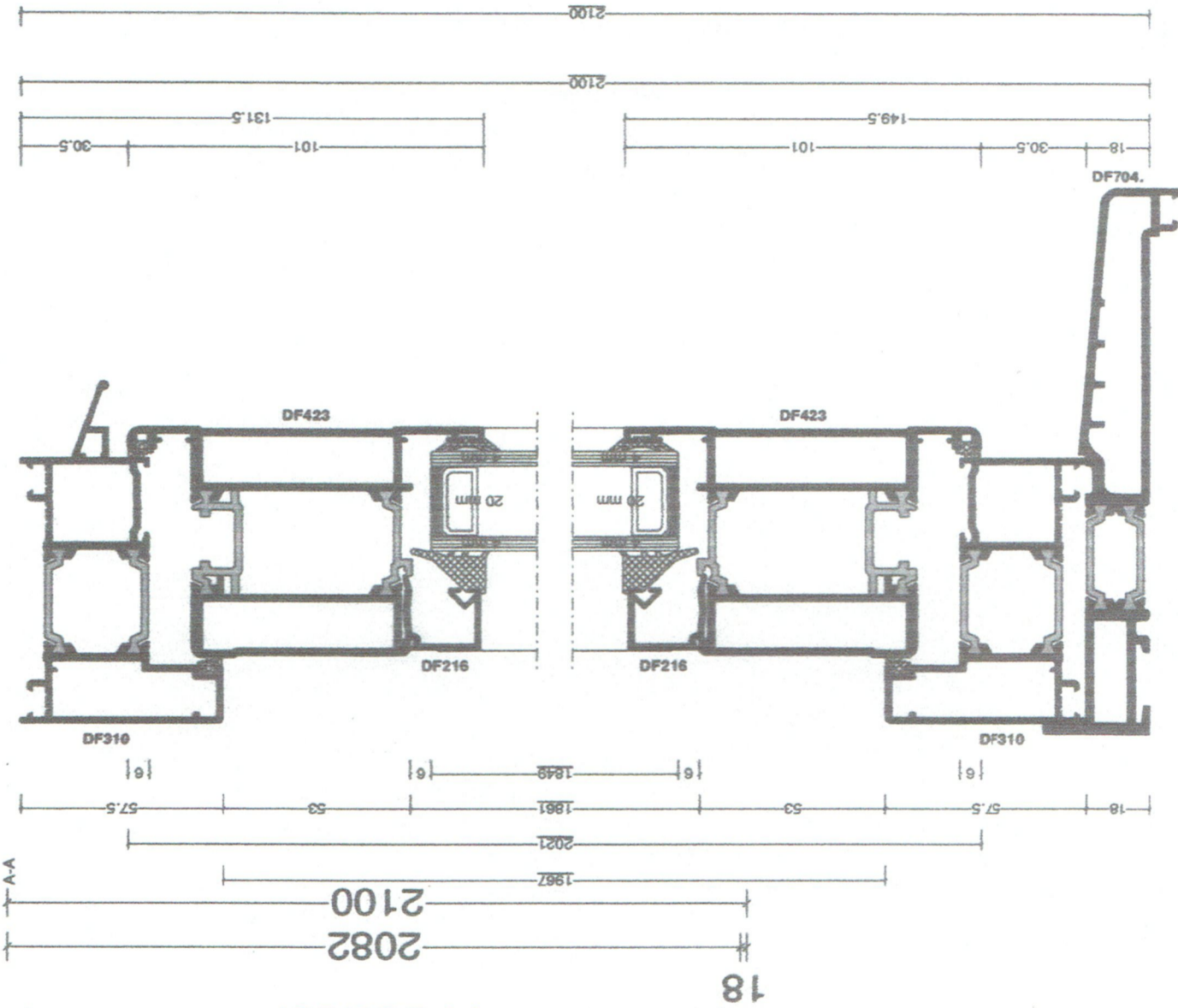
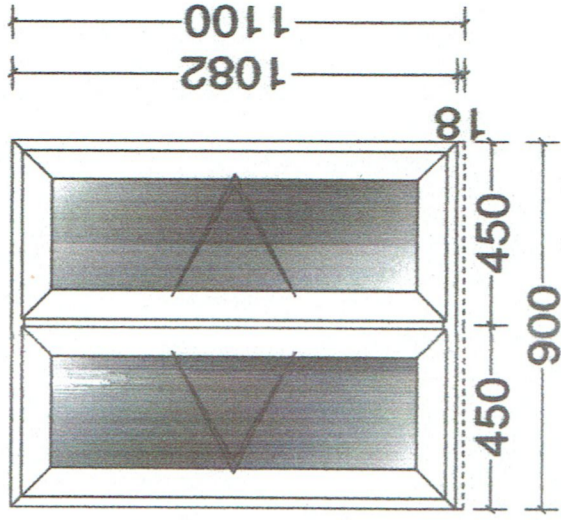

Specification

Black powder coated aluminium frames

Spacers to be black to match frame

Window and Door to be constructed to fit into original opening

PAUL STEVENSON DESIGN Ltd.
 paul.stevenson41@btinternet.com

Project:

29 Jeffreys Street, NW1 9PS.

Proposed Rear door & Window to Rear elevation

Exterior view & Section

Contract No.

030915

Drawing No.

030915- 03 (A3)

Date: 27. 07.16

Checked By:

Finish:

All materials and finishes to match existing.

Drawn By: CPK

Scale: 1: 2.5 & 1: 5

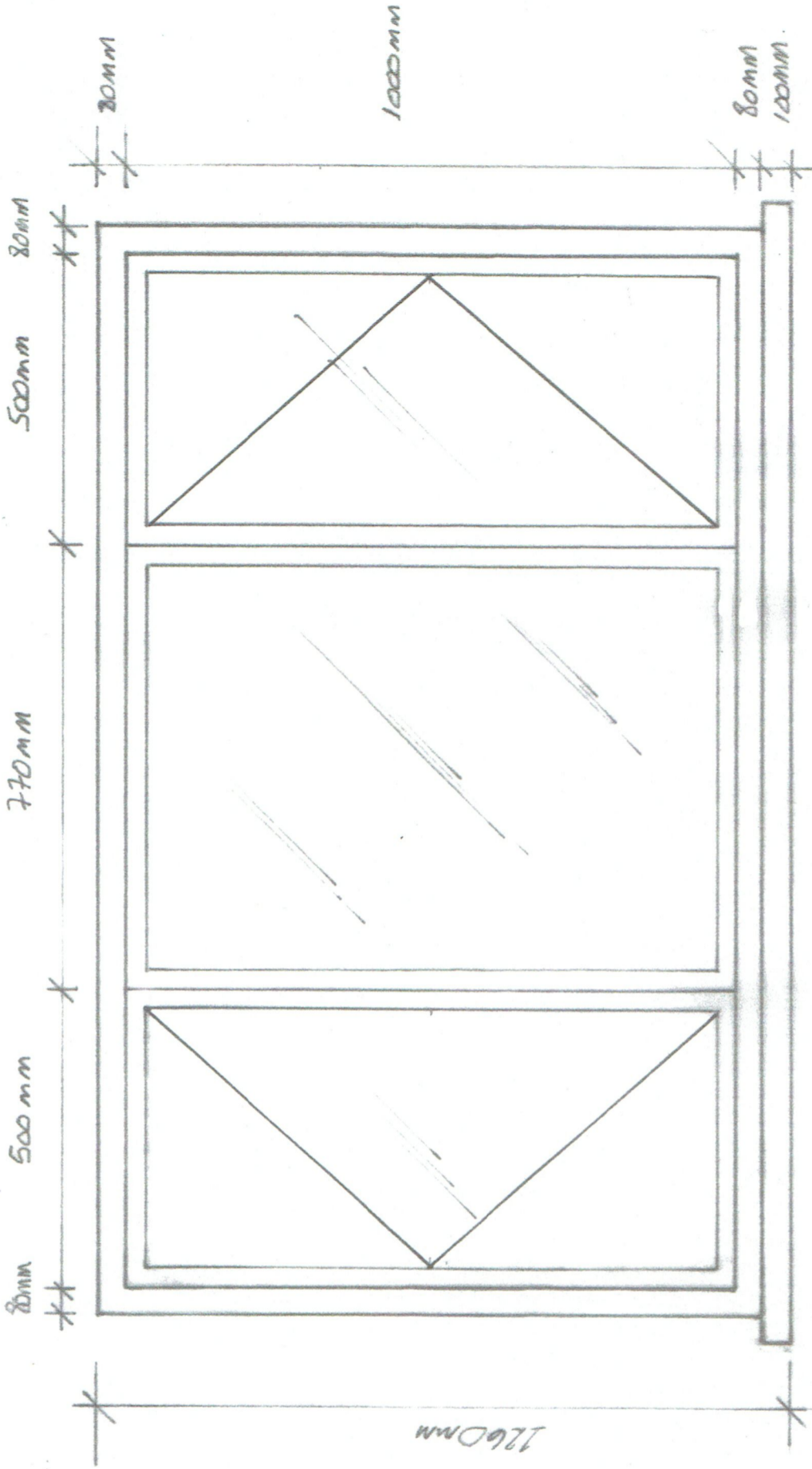

Exterior View

Specification

Hardwood window & cill

To be painted in White oil based Eggshell paint

Single glazed to meet conservation requirements

Window to be constructed to fit into original opening

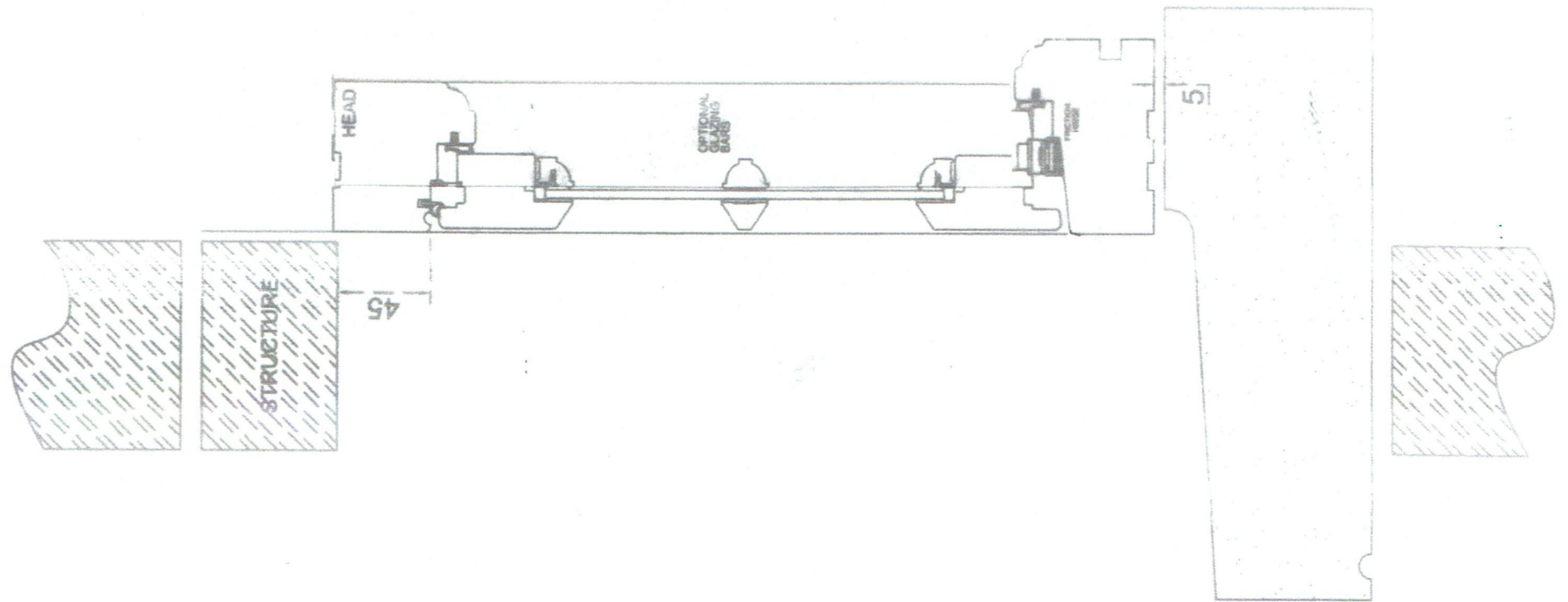

Section

PAUL STEVENSON DESIGN Ltd.
paul.stevenson41@btinternet.com

Project:

29 Jeffreys Street, NW1 9PS.

Proposed Rear door & Window to Rear elevation

Exterior view & Section

Contract No.

030915

Drawing No.

030915-0 02 (A3)

Date:

27.07.16

Checked By:

Finish:

All materials and finishes to match existing.

Drawn By:

CPK

Scale:

1:10 & 1:20