



DEMOLITION KEY

-  Elements to be demolished
-  Fixtures/fittings removed

KEY

1. Existing windows to be removed and enlarged opening formed
2. Existing SVP to be repositioned
3. Existing pipework to be re-located internally
4. Existing air conditioning units to roof to be removed

KEY

1. New outward opening glazed window to provide roof access for maintaining air conditioning units
2. New position of SVP. New SVP to be black cast iron to match existing.
3. New Daikin REYQ16T1 condenser and Daikin RZQG100L9V1 split system condenser installed on roof.
4. Existing lantern rooflight to be refurbished.
5. New flat glass rooflights



EXISTING

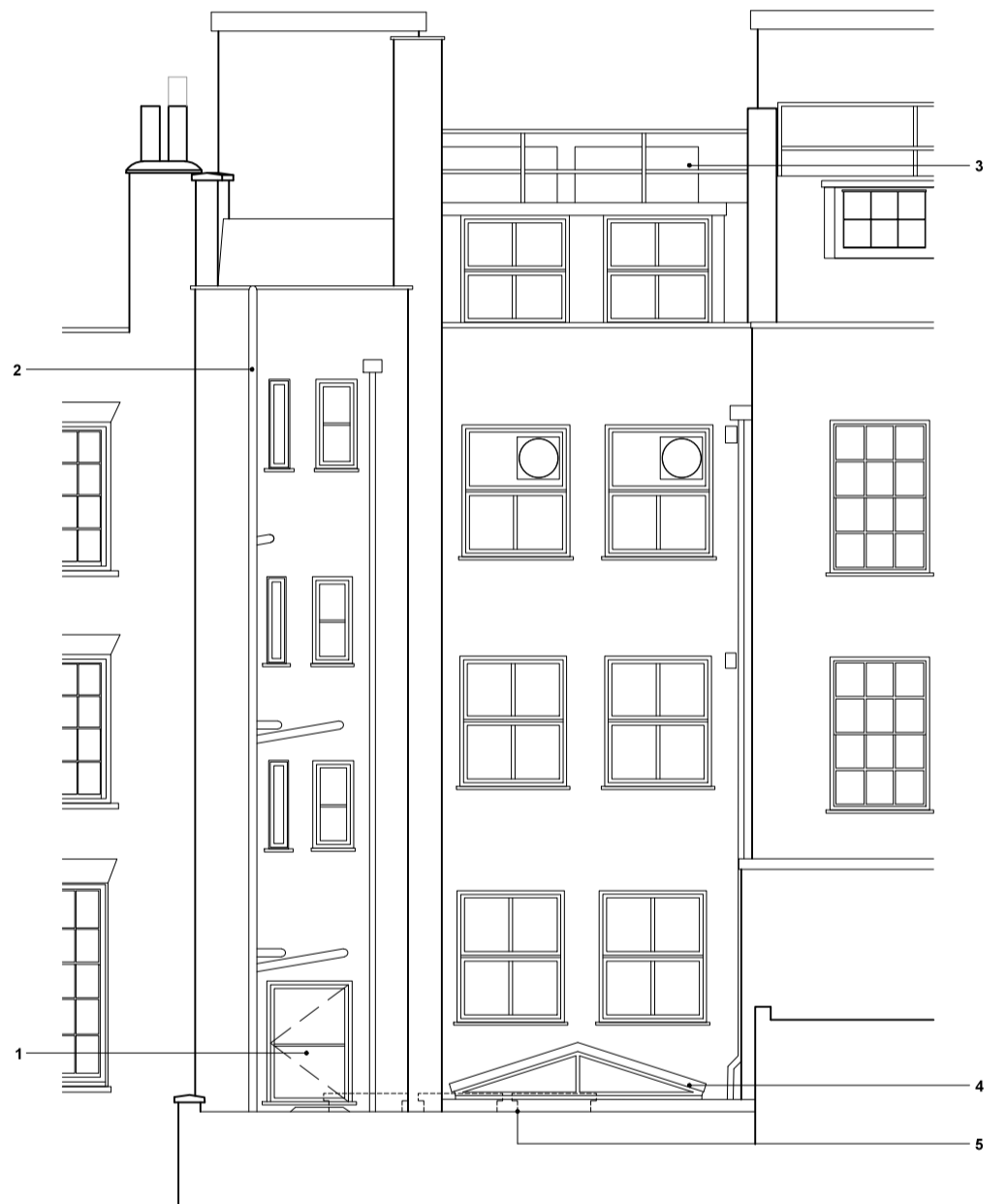

PROPOSED

NOTES

Architecture for London Limited

This drawing is copyright. All rights reserved.
Do not scale from this drawing: work from figured dimensions only.



PROJECT TITLE 18 BEDFORD ROW					
DRAWING TITLE EX REAR ELEVATION					
DWG STATUS PLANNING					
DRAWN	AM	FILE	xxx	DATE	15-07-16
CHECKED	TD	JOB NO.	16057	SCALE	1:100 @ A3
REVISION			DWG NO. PL-104		