

SOUTH ELEVATION
1 : 200

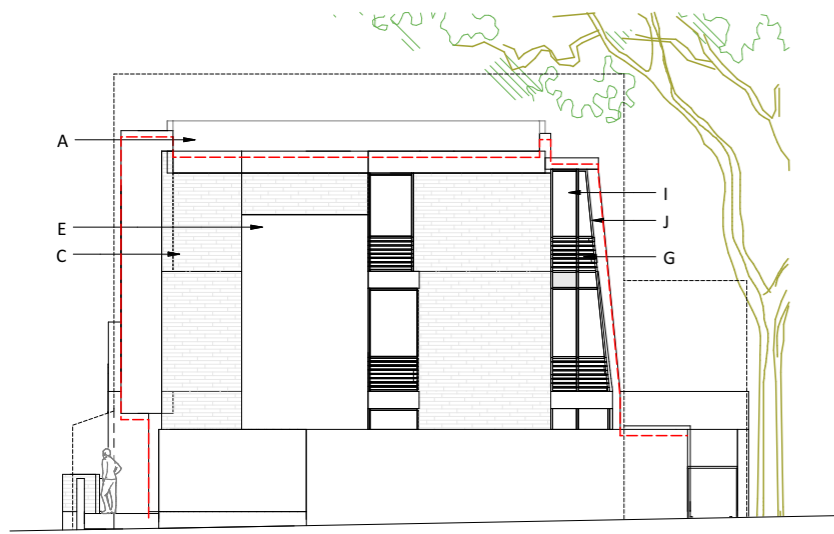

EAST ELEVATION (FRONT) ELSWORTHY RISE
1 : 200



NORTH ELEVATION ADELAIDE ROAD
1 : 200



WEST ELEVATION (BACK) PRIVATE GARDENS
1 : 200

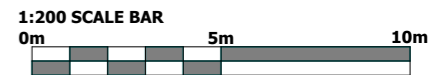

Notes:
Do not Scale from this drawing Use figured dimensions only

This drawing is the copyright of the architect and may not be reproduced without permission.
This scheme is subject to all necessary consents.
Dimensions, areas and levels where given are approximate and subject to site survey. All dimensions are to be checked on site. Any discrepancies are to be reported to the architect before the work commences. Figured dimensions only are to be taken from this drawing.
This drawing is to be read in conjunction with all relevant consultants' and/or specialists drawings/documents and any discrepancies or variations are to be notified to the architect before the affected work commences.

Rev	Date	Description
A	29/07/15	Issued for Planning
B	15/01/16	House E amended, external first floor wall moved to line up with ground floor wall below.
C	01/02/16	House E amended, external second floor wall moved 600mm to maintain original proposed proportions.
D	26/07/16	Roof light omitted from House A. Roof light added to House E.

Line indicates consented NMA application
2015/4714/P

Line indicates consented application
2012/3923/P

KEY LEGEND

- A. Openeable glazed rooflight
- B. Painted metal railing
- C. Brick wall to match existing
- D. Double glazed painted windows
- E. Render facade
- F. Timber external doors
- G. Timber louvres
- H. Render planter boxes
- I. Glazed extruded facade
- J. Painted aluminium framed
- K. Glass roof over entrance



Client:

Status: **PLANNING CONSENTED**

kalkwarf architects
Kalkwarf Architects
46-48 Grosvenor Gardens, London. SW1W 0EB
Telephone 020 7160 0860

Project:
Adelaide Road
Drawing:
PLANNING; Elevations
Scale(s): 1:200 Date: 26/07/2016 Drawn: KA Checked: KA
Project No: 15233 Drawing No: P/007 Revision: D