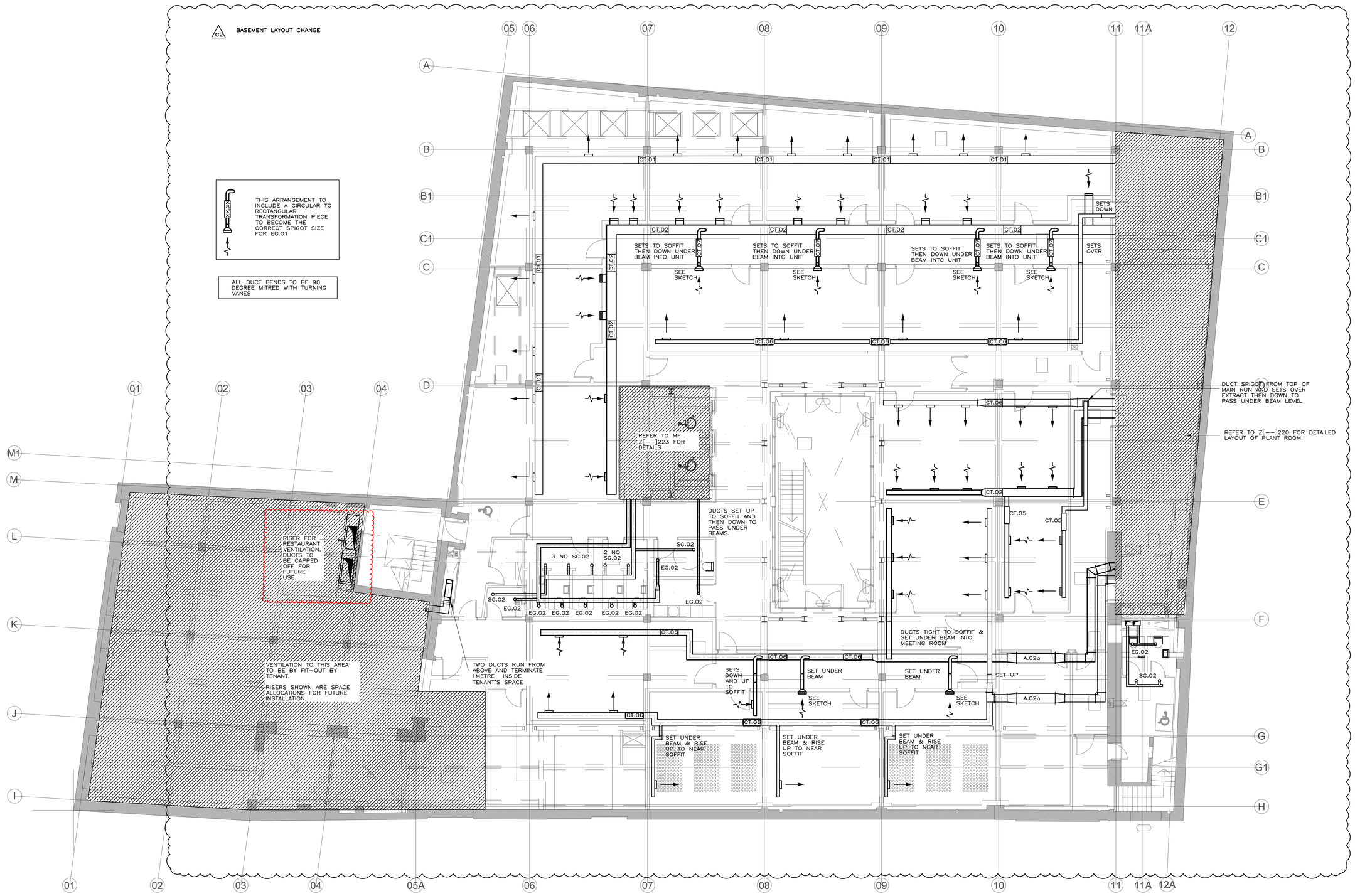

NOTES:

1. REFER TO ALL MAX FORDHAM DRAWINGS, SCHEDULES AND SPECIFICATIONS.
2. DO NOT SCALE.
3. LOCATIONS SHOWN ARE APPROXIMATE – FINAL SETTING OUT BY ARCHITECT.
4. REFER TO MF_U[1–]2XX SERIES OF DRAWINGS FOR DETAILS OF DUCTS (SIZES, AIR VELOCITIES, PRESSURE DROPS ETC).

LEGEND:

- SUPPLY VENTILATION
- EXTRACT VENTILATION
- DUCT STUB COLLAR MOUNTED ON SIDEWALL OF DUCT. CONTAINING BALANCING DAMPER AND TERMINATING IN SUPPLY OR EXTRACT GRILLE. SEE U[1–]502 FOR DETAILS REF EG.01 OR SG.01.
- EXTRACT OR SUPPLY AIR VALVE. SEE U[1–]502 FOR DETAILS REF EG.02 OR SG.02.
- ASSISTED VENT EXTRACT GRILLE. SEE U[1–]502 FOR DETAILS REF EG.05.
- CAFE EXTRACT GRILLE.
- A.0* ATTENUATOR. REFER TO U[1–]504 FOR DETAILS. (CT.0* – CROSSTALK ATTENUATOR)
- BG WIRE BIRD SCREEN

C2:

BASEMENT JEWELLERY UNITS LAYOUT CHANGED.
VENTILATION REDESIGNED TO SUIT NEW BASEMENT LAYOUTS.

rev	date	description	eng
C2	29/01/16	CONSTRUCTION ISSUE	TC
C1	25/06/15	CONSTRUCTION ISSUE	CB
T1	18/08/14	TENDER	CB
*	14/02/14	STAGE E – FOR COSTING	TC
*	23/09/13	STAGE D	TC

MAX FORDHAM

Max Fordham LLP
42-43 Gloucester Crescent
London
NW1 7PE
T. +44 (0) 20 7267 5161
F. +44 (0) 7482 0329
maxfordham.com

Registered in England No. OC300026
Registered Office 42-43 Gloucester Crescent London NW1 7PE

architect
KARAKUSEVIC CARSON

job title
HATTON SQUARE BUSINESS CENTRE

project leader	date	scale (at A1)
CB	JUL 13	1:100

drawing title
MECHANICAL VENTILATION LAYOUT BASEMENT

job no	dwg no	rev
4723	U[1-]101	/C2

©Copyright 2012 Max Fordham LLP