

9 Prince Albert Road

8 Prince Albert Road

7 Prince Albert Road

Site Boundary

Site Boundary



Proposed Street Elevation

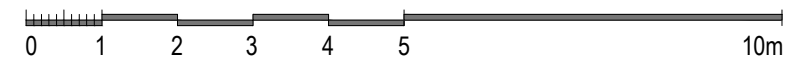

Issued For **PLANNING**

General Notes:
THIS DRAWING HAS BEEN PREPARED BY DS DESIGN SOLUTIONS AND THE DATA CONTAINED HEREIN MAY BE USED OR REPRODUCED ONLY WITH DS DESIGN SOLUTIONS' APPROVAL.

Rev.	Description	Date	Signed	Checked

Vegetation Illustrative Only

Scale 1:100 @ A3
1:50 @ A1

Scale	Date	Drawn by	Checked by
1:100 @ A3	20.14.2016	AL	DS
Drawing Title Proposed Street Elevation			
Project 8 Prince Albert Road London NW1 7SR			



561 Finchley Road
London NW3 7BJ
Phone 020 7433 3939
Fax 020 7794 4279
www.DesignSolutionsUK.com

Project no. 14 / 0313	Drawing no. 140	Revision P00
---------------------------------	---------------------------	------------------------

9 Prince Albert Road

8 Prince Albert Road

7 Prince Albert Road

Site Boundary

Site Boundary

5200 Existing

5200 Proposed

Stucco parapet to side extension

Fan light above front door to be altered

Proposed railing around Lightwell to match existing; painted black

Proposed Limestone to replace Marble steps

Existing Lightwell

Proposed Lightwell

Proposed Front Elevation

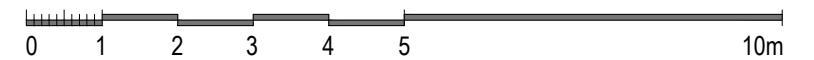

Issued For **PLANNING**

General Notes:
THIS DRAWING HAS BEEN PREPARED BY DS DESIGN SOLUTIONS AND THE DATA CONTAINED HEREIN MAY BE USED OR REPRODUCED ONLY WITH DS DESIGN SOLUTIONS' APPROVAL.

Rev.	Description	Date	Signed	Checked

Scale 1:100 @ A3
1:50 @ A1

Scale	Date	Drawn by	Checked by
1:100 @ A3	20.04.2016	AL	DS
Drawing Title Proposed Elevation Front Elevation			
Project 8 Prince Albert Road London NW1 7SR			

DS
design solutions
561 Finchley Road
London NW3 7BJ
Phone 020 7433 3939
Fax 020 7794 4279
www.DesignSolutionsUK.com

Project no.	Drawing no.	Revision
14/0313	121	P00



Proposed double doors; design and finish to match existing windows

Proposed Cast Iron Stair (to garden), Balustrade and access Terrace; painted black

Existing window to be infilled with matching brickwork
Proposed single glazed door; design and finish to match existing windows

Proposed Rear Elevation

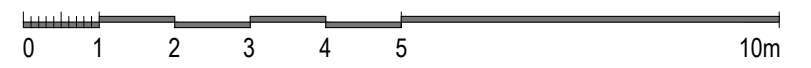

Issued For
PLANNING

General Notes:
THIS DRAWING HAS BEEN PREPARED BY DS DESIGN SOLUTIONS AND THE DATA CONTAINED HEREIN MAY BE USED OR REPRODUCED ONLY WITH DS DESIGN SOLUTIONS' APPROVAL.

Rev.	Description	Date	Signed	Checked

--

Scale 1:100 @ A3 1:50 @ A1

Scale 1:100 @ A3	Date 20.04.2016	Drawn by AL	Checked by DS
Drawing Title Proposed Elevation Rear Elevations			
Project 8 Prince Albert Road London NW1 7SR			

561 Finchley Road
London NW3 7BJ
Phone 020 7433 3939
Fax 020 7794 4279
www.DesignSolutionsUK.com

Project no. 14/0313	Drawing no. 122	Revision P01
------------------------	--------------------	-----------------

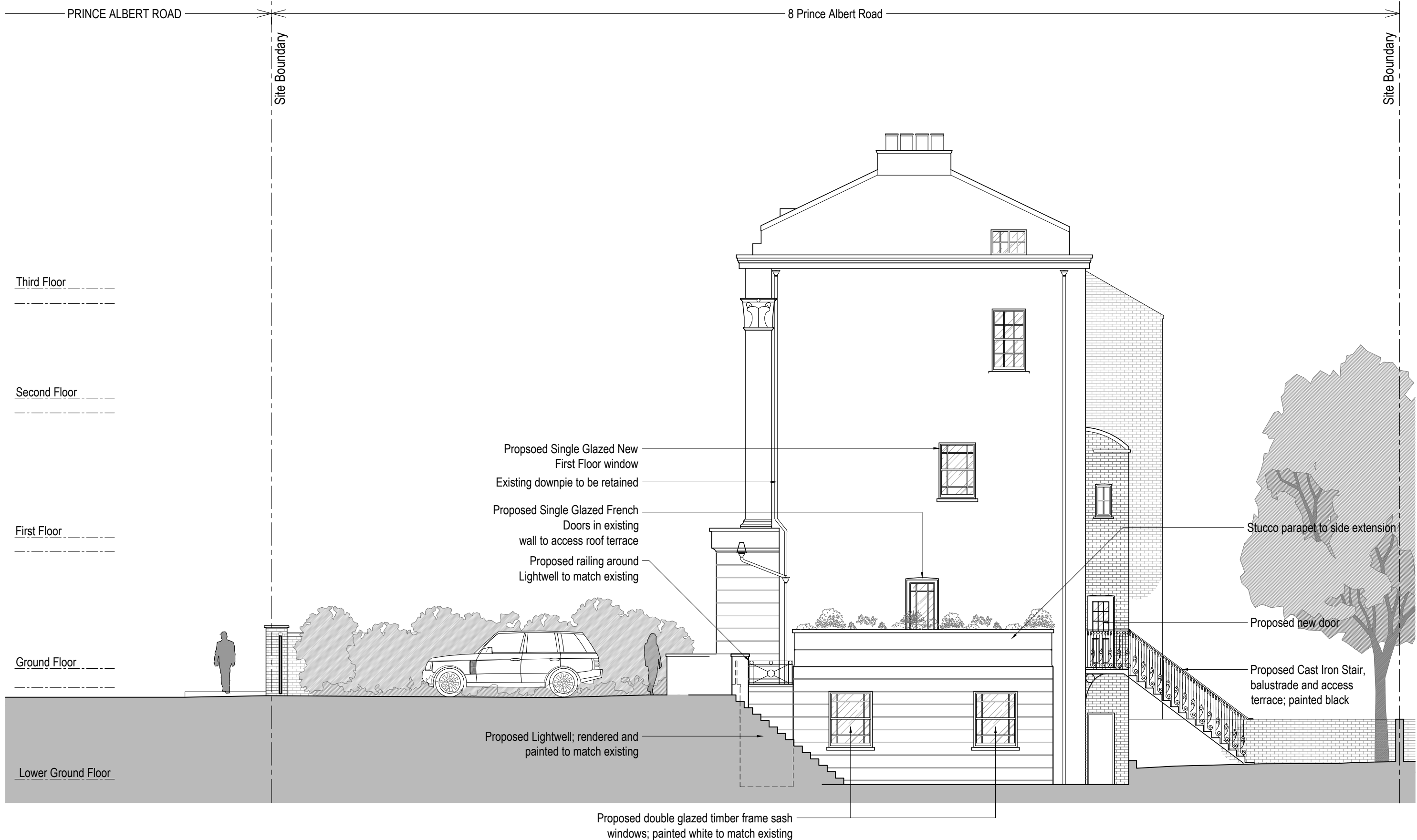

Proposed Side Elevation

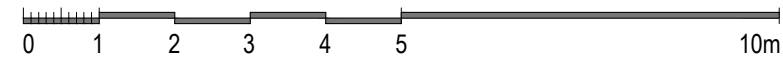

Issued For PLANNING
General Notes: THIS DRAWING HAS BEEN PREPARED BY DS DESIGN SOLUTIONS AND THE DATA CONTAINED HEREIN MAY BE USED OR REPRODUCED ONLY WITH DS DESIGN SOLUTIONS' APPROVAL.

Rev.	Description	Date	Signed	Checked

--

Scale 1:100 @ A3 1:50 @ A1

Scale 1:100 @ A3	Date 20.04.2016	Drawn by AL	Checked by DS
Drawing Title Proposed Elevation Side Elevations			
Project 8 Prince Albert Road London NW1 7SR			

 561 Finchley Road London NW3 7BJ Phone 020 7433 3939 Fax 020 7794 4279 www.DesignSolutionsUK.com	Project no. 14/0313	Drawing no. 123	Revision P01
--	------------------------	--------------------	-----------------

LEGEND :

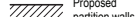
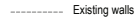
-  Existing walls to remain
-  Proposed partition walls
-  Existing walls / structures to be demolished

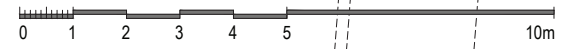
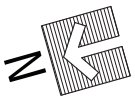
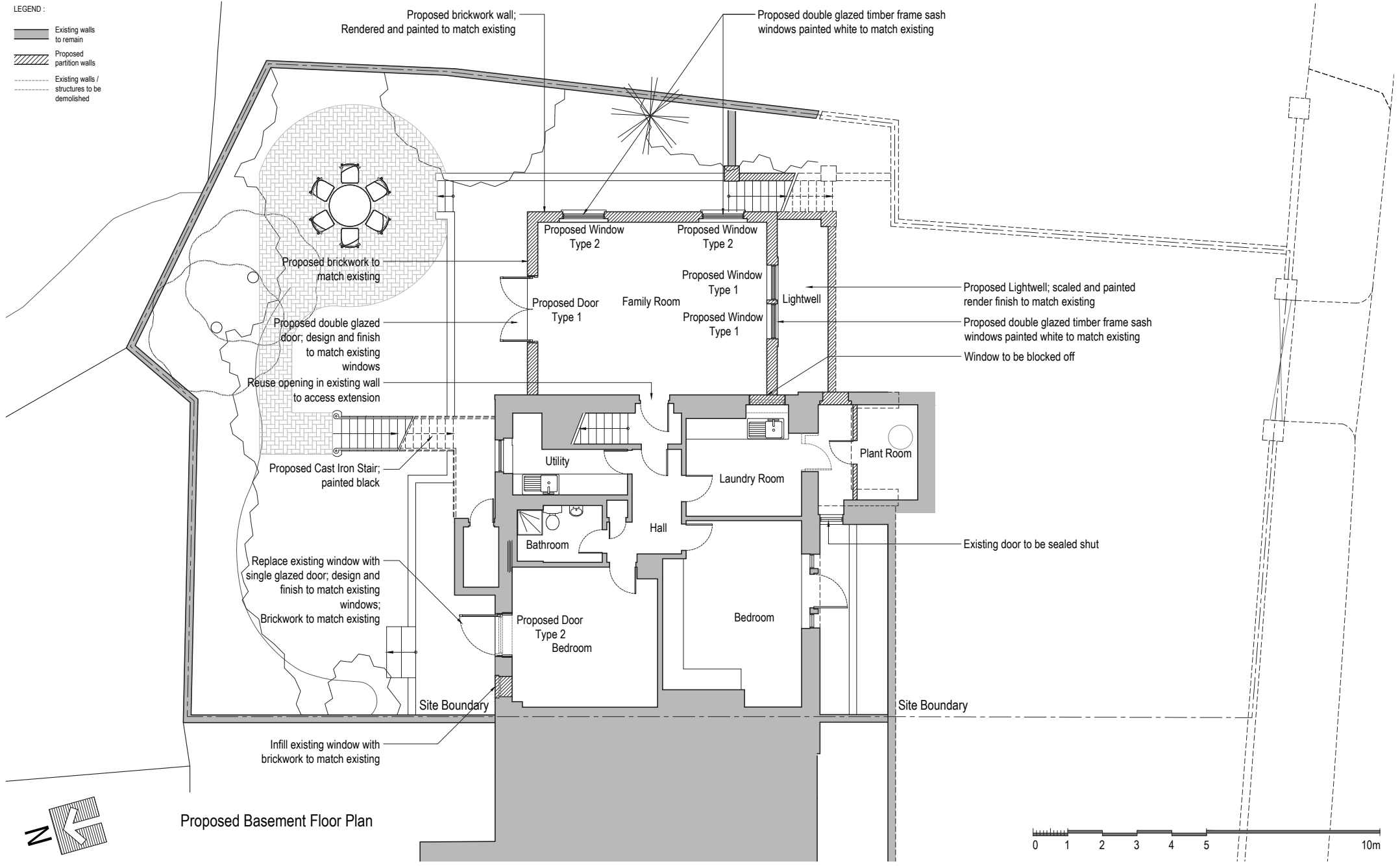

Issued For **PLANNING**

General Notes:
 THIS DRAWING HAS BEEN PREPARED BY DS DESIGN SOLUTIONS AND THE DATA CONTAINED HEREIN MAY BE USED OR REPRODUCED ONLY WITH DS DESIGN SOLUTIONS' APPROVAL.

Rev.	Description	Date	Signed	Checked

--	--

Scale 1:100 @ A3
 1:50 @ A1



Scale	Date	Drawn by	Checked by
1:100 @ A3	20.04.2016	AL	DS
Drawing Title			
Proposed Plan Basement Floor Plan			
Project			
8 Prince Albert Road London NW1 7SR			



561 Finchley Road
 London NW3 7BJ
 Phone 020 7433 3939
 Fax 020 7794 4279
www.DesignSolutionsUK.com

Project no.	Drawing no.	Revision
14/0313	101	P02

LEGEND :

-  Existing walls to remain
-  Proposed partition walls
-  Existing walls / structures to be demolished

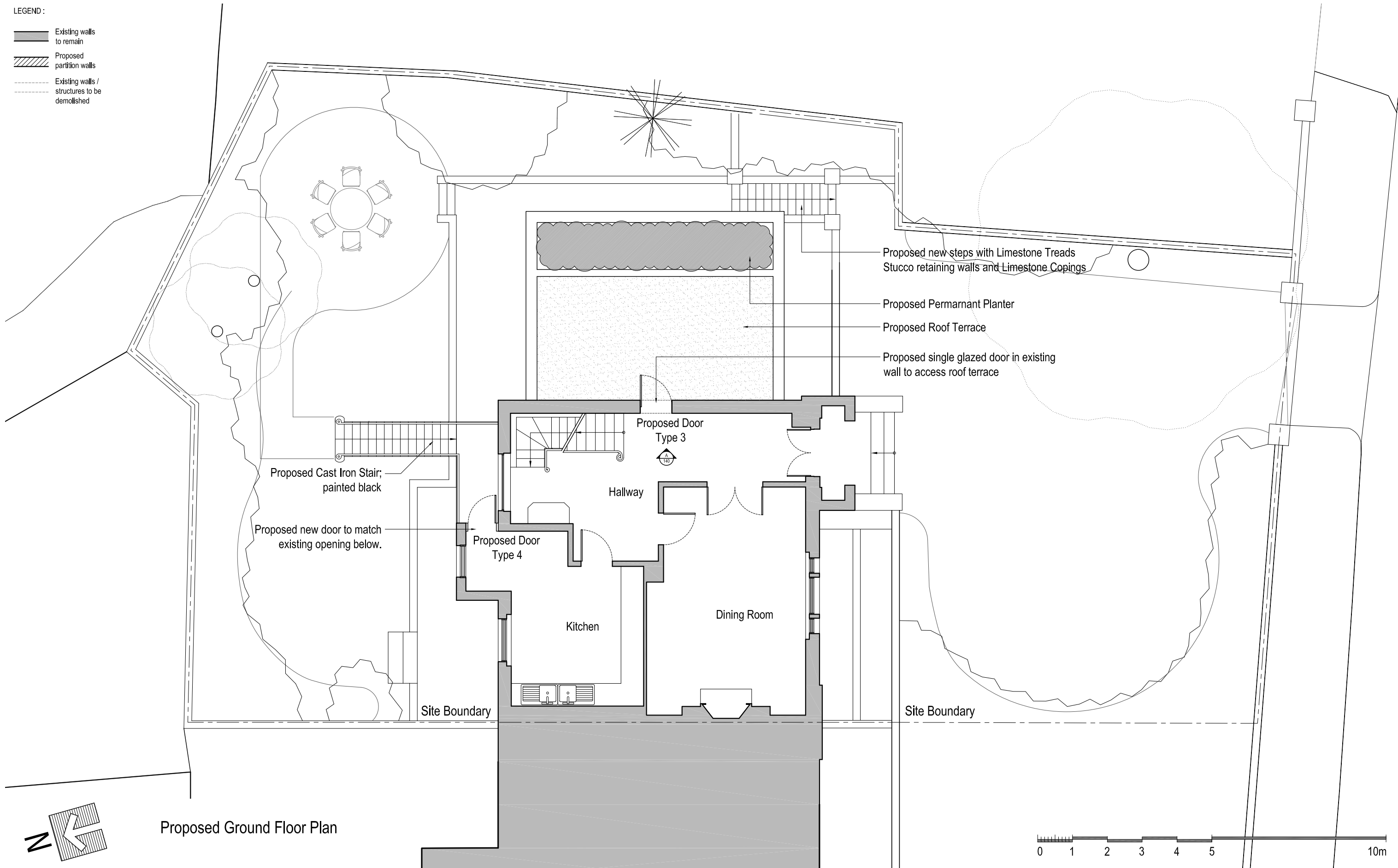

Proposed Ground Floor Plan

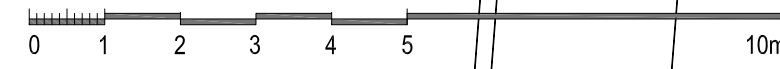
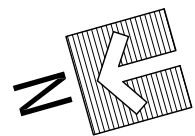

Issued For **PLANNING**

General Notes:
THIS DRAWING HAS BEEN PREPARED BY DS DESIGN SOLUTIONS AND THE DATA CONTAINED HEREIN MAY BE USED OR REPRODUCED ONLY WITH DS DESIGN SOLUTIONS' APPROVAL.

Rev.	Description	Date	Signed	Checked

--	--

Scale 1:100 @ A3 1:50 @ A1

Scale	Date	Drawn by	Checked by
1:100 @ A3	20.04.2016	AL	DS
Drawing Title Proposed Plan Ground Floor Plan			
Project 8 Prince Albert Road London NW1 7SR			



561 Finchley Road
London NW3 7BJ
Phone 020 7433 3939
Fax 020 7794 4279
www.DesignSolutionsUK.com

Project no. 14/0313	Drawing no. 102	Revision P03
-------------------------------	---------------------------	------------------------

[SECOND FLOOR TO REMAIN AS EXISTING]

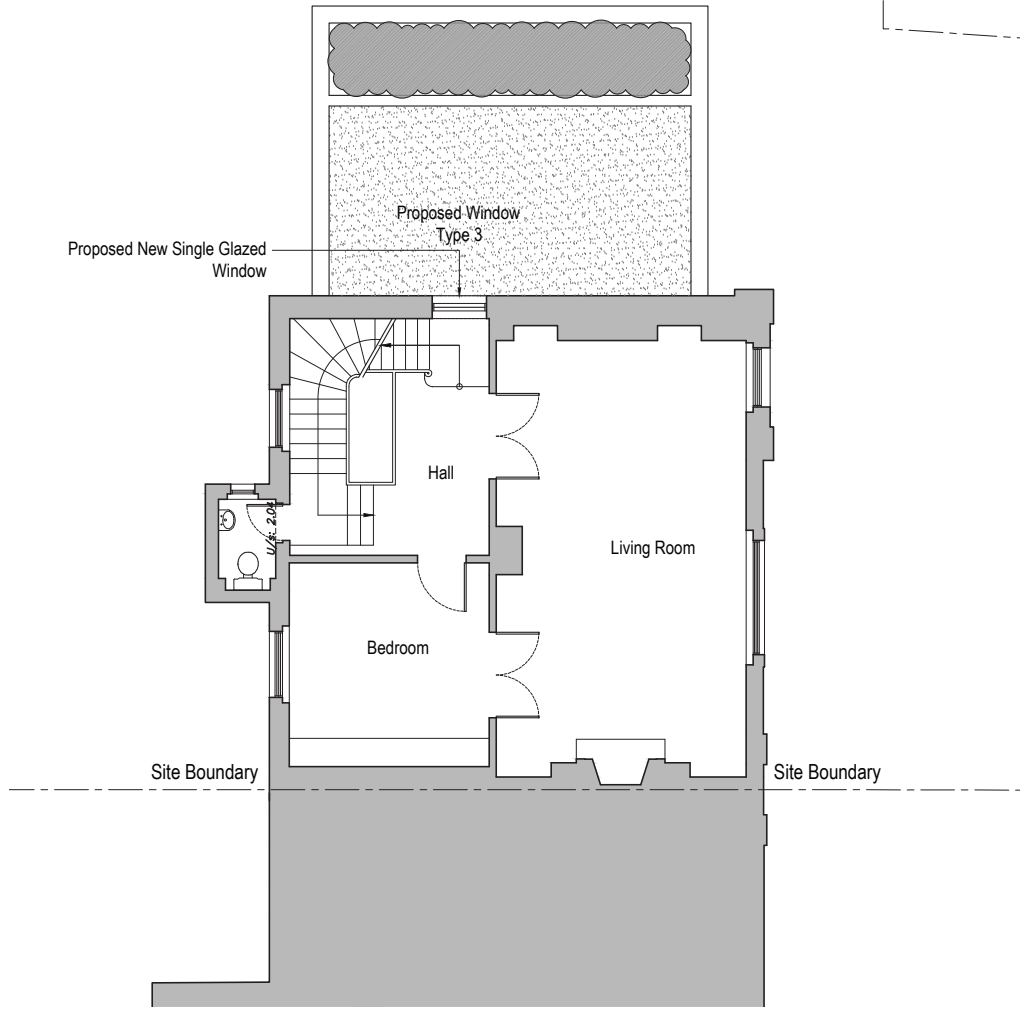

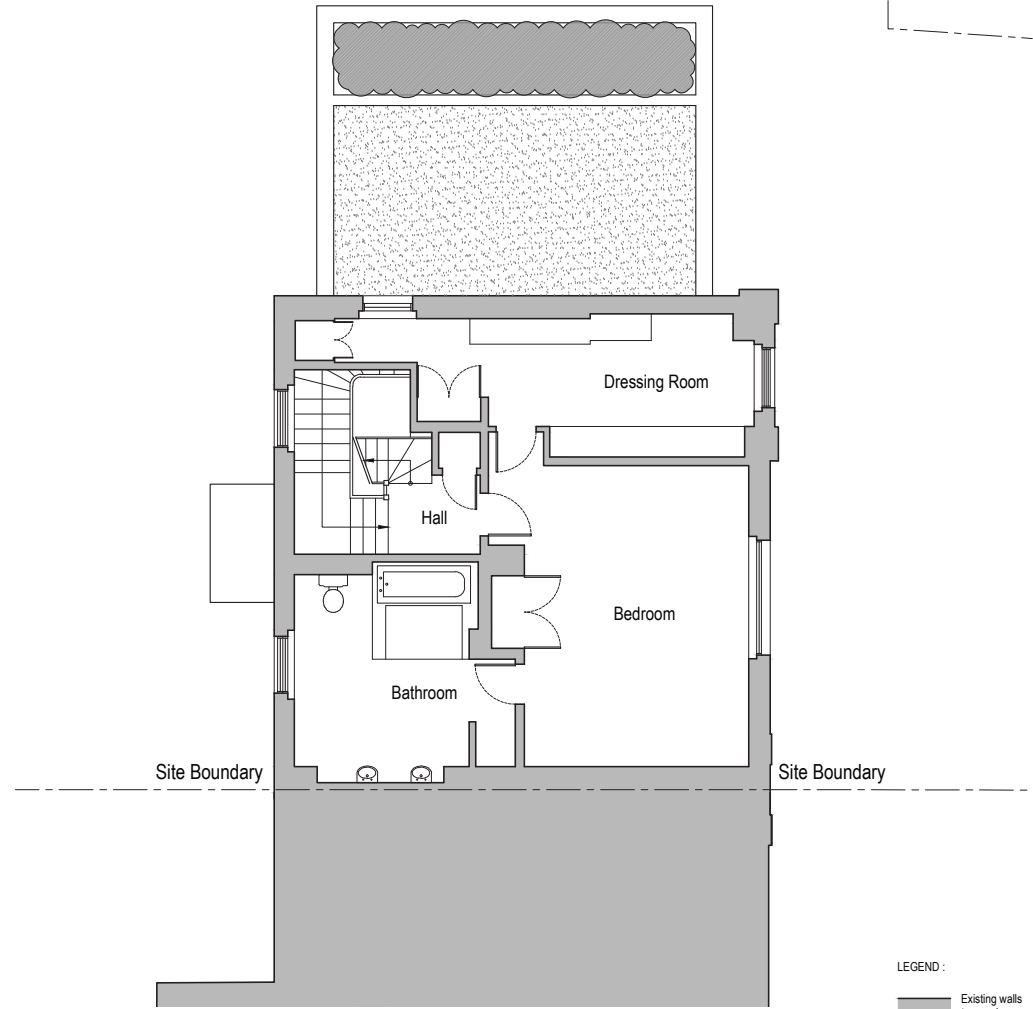
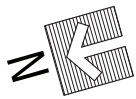

Proposed First Floor Plan

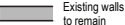
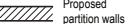
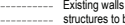

Proposed Second Floor Plan

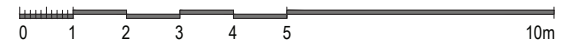
- LEGEND :
-  Existing walls to remain
 -  Proposed partition walls
 -  Existing walls / structures to be demolished



Issued For PLANNING		Rev.	Description	Date	Signed	Checked	Scale 1:100 @ A3 1:50 @ A1	Scale	Date	Drawn by	Checked by	 561 Finchley Road London NW3 7BJ Phone 020 7433 3939 Fax 020 7794 4279 www.DesignSolutionsUK.com	
General Notes: THIS DRAWING HAS BEEN PREPARED BY DS DESIGN SOLUTIONS AND THE DATA CONTAINED HEREIN MAY BE USED OR REPRODUCED ONLY WITH DS DESIGN SOLUTIONS' APPROVAL.								Drawing Title	1:100 @ A3	20.04.2016	AL		DS
								Project		8 Prince Albert Road London NW1 7SR		Project no.	Revision
												14/0313	P02
												103	

[THIRD FLOOR TO REMAIN AS EXISTING]

[ROOF TO REMAIN AS EXISTING]

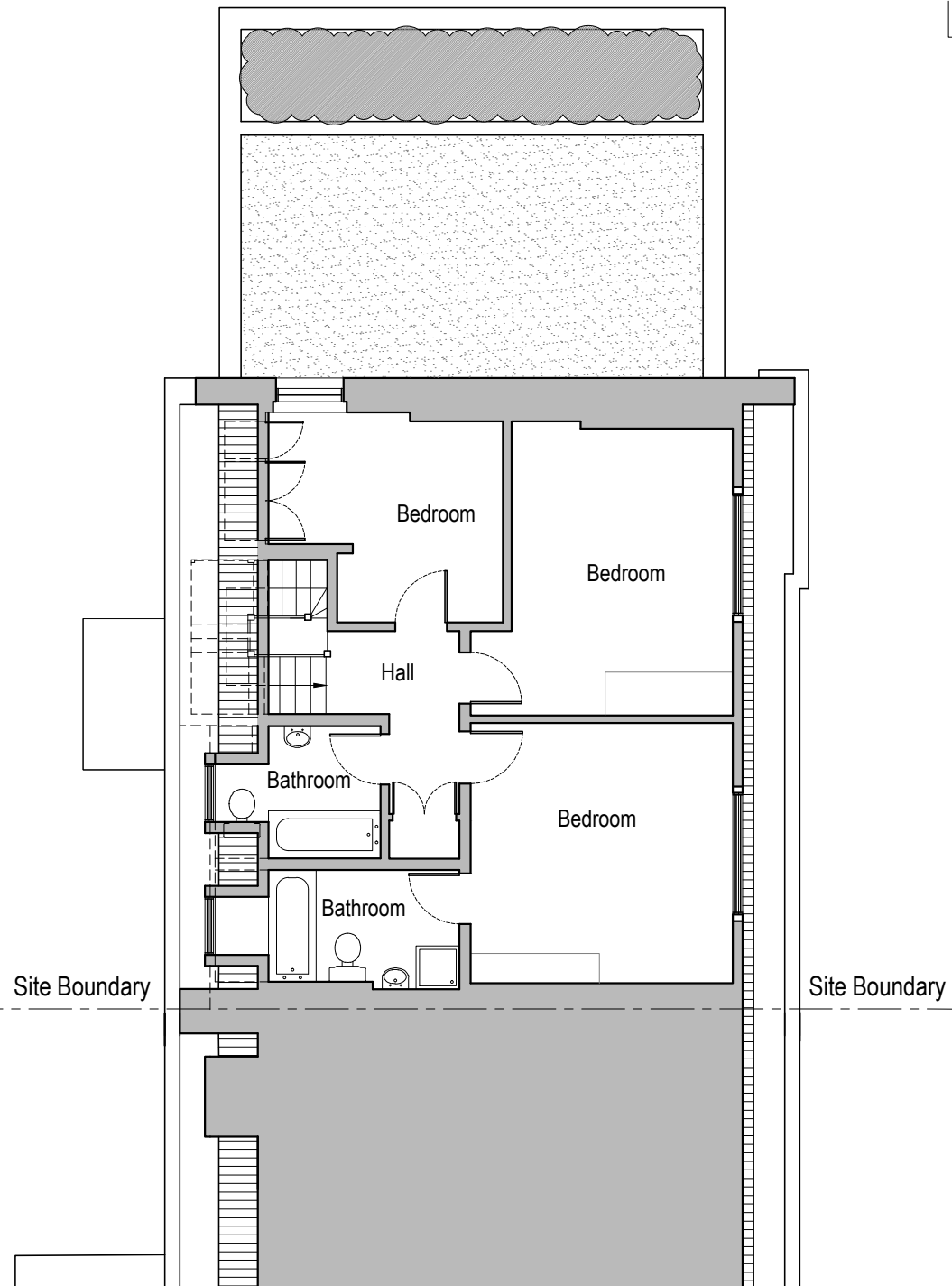

Proposed Third Floor Plan

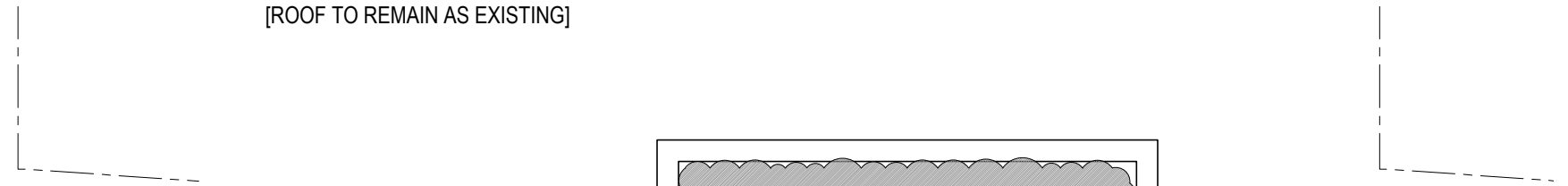

Proposed Roof Plan

LEGEND :

- Existing walls to remain
- Proposed partition walls
- Existing walls / structures to be demolished

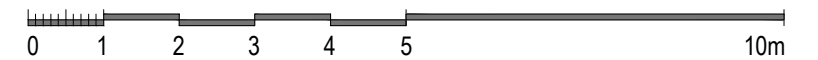

Issued For
PLANNING

General Notes:
THIS DRAWING HAS BEEN PREPARED BY DS DESIGN SOLUTIONS AND THE DATA CONTAINED HEREIN MAY BE USED OR REPRODUCED ONLY WITH DS DESIGN SOLUTIONS' APPROVAL.

Rev.	Description	Date	Signed	Checked

--	--



Scale 1:100 @ A3 1:50 @ A1	
-------------------------------	--

Scale 1:100 @ A3	Date 20.04.2016	Drawn by AL	Checked by DS
Drawing Title Proposed Plan - Third Floor Plan - Roof Plan			
Project 8 Prince Albert Road London NW1 7SR			

561 Finchley Road
London NW3 7BJ
Phone 020 7433 3939
Fax 020 7794 4279
www.DesignSolutionsUK.com

Project no. 14/0313	Drawing no. 104	Revision P00
------------------------	--------------------	-----------------

LEGEND :

-  Existing walls to remain
-  Proposed partition walls
-  Existing walls / structures to be demolished

REGAL LANE

Existing Extension present on this footprint since 1872 (Rebuilt 1980s)

Proposed Lower Ground Floor Extension

Existing Extension built c.1872-1876

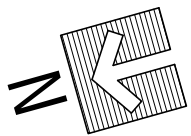
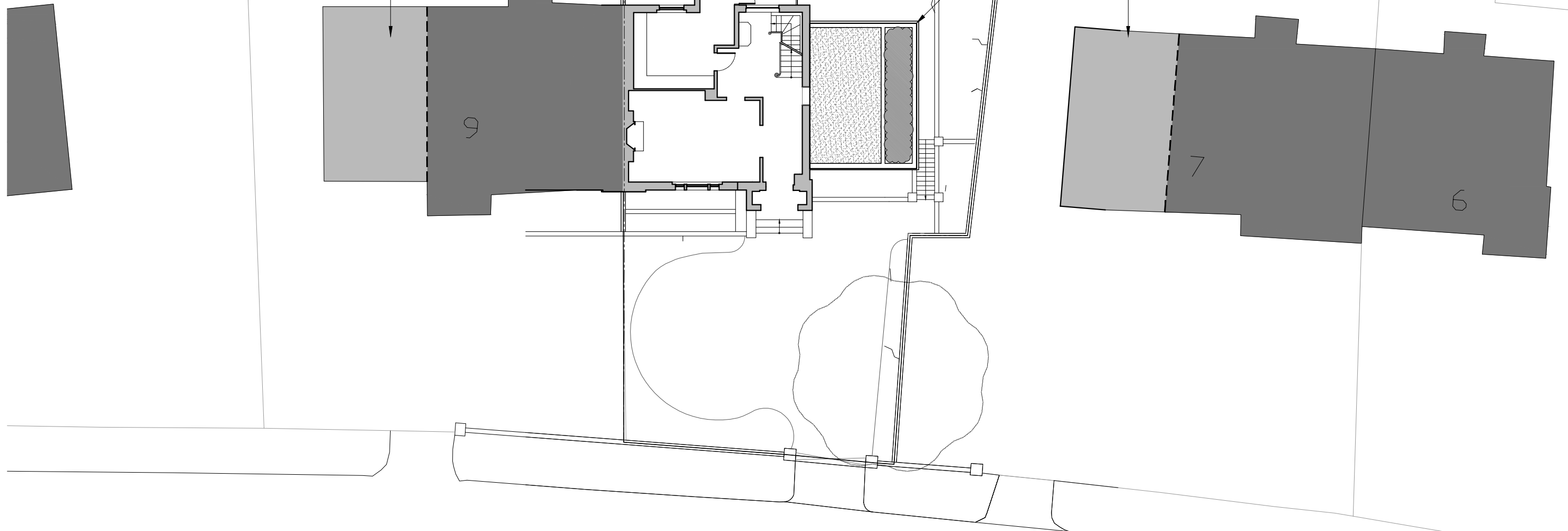

Proposed Block Plan

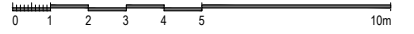

Issued For
PLANNING

General Notes:
THIS DRAWING HAS BEEN PREPARED BY DS DESIGN SOLUTIONS AND THE DATA CONTAINED HEREIN MAY BE USED OR REPRODUCED ONLY WITH DS DESIGN SOLUTIONS' APPROVAL.

Rev.	Description	Date	Signed	Checked

--	--

Scale 1:200 @ A3
1:400 @ A1

Scale	Date	Drawn by	Checked by
1:200 @ A3	01.04.2016	AL	DS
Drawing Title Proposed Block Plan			
Project 8 Prince Albert Road London NW1 7SR			



561 Finchley Road
London NW3 7BJ
Phone 020 7433 3939
Fax 020 7794 4279
www.DesignSolutionsUK.com

Project no. 14/0313	Drawing no. 130	Revision P01
------------------------	--------------------	-----------------