

- Proposed Works Key:**
- Denotes existing plant.
 - R.B1.XX Indicates room reference (for construction purpose only)
 - D.B1.XX Indicates door reference (for construction purpose only)
 - S.B1.XX Indicates screen reference (for construction purpose only)
 - W.B1.XX Indicates window reference (for construction purpose only)
 - Indicates proposed full height partition.
(N.B. height from FFL to underside of soffit of concrete slab over tbc on site). Refer to Proposed Wall Types drawing PL(22)01
 - Indicates Infill to opening in existing wall.
(N.B. Infill to suit existing wall construction & tbc on site).
 - Indicates 15mm plasterboard lining on timber framing to form integrated panel system for sanitaryware fittings.

- Notes:
- This drawing is copyright.
 - Do not scale dimensions from this drawing.
 - This drawing is to be read in conjunction with all other relevant drawings.
 - All discrepancies on this drawing are to be reported to the architect.
 - Do not modify any element of this drawing.
 - Use drawing only for purpose(s) issued.
- North Sign / Key Plan

The following external model files are included within this drawing:

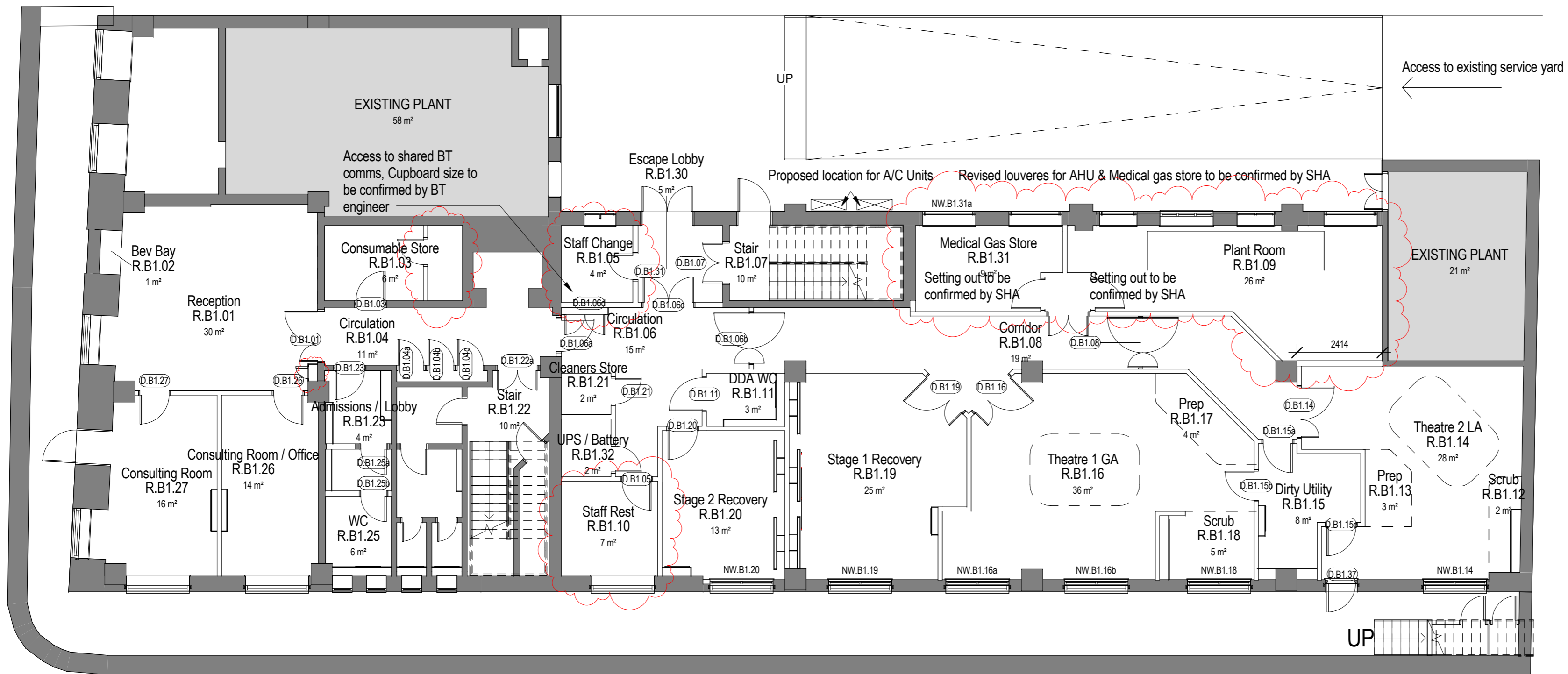

Rev	Date	Revision Notes	Dn	Rv
C	11/07/16	Multiple alterations based on client request and M&E reconfiguration. Plant room, medical gas store, staff rest and change all amended. Consumable store room split to include sterile store. Lockers added to toilet for patient change and toilet moved off centre. Comms and detector cabinet added.	SD	SB
B	21/06/16	Plantroom layout amended to allow for smoke lobby. UPS relocated to store room. Dirty Utility waste moved to outside storage. BT and electrical meter boxes indicated.	SD	SB
A	17/05/16	Issued for Construction. Any items clouded highlight variations from tender package.	SD	SB
5	10/05/16	Shared demisal lobby amended to retain existing double doors and allow for new access to BT comms (size to be agreed)	SD	SB
4	22/04/16	area between Dirty Utility / Theatre and fire escape door replanned upon advice from RBC	SD	SB
3	24/03/16	LA Theatre scrub and Dirty Utility replanned to allow for all drainage to be route through external wall.	SD	SB
2	11/03/16	Partial replan to theatre side of scheme. Reduction of LA theatre to allow for larger staff facilities.	SD	SB
1	16/02/16	Replan of proposed theatre and dirty utility space to align with existing window apertures post comments from the conservation officer. Gas, waste and cleaners stores added. Fire lobbies added to adhere to B.C comments.	SD	SB

Client
The Private Clinic
 Harley Street
 London



Project
The Private Clinic
 Fitzroy Square

Drawing Title
Level B1 - Proposed Plan

Level B1 - Proposed Plan

1 : 100

Job Number 50676	Drawing Originated Date 21/12/15	PAS 1192 Status Code
Scale@A2 1 : 100	Purpose CONSTRUCTION	
Drawing Number PL(20)05		Revision C