

Proposed Photovoltaic Cells are situated at low level behind the parapet wall and cannot be seen

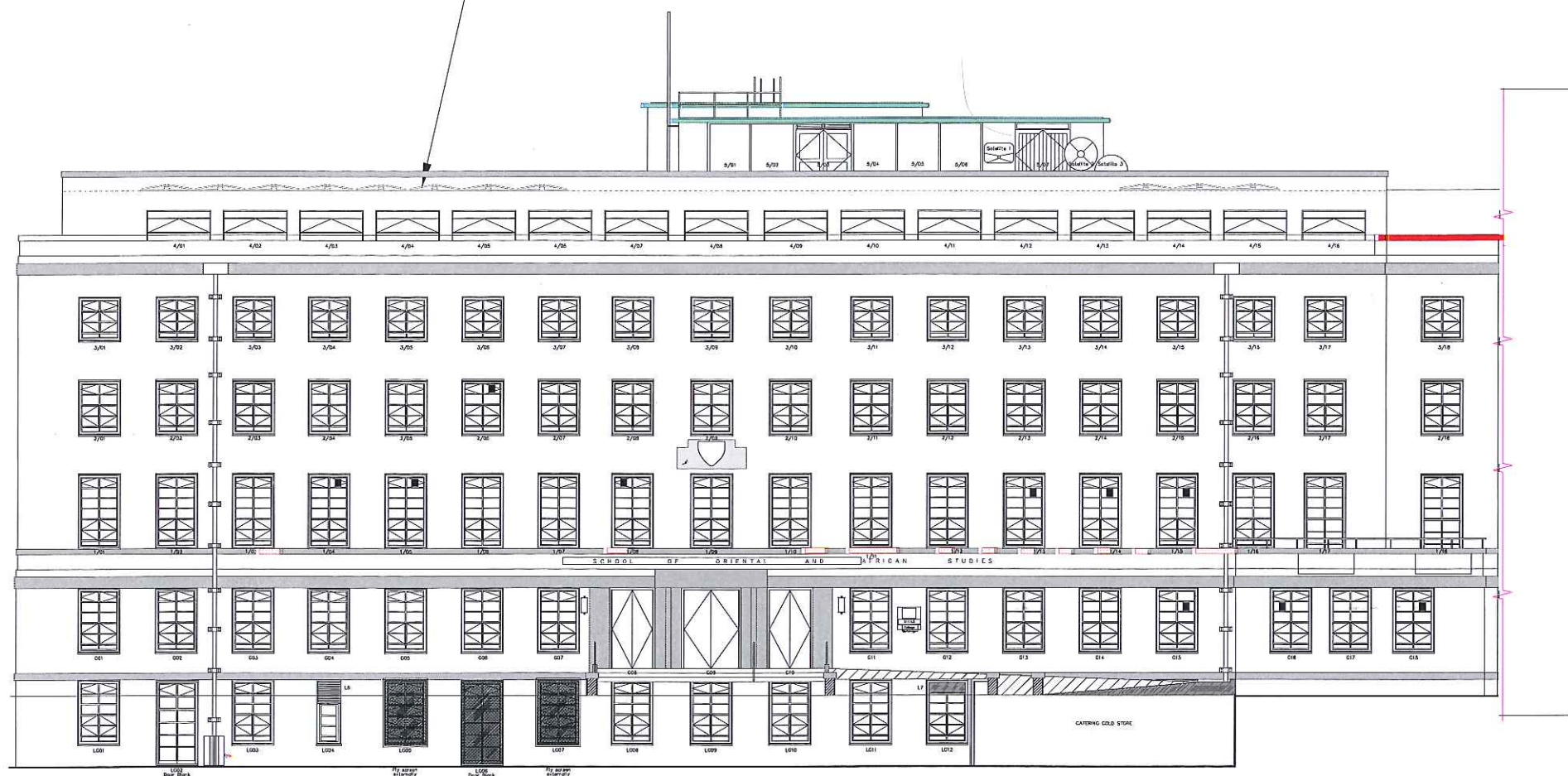

South East Elevation Proposed

Do Not Scale
Use only written dimensions. All dimensions must be verified prior to the works being put into hand and any discrepancies reported to the originator.

Health And Safety Information			
	Details	Initials	Date
Asbestos Survey			
Structural Check/Lifting & Handling			
Site Survey			
Access and Egress/Site Compound			
Hazards Identified			

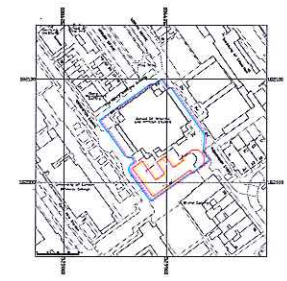

Location Plan
N.T.S
General Notes

Rev.	Details of Revision	Date	Sign
------	---------------------	------	------

Client:
School of Oriental and African Studies



Euston Tower 286 Euston Road London
NW1 3AT
Tel. +44(0)20 7121 2121
Fax. +44(0)20 7121 2020

Project:
Installation of Photovoltaic Cells at Holden Building,
SOAS.

Ref:

Drawing No:
5150627.004

Title:
Holden Building Proposed South East Elevation

Scale: 1:250	Drawn: GS	Checked: LF	Co-ord chk:
Original Size: A3	Date: JUL16	Date: JUL16	Date:
Status: Planning			

