



ILLUSTRATIVE PURPOSES ONLY  
(ASSUMES POSSIBLE FUTURE CHANGES TO EXISTING MARIA FIDELIS SCHOOL)

Do not scale from this drawing. Use figured dimensions only. Figured dimensions are in millimetres. All levels are in metres. All dimensions and levels shall be verified on site before proceeding with works. Detailed site survey to be carried out to verify positions and level relationships with site features and ordnance survey. Boundaries are indicative only and are to be verified by others. The architect must be notified of any discrepancy. Where building components are described in the specification as contractor designed, "construction" information relating to those components on this drawing represents design intent only

REV	DATE	DESCRIPTION	CKD	REV	DATE	DESCRIPTION	CKD	REV	DATE	DESCRIPTION	CKD	REV	DATE	DESCRIPTION	CKD
P2	May 2016	Planning amendments	ED												

Alies and Morrison  
85 Southwark Street  
London SE1 0HX  
telephone 020 7921 0100  
facsimile 020 7921 0101  
email info@aliesandmorrison.com  
A&M JOB NO: 988

42 PHOENIX ROAD  
PROPOSED WEST ELEVATION  
PLANNING APPLICATION  
988\_07\_205\_A

SCALE 1:100@A1 1:200@A3  
All Intellectual Property Rights Reserved

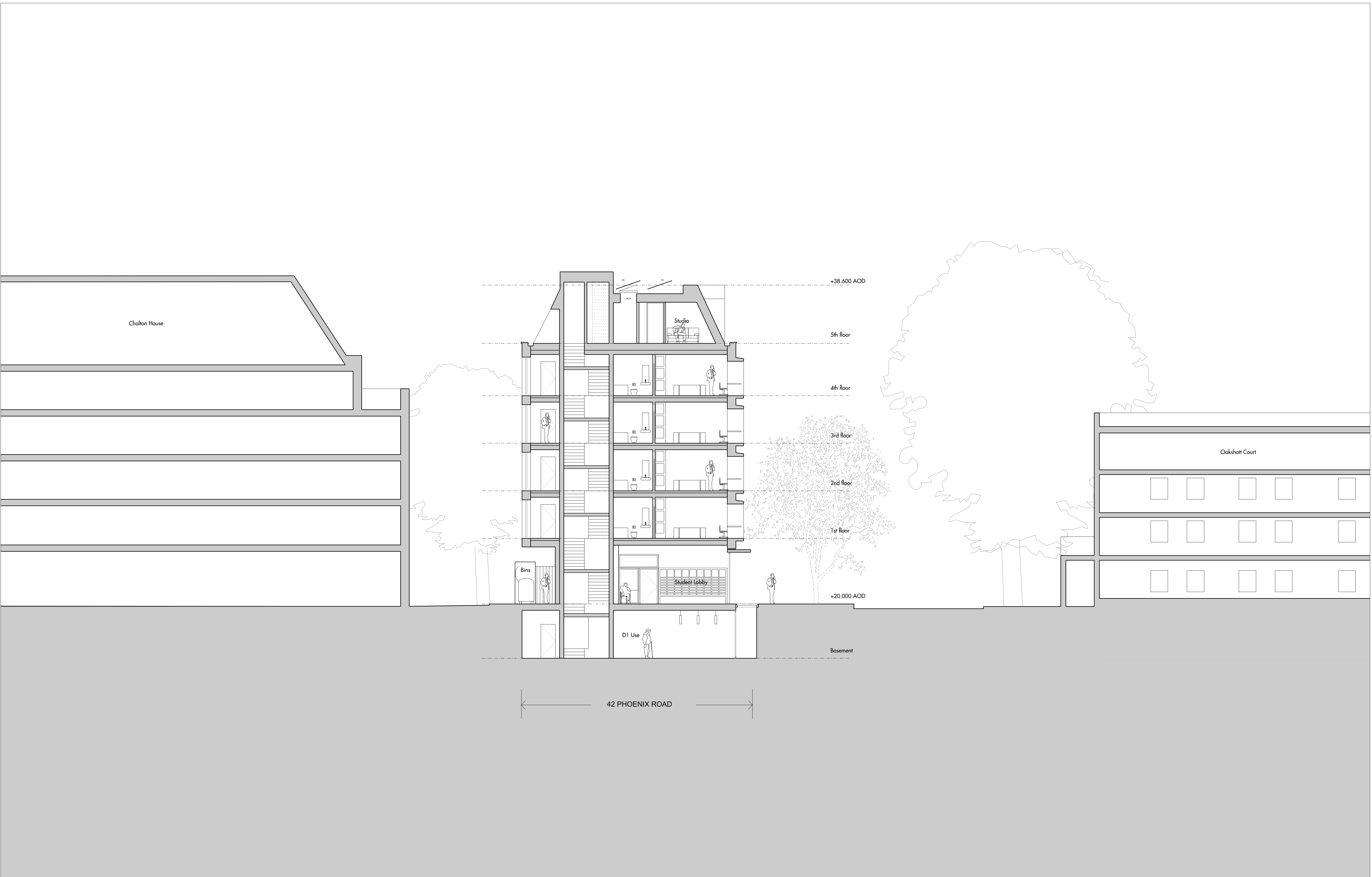

Do not scale from this drawing. Use figured dimensions only. Figured dimensions are in millimetres. All levels are in metres. All dimensions and levels shall be verified on site before proceeding with works. Detailed site survey to be carried out to verify positions and level relationships with site features and ordnance survey. Boundaries are indicative only and are to be verified by others. The architect must be notified of any discrepancy. Where building components are described in the specification as contractor designed, "construction" information relating to those components on this drawing represents design intent only

REV	DATE	DESCRIPTION	CKD	REV	DATE	DESCRIPTION	CKD	REV	DATE	DESCRIPTION	CKD	REV	DATE	DESCRIPTION	CKD
P1	Oct 2015	For Planning	RM												
P2	May 2016	Planning amendments	ED												

Alies and Morrison  
85 Southwark Street  
London SE1 0HX  
020 7921 0100  
020 7921 0101  
info@aliesandmorrison.com  
A&M JOB NO: 988

42 PHOENIX ROAD  
PROPOSED SECTION SOUTH-NORTH  
PLANNING APPLICATION  
988\_07\_300  
SCALE 1:100 @A1 1:200@A3  
All Intellectual Property Rights Reserved



Do not scale from this drawing. Use figured dimensions only. Figured dimensions are in millimetres. All levels are in metres. All dimensions and levels shall be verified on site before proceeding with works. Detailed site survey to be carried out to verify positions and level relationships with site features and ordnance survey. Boundaries are indicative only and are to be verified by others. The architect must be notified of any discrepancy. Where building components are described in the specification as contractor designed, "construction" information relating to those components on this drawing represents design intent only

REV	DATE	DESCRIPTION	CKD	REV	DATE	DESCRIPTION	CKD	REV	DATE	DESCRIPTION	CKD	REV	DATE	DESCRIPTION	CKD
P1	Oct 2015	For Planning	RM												
P2	May 2016	Planning amendments	ED												

Alles and Morrison  
85 Southwark Street  
London SE1 0HX  
020 7921 0100  
020 7921 0101  
info@allesandmorrison.com  
A&M JOB NO: 988

42 PHOENIX ROAD  
PROPOSED SECTION EAST-WEST  
PLANNING APPLICATION  
988\_07\_301  
SCALE 1:100 @A1 1:200@A3  
All Intellectual Property Rights Reserved

P2  
Revision

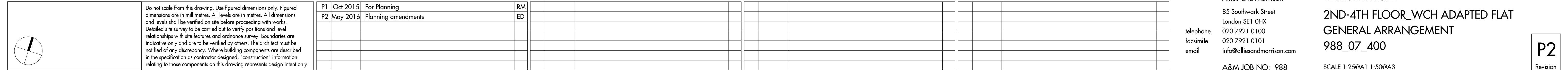



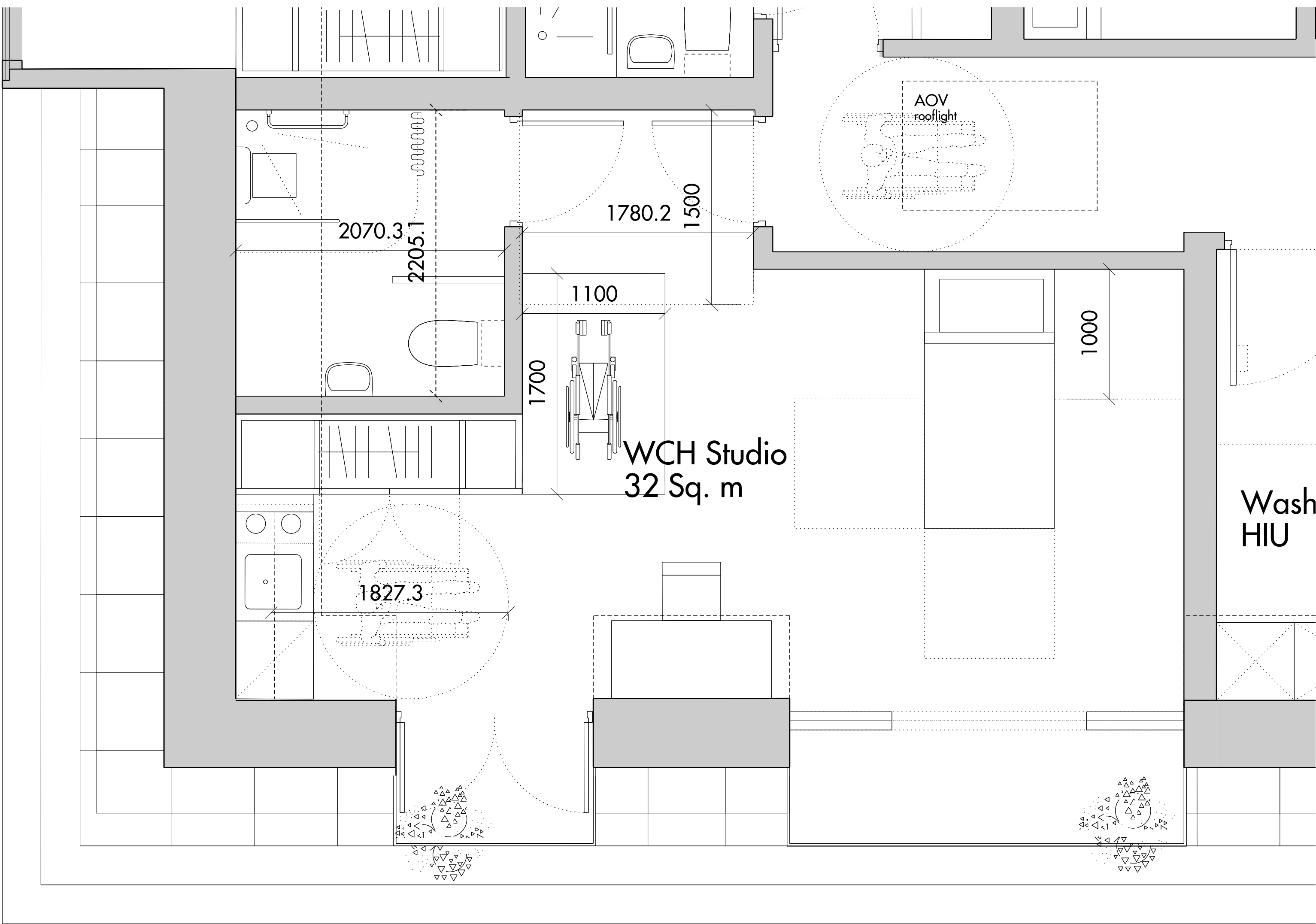

5TH FLOOR WCH ADAPTED STUDIO APARTMENT

Do not scale from this drawing. Use figured dimensions only. Figured dimensions are in millimetres. All levels are in metres. All dimensions and levels shall be verified on site before proceeding with works. Detailed site survey to be carried out to verify positions and level relationships with site features and ordnance survey. Boundaries are indicative only and are to be verified by others. The architect must be notified of any discrepancy. Where building components are described in the specification as contractor designed, "construction" information relating to those components on this drawing represents design intent only

REV	DATE	DESCRIPTION	CKD	REV	DATE	DESCRIPTION	CKD	REV	DATE	DESCRIPTION	CKD	REV	DATE	DESCRIPTION	CKD
P1	Oct 2015	For Planning	RM												
P2	May 2016	Planning amendments	ED												

Alies and Morrison  
85 Southwark Street  
London SE1 0HX  
020 7921 0100  
020 7921 0101  
info@aliesandmorrison.com  
A&M JOB NO: 988

42 PHOENIX ROAD  
STUDIO FLAT\_WCH ADAPTED  
PLANNING APPLICATION  
988\_07\_401

SCALE 1:25@A1 1:50@A3  
All Intellectual Property Rights Reserved





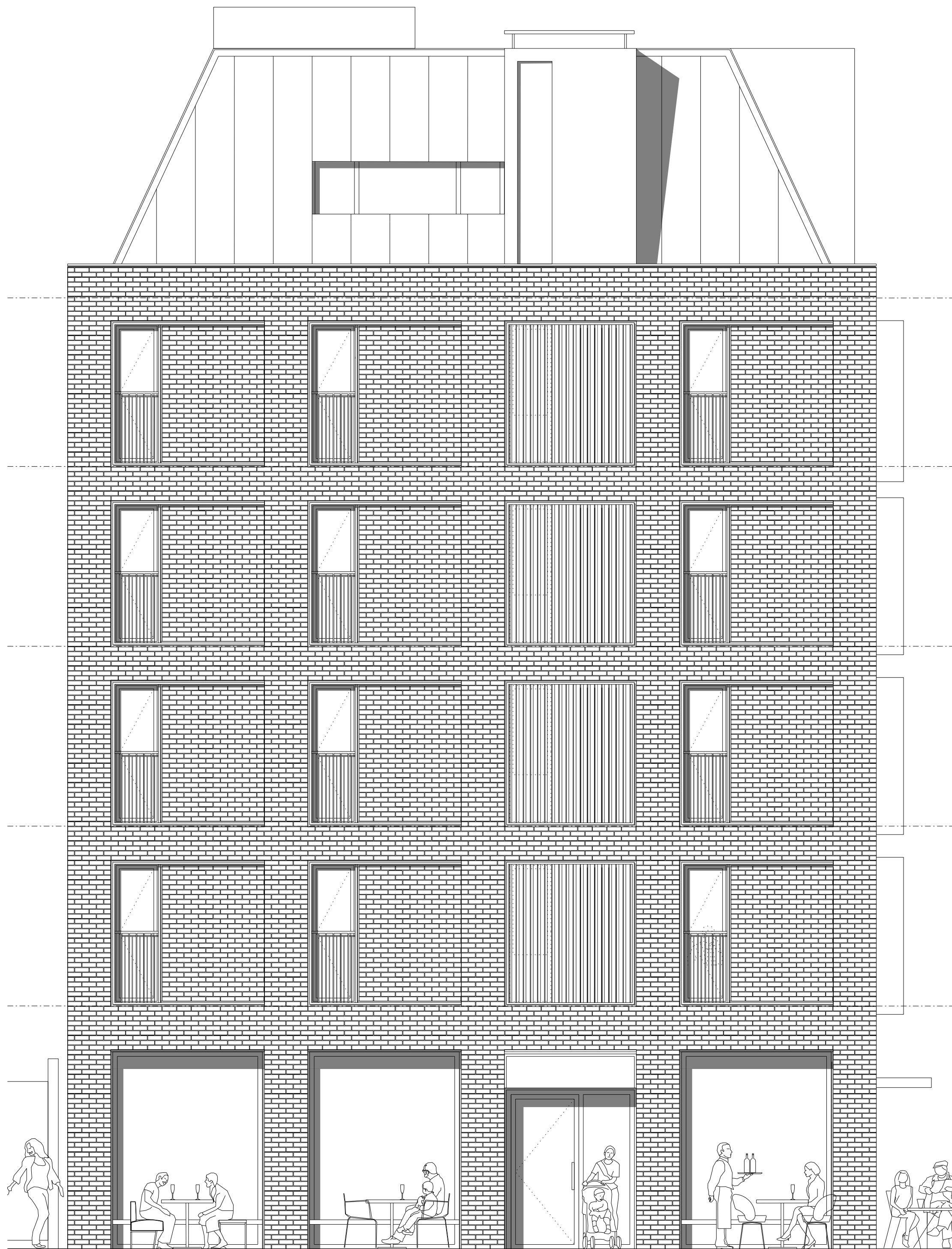

04 East Elevation

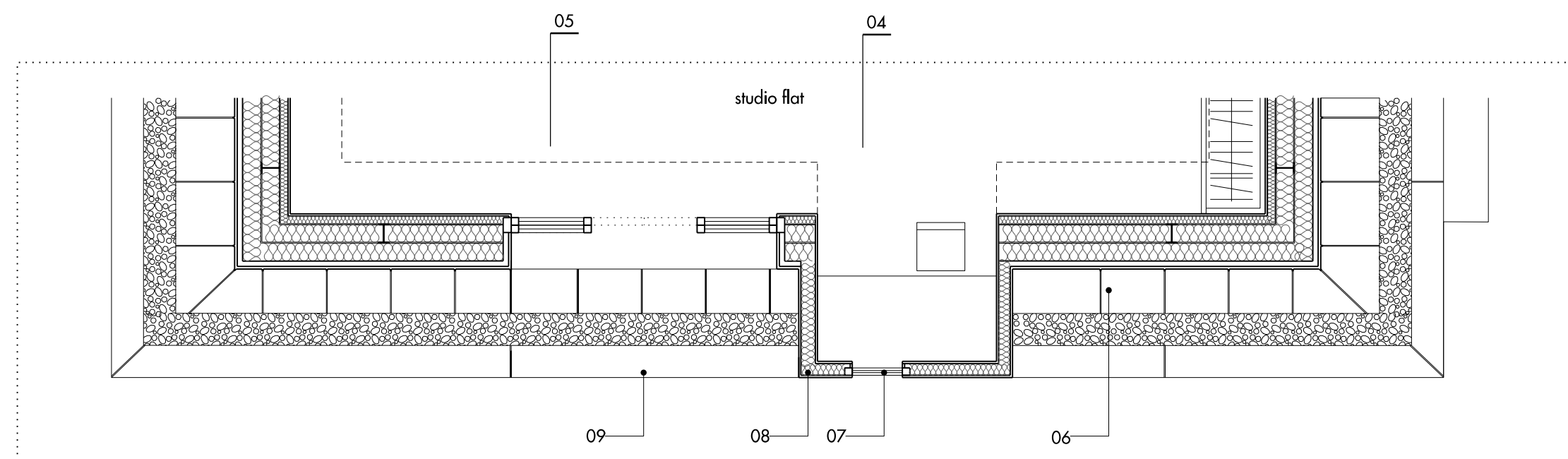

03 Plan at Fifth floor

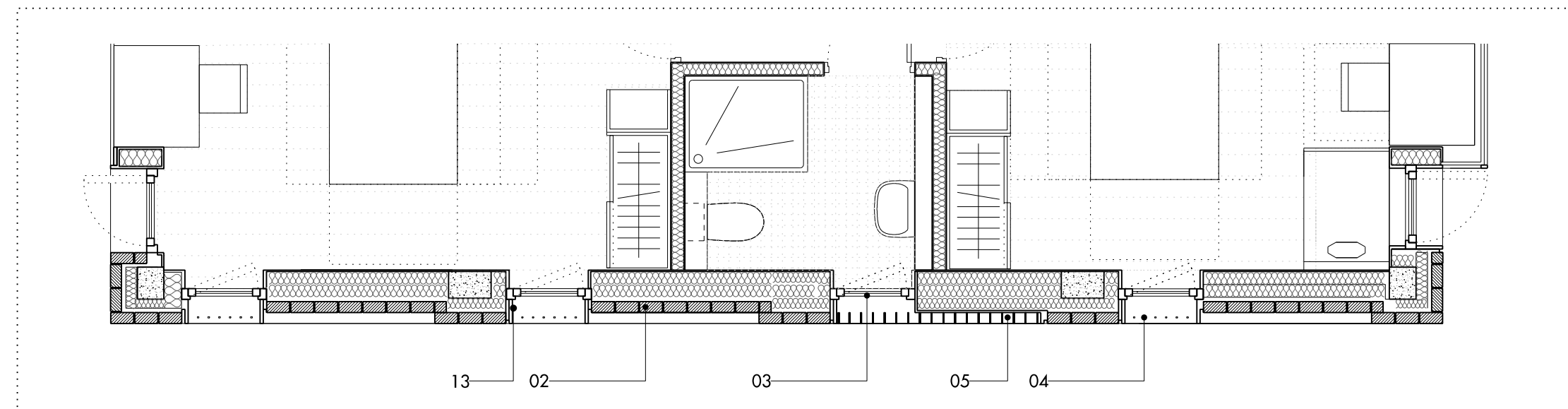

02 Plan at First floor

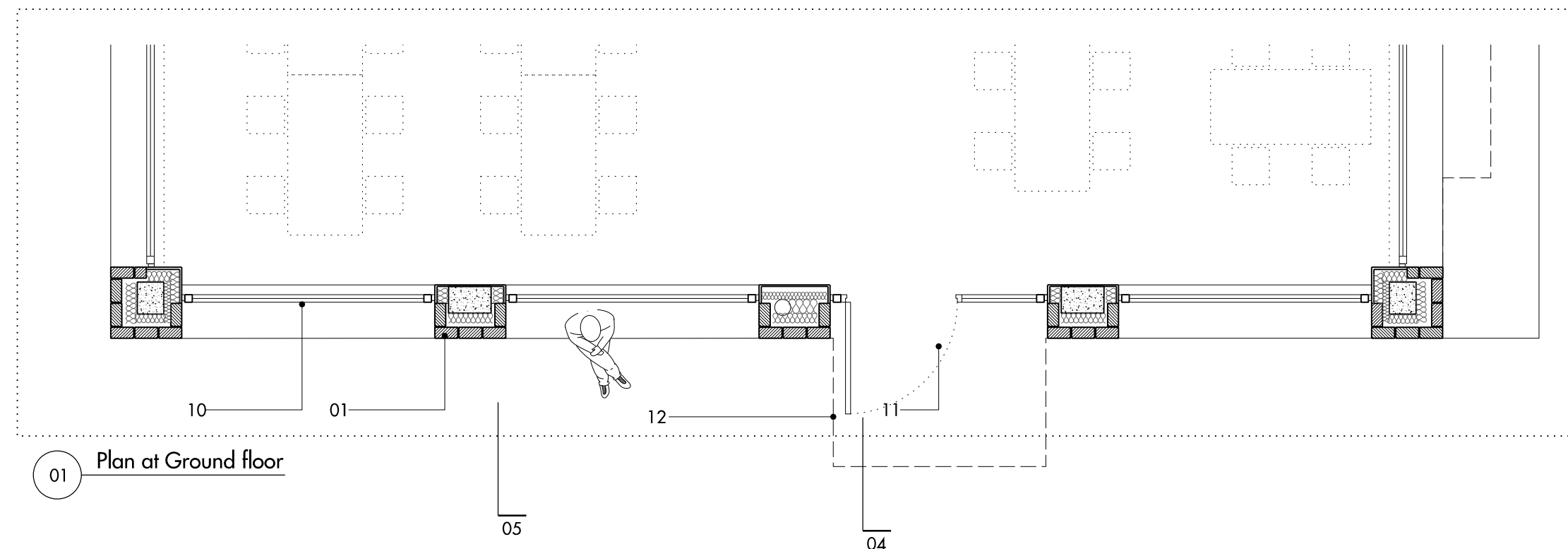

01 Plan at Ground floor

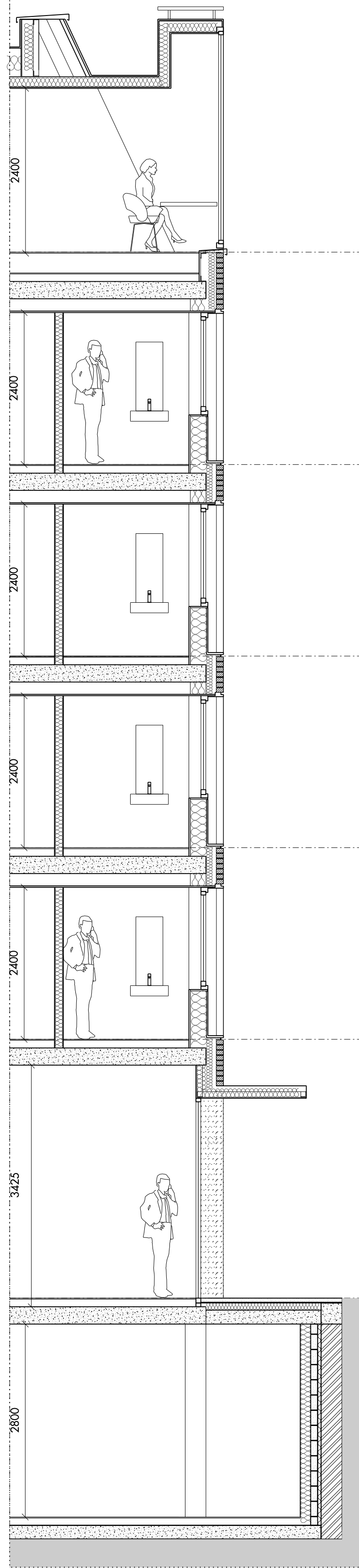

04 Section through entrance

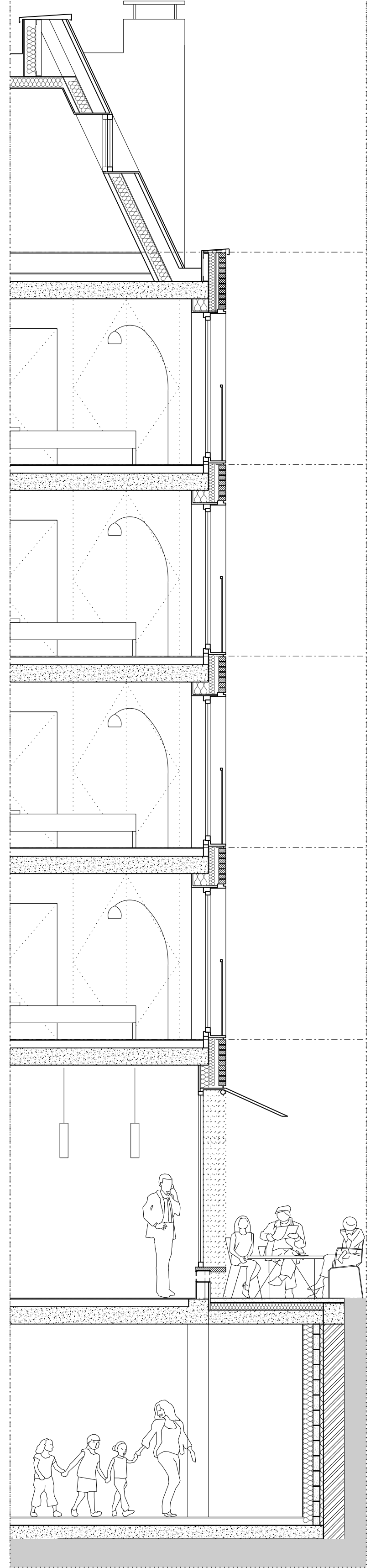

05 Section through bedroom window

- 01 Brick work
- 02 Recessed brick panel
- 03 Openable window
- 04 Metal ballustrade
- 05 Metal blades
- 06 Metal roof
- 07 Fixed window
- 08 Metal clad domer
- 09 Metal coping
- 10 fixed glazing
- 11 openable door
- 12 metal canopy
- 13 metal lining

REV	DATE	DESCRIPTION	CMD	REV	DATE	DESCRIPTION	CMD
P1	Oct 2015	For Planning	RM				
P2	May 2016	Planning amendments	ED				

Allies and Morrison  
85 Southwark Street  
London SE1 0HX  
020 7921 0100  
020 7921 0101  
info@alliesandmorrison.com  
A&M JOB NO: 988

42 PHOENIX ROAD  
CHALTON STREET ENTRANCE  
PLANNING APPLICATION  
988\_07\_501  
SCALE 1:25@A1 1:50@A3  
All Intellectual Property Rights Reserved

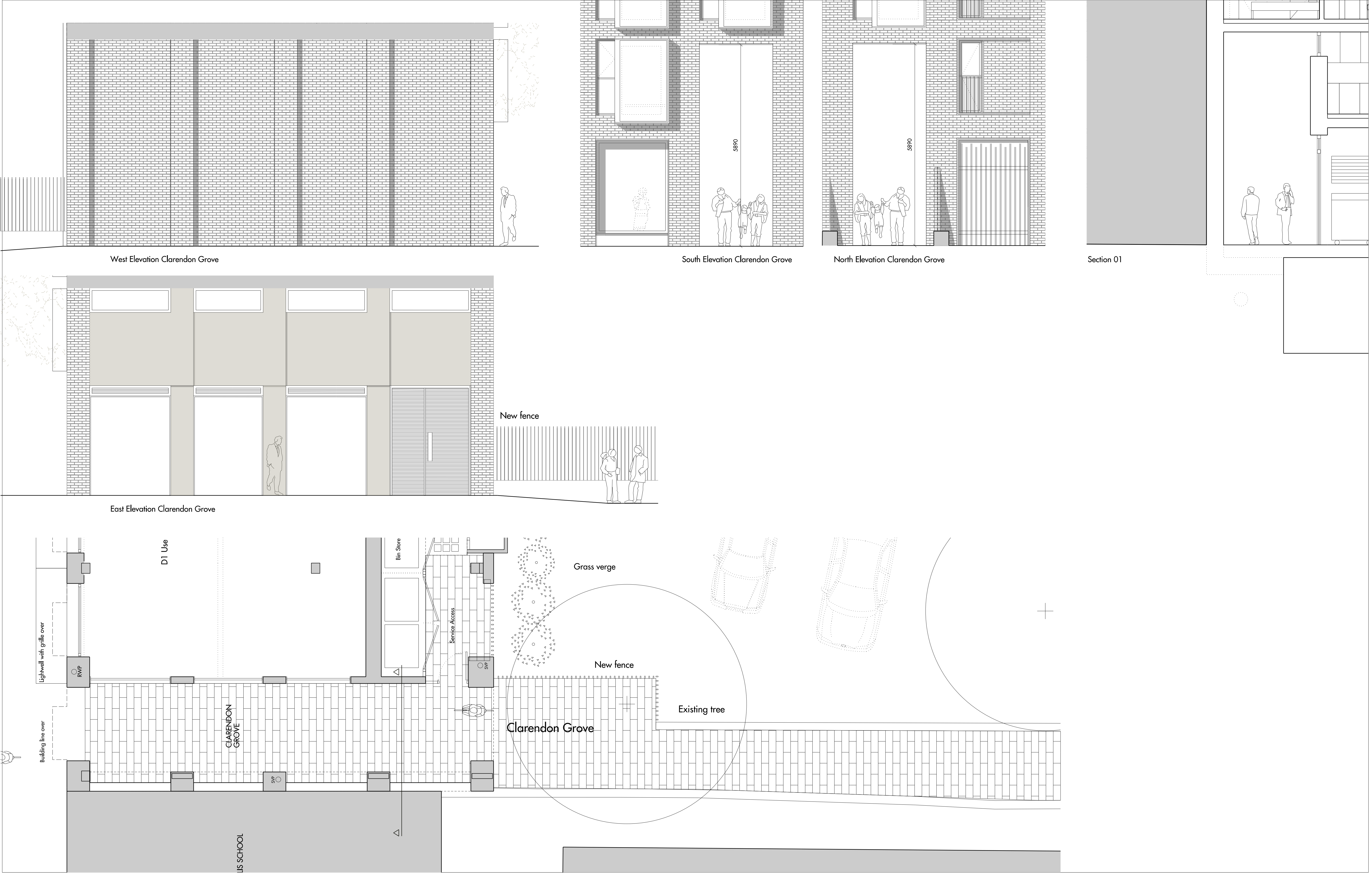

Do not scale from this drawing. Use figured dimensions only. Figured dimensions are in millimetres. All levels are in metres. All dimensions and levels shall be verified on site before proceeding with works. Detailed site survey to be carried out to verify positions and level relationships with site features and ordnance survey. Boundaries are indicative only and are to be verified by others. The architect must be notified of any discrepancy. Where building components are described in the specification as contractor designed, "construction" information relating to those components on this drawing represents design intent only

REV	DATE	DESCRIPTION	CKD	REV	DATE	DESCRIPTION	CKD	REV	DATE	DESCRIPTION	CKD	REV	DATE	DESCRIPTION	CKD
P1	Oct 2015	For Planning	RM												
P2	May 2016	Planning amendments	ED												

Alies and Morrison  
85 Southwark Street  
London SE1 0HX  
020 7921 0100  
020 7921 0101  
info@aliesandmorrison.com  
A&M JOB NO: 988

42 PHOENIX ROAD  
CLARENDON GROVE IMPROVEMENT  
PLANNING APPLICATION  
988\_07\_502  
SCALE 1:50@A1 1:100@A3  
All Intellectual Property Rights Reserved

P2  
Revision



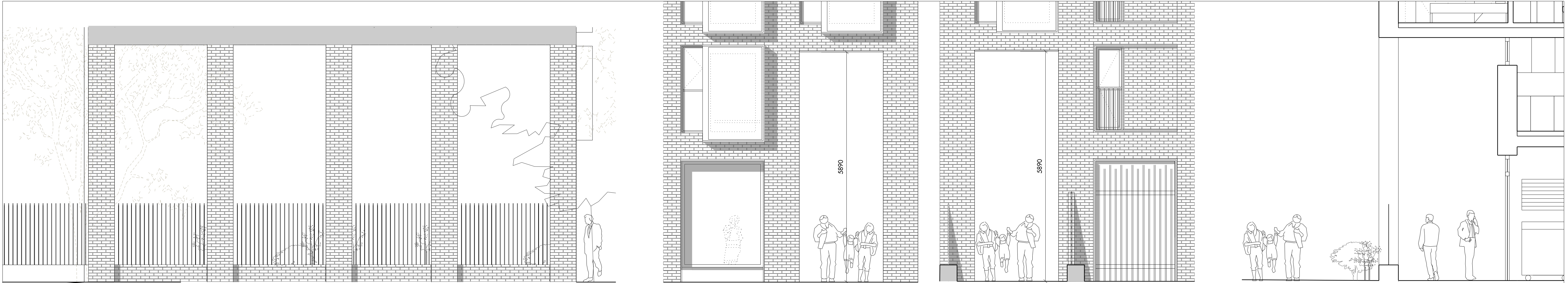

West Elevation Clarendon Grove

South Elevation Clarendon Grove

North Elevation Clarendon Grove

Section 01



East Elevation Clarendon Grove

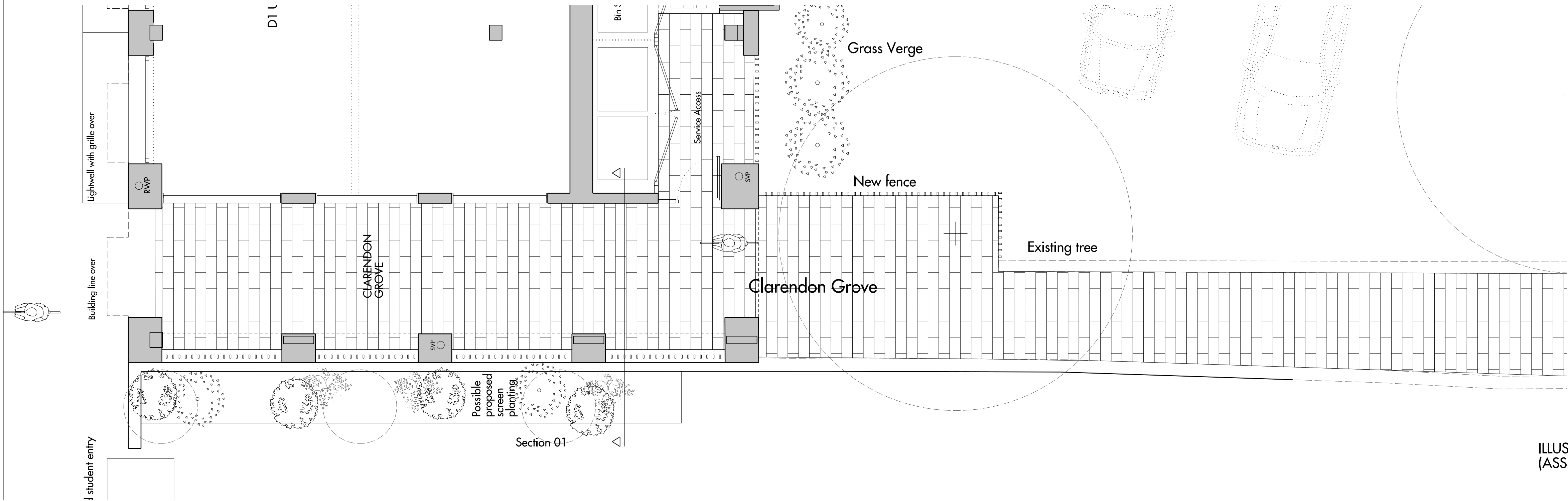

ILLUSTRATIVE PURPOSES ONLY  
(ASSUMES POSSIBLE FUTURE CHANGES TO EXISTING MARIA FIDELIS SCHOOL)

Do not scale from this drawing. Use figured dimensions only. Figured dimensions are in millimetres. All levels are in metres. All dimensions and levels shall be verified on site before proceeding with works. Detailed site survey to be carried out to verify positions and level relationships with site features and ordnance survey. Boundaries are indicative only and are to be verified by others. The architect must be notified of any discrepancy. Where building components are described in the specification as contractor designed, "construction" information relating to those components on this drawing represents design intent only

REV	DATE	DESCRIPTION	CKD	REV	DATE	DESCRIPTION	CKD	REV	DATE	DESCRIPTION	CKD	REV	DATE	DESCRIPTION	CKD
P1	May 2016	Planning amendments	ED												

Alles and Morrison  
85 Southwark Street  
London SE1 0HX  
020 7921 0100  
020 7921 0101  
info@allesandmorrison.com  
A&M JOB NO: 988

42 PHOENIX ROAD  
CLARENDON GROVE IMPROVEMENT  
PLANNING APPLICATION  
988\_07\_502\_A  
SCALE 1:50@A1 1:100@A3  
All Intellectual Property Rights Reserved



**Allies and Morrison**

85 Southwark Street  
London SE1 0HX

telephone +44 20 7921 0100  
web [alliesandmorrison.com](http://alliesandmorrison.com)  
email [info@alliesandmorrison.com](mailto:info@alliesandmorrison.com)