

FRONT ELEVATION
For Construction

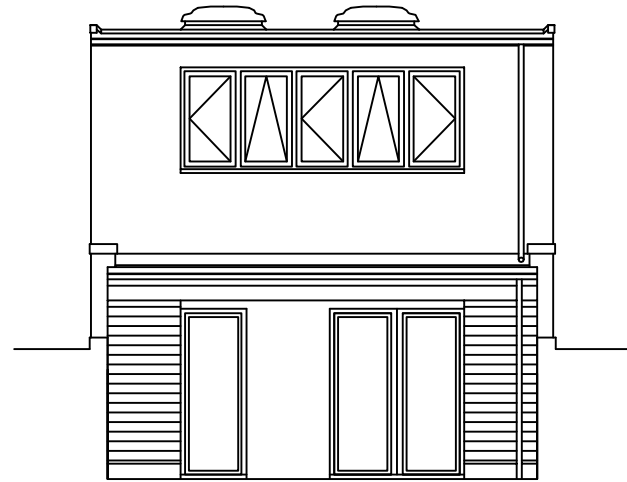

REAR ELEVATION
For Construction

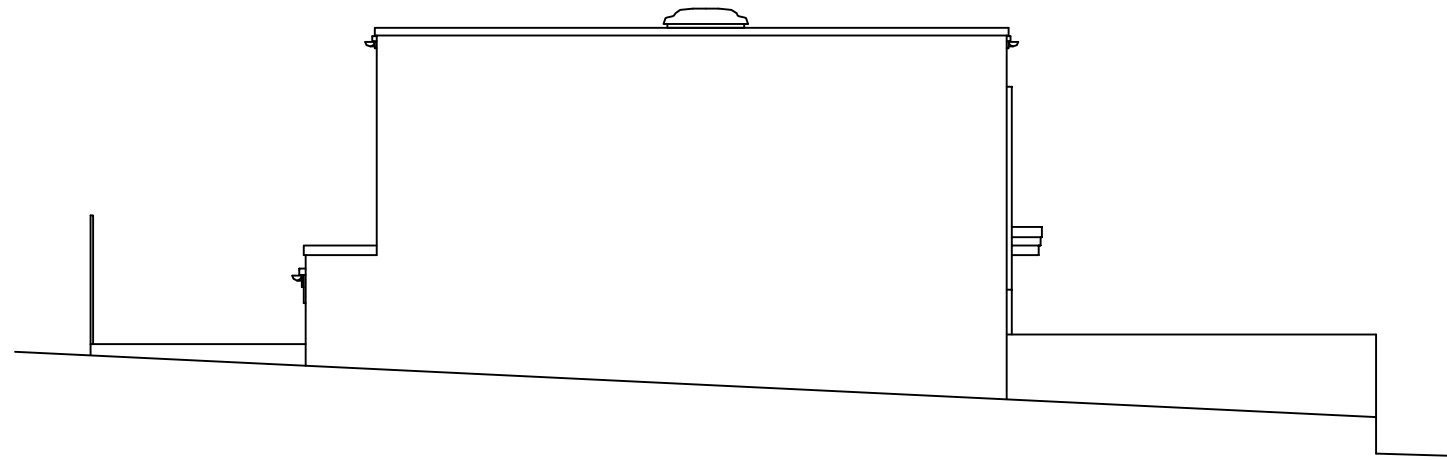

SIDE ELEVATION
For Construction

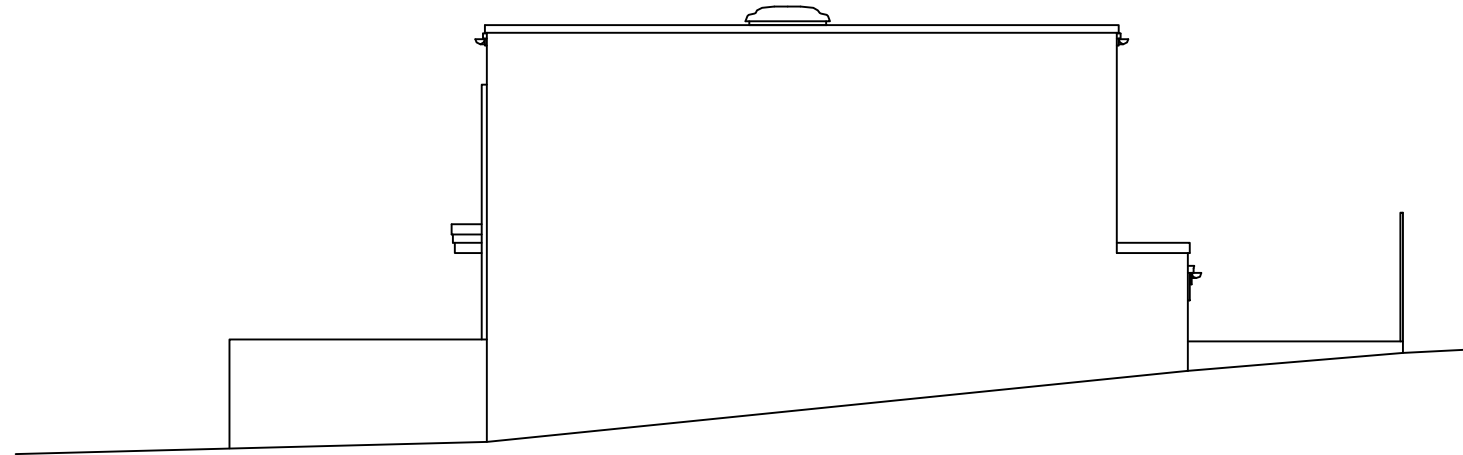

SIDE ELEVATION
For Construction

~ NOTES ~

ALL WORK TO BE TO CLIENT & LOCAL AUTHORITY APPROVAL.
ALL RELEVANT BS'S & CP'S TO BE COMPLIED WITH.
ANY DISTURBANCE TO BE MADE GOOD TO MATCH EXISTING.
ARCHITRAVES, CORNICES, DOORS & SKIRTINGS TO MATCH.
SERVICES TO BE ALTERED & EXTENDED AS NECESSARY.

REV N	- Updated to as built issued to new owner	19/07/2016
REV M	- Set back clarified	11/06/2015
REV L	- Changes bubbled as requested by LPA	28/05/2015
REV K	- Elevations updated for construction	16/02/2015
REV J	- Section moved to separate drawing	
REV J	- Roof lowered by 330mm. Front Elevation finishes and style redesigned	05/12/2014
REV I	- Clarification that parapet to rear wall omit'd	29/07/2014
REV H	- Rear parapet removed to lower height	08/05/2014
REV G	- Front external cladding panels changed, Rear balcony fenestration removed, rear wall at lower ground floor retained as constructed	28/02/2014
REV F	- Replacements for leaking rooflights added	14/02/2014
REV E	- Entire rear wall moved 940mm forwards	13/02/2014
REV D	- First floor layout reversed and external window/door openings rev'd, planting added	18/07/2013
REV C	- Replacement window specified	06/03/2013
REV B	- Roof alterations confirmed following site inspection with access onto roof surface	16/02/2013
REV A	- Window recessed to allow 16.5m separation	30/01/2013
REVISIONS		DATE

Architectural
Design & Planning

32 Grange Road
Plymouth PL7 2HY

t: 01752 341696
f: 01752 342503

TITLE

PROPOSED ELEVATIONS

ADDRESS

33c MILL LANE
LONDON NW6 1NZ

CLIENT
COBSTAR Ltd

SCALE 1:50 & 1:100 DATE DEC 2012

DRAWING No. 121214/P/02 REV. N

THE DESIGN
WORKS