

Which? HQ

Address
**2 Marylebone Road &
 1-9 Albany Street**



Client
 Which?
 2 Marylebone Road
 London, NW1 4DF
 Tel: +44 (0)20 7770 7000 Fax: +44 (0)20 7770 7600

Architect
 Kohn Pedersen Fox Associates (International) PA
 Architects & Planning Consultants
 7a Langley Street
 London WC2H 9JA, United Kingdom
 Tel: +44 (0)20 31195300 Fax: +44 (0)20 74971175

- * FLOOR LEVEL
- XXXX FLOOR-TO-CEILING
- TO BE REMOVED
- EXTENT OF LISTED BUILDING
- ADDITION TO LISTED BUILDING
- SLAB HOLES (RISERS, LIFT PITS)
- SLAB HOLES (SERVICE ROUTES)

NOTE:
 NO CHANGE TO LISTED BUILDING FABRIC
 EXCEPT REMOVAL OF MODERN GLAZED
 SLIDING DOORS AND DRY LINING ENCLOSURE
 AND ADDITION OF NIBS AT THRESHOLD OF 1980S
 BUILDING (ENGLISH HERITAGE REQUIREMENT).

0m 1m 2m 4m

13	PETO PLACE WINDOWS APP.	25.07.16
12	PETO PLACE WINDOWS APP.	03.06.16
11	CONSTRUCTION 3	10.05.16
10	CONSTRUCTION 2	29.02.16
09	CONSTRUCTION 1	30.10.15
08	STAGE E UPDATE	18.09.15
07	STAGE E ISSUE	14.08.15
06	S73 PLANNING	30.07.15
05	REVISED STAGE 1 TENDER	30.06.15
04	REVISED STAGE D	26.06.15
03	STAGE 1 TENDER	08.05.15
02	STAGE D ISSUE	24.04.15
01	PLANNING SUBMISSION	21.06.13
00	FOR INFORMATION	17.06.13

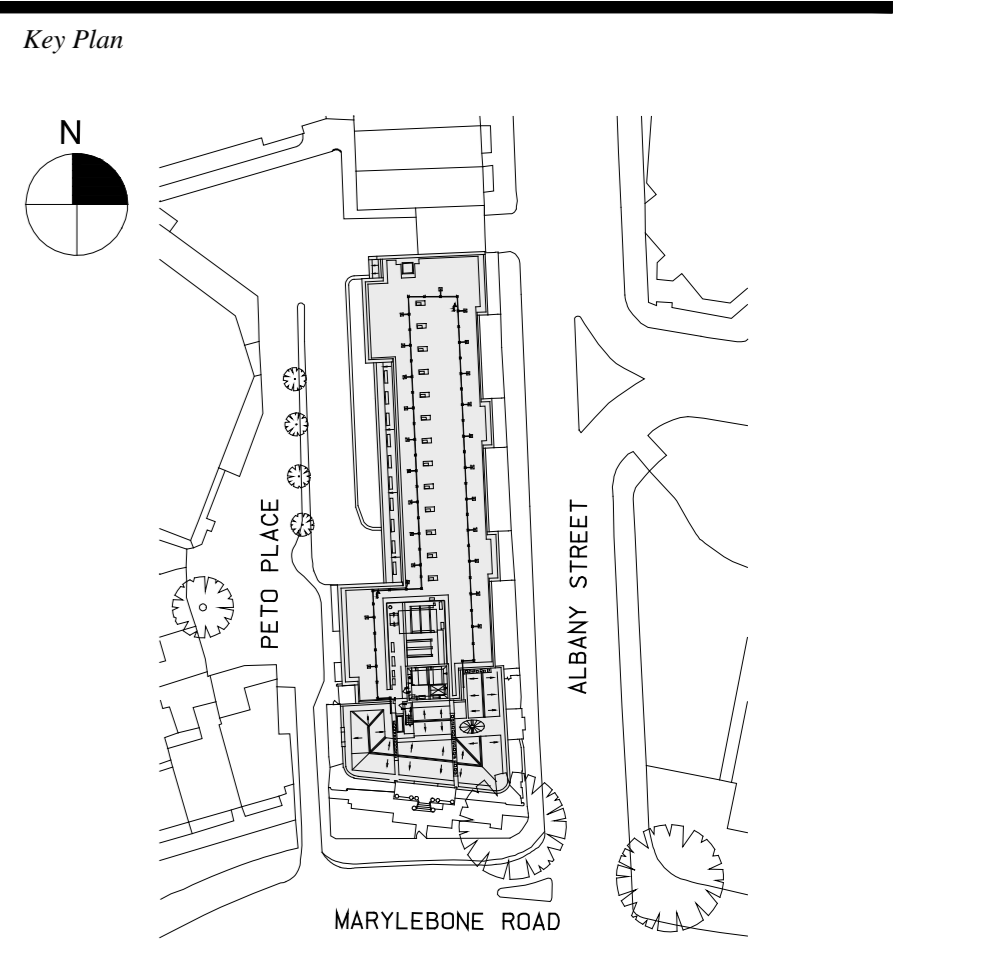

Date
 18.04.13
 Scale
 1:100 @ A0
 Project No.
 859
 Drawn By

GROUND FLOOR PLAN
 DEMOLITION SCOPE
 +29.750m

A-036

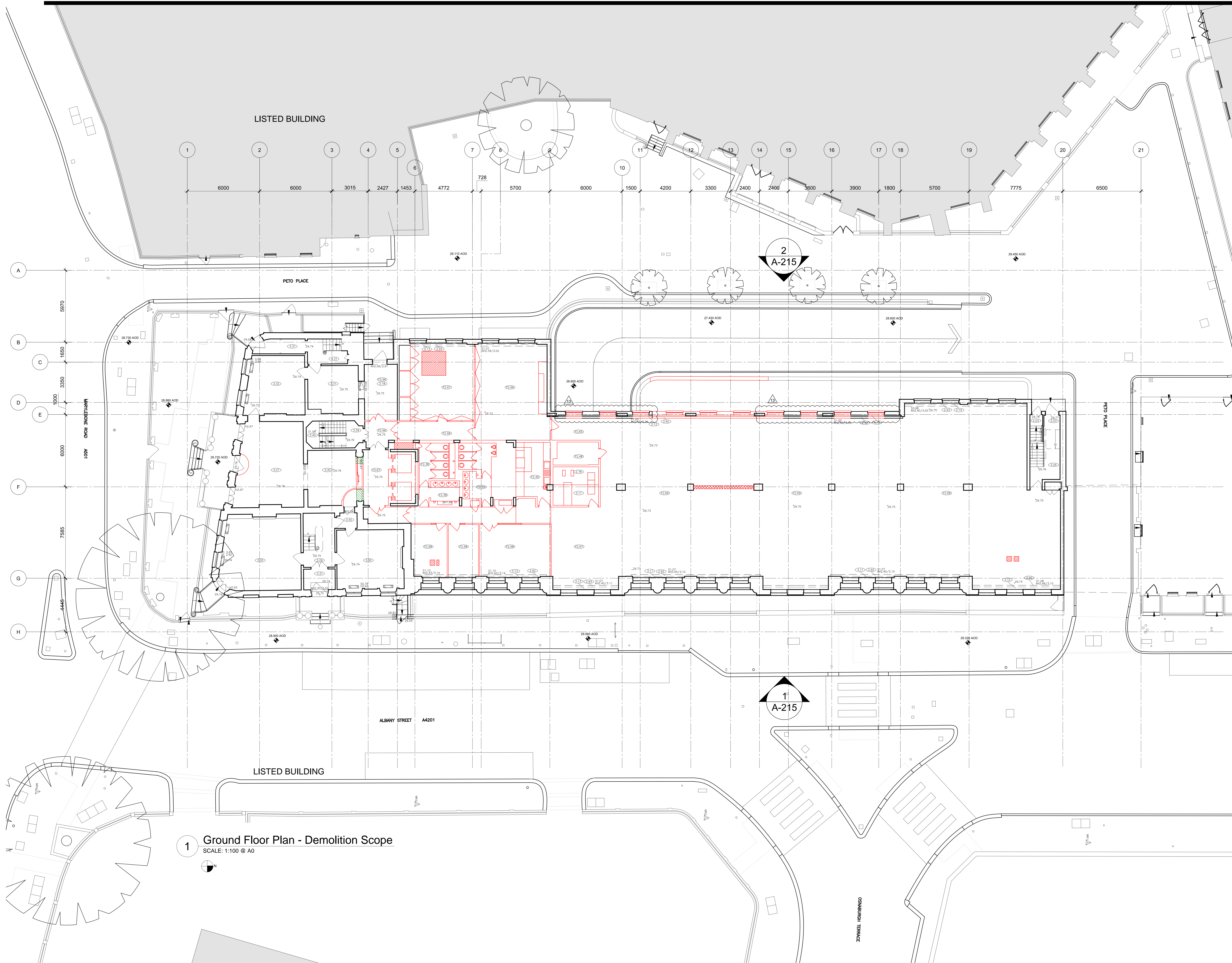

1 Ground Floor Plan - Demolition Scope
 SCALE: 1:100 @ A0