

Which? HQ

Address
**2 Marylebone Road &
 1-9 Albany Street**



Client
 Which?
 2 Marylebone Road
 London, NW1 4DF
 Tel: +44 (0)20 7770 7000 Fax: +44 (0)20 7770 7600

Architect
 Kohn Pedersen Fox Associates (International) PA
 Architects & Planning Consultants
 7a Langley Street
 London WC2H 9JA, United Kingdom
 Tel: +44 (0)20 31195300 Fax: +44 (0)20 74971175

[] SCOPE OF PROPOSAL

NOTE:
 - NO CHANGE TO LISTED BUILDING FABRIC
 EXCEPT REMOVAL OF MODERN STAIR ACCESS
 TO ROOF LEVEL AND NIBS AT GROUND FLOOR
 THRESHOLD WITH 1980S BUILDING.

0m 1m 2m 4m

08	PETO PLACE WINDOWS APP.	25.07.16
07	PETO PLACE WINDOWS APP.	03.06.16
06	CONSTRUCTION 3	10.05.16
05	CONSTRUCTION 2	29.02.16
04	PLANNING AMENDMENT	04.11.15
03	S73 PLANNING	30.07.15
02	PLANNING UPDATE	10.12.13
01	FOR INFORMATION	15.11.13
00	PLANNING SUBMISSION	21.08.13
No.	Issue	Date

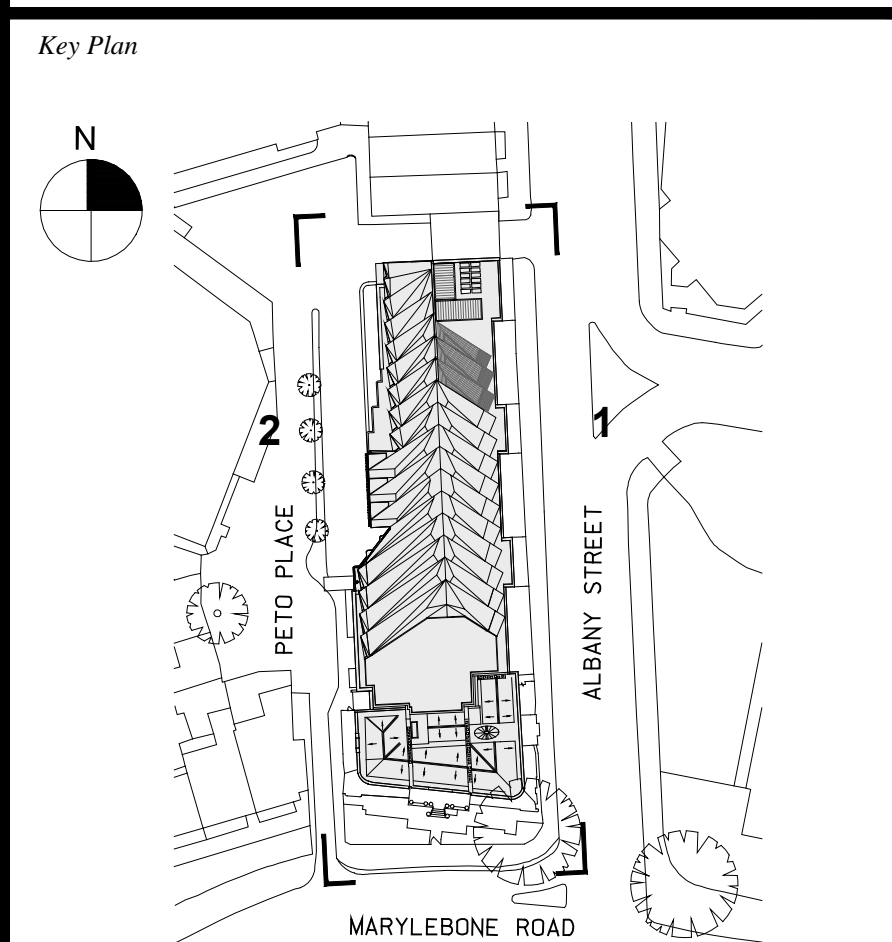

Date
 15.11.13
 Scale
 1:200
 Project No.
 859
 Drawn By

**ALBANY STREET &
 PETO PLACE ELEVATIONS
 PROPOSED**

A-226

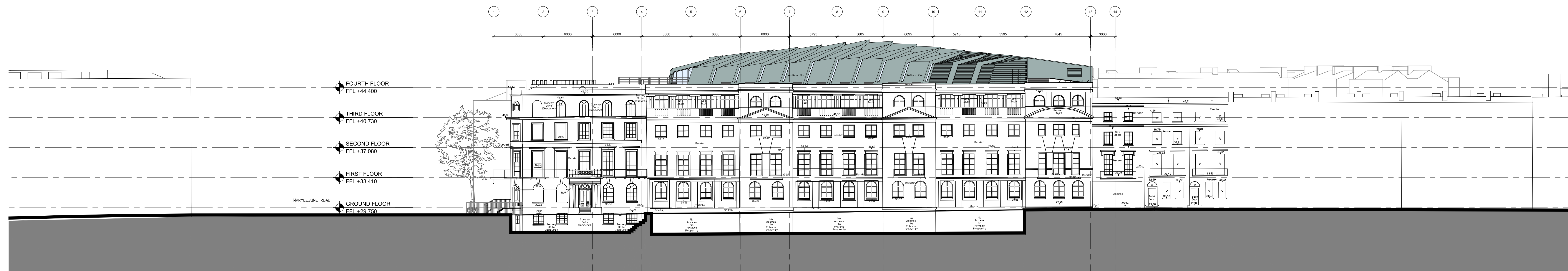

1 Albany Street Elevation (East Elevation) - Consented

SCALE: 1:200 @ A0

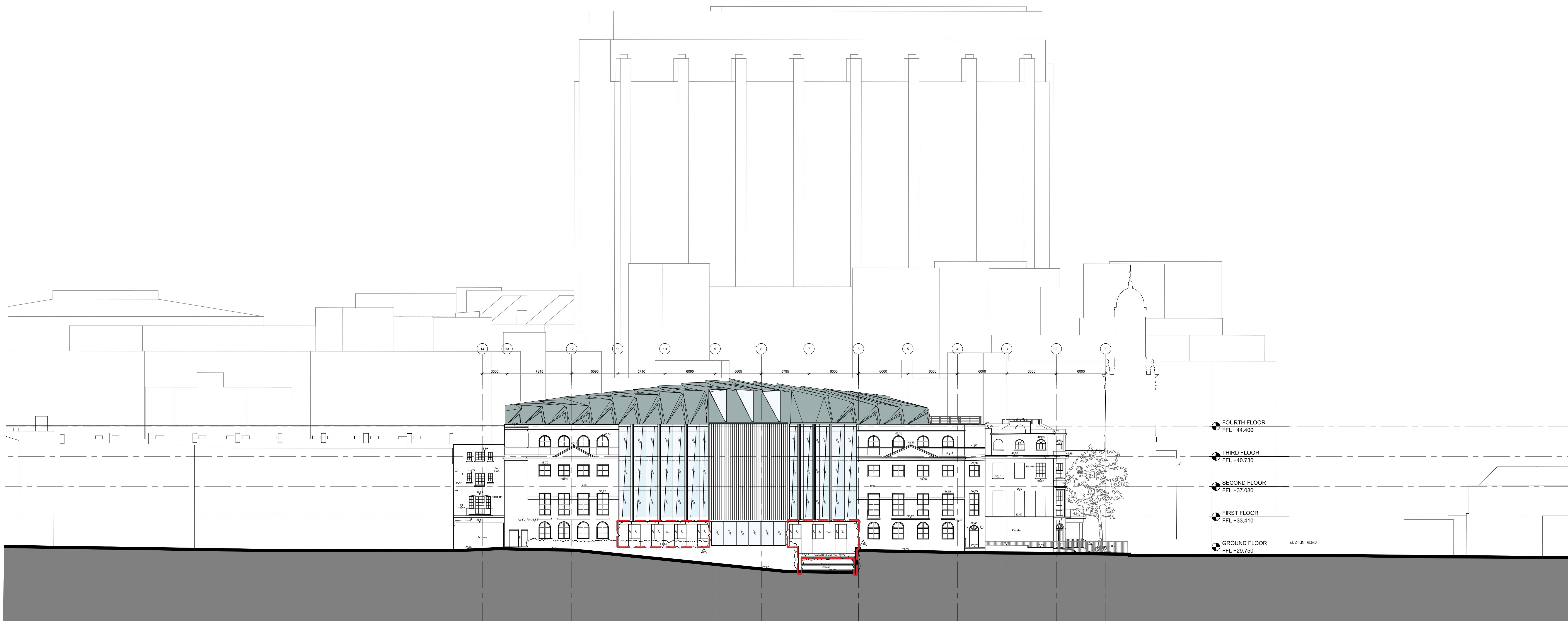
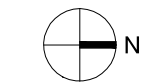

2 Peto Place Elevation (West Elevation) - Proposed

SCALE: 1:200 @ A0

