

NOTES

The contractors are to check all the dimensions, levels, drain runs and general condition of the site before works commence and inform Bashkal and Associates immediately upon discovery of any error omissions or discrepancies.

All works are to be carried out in accordance with current Building Regulations, British Standards, Code of Practice and Local Authority Requirements.

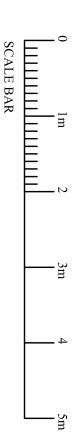
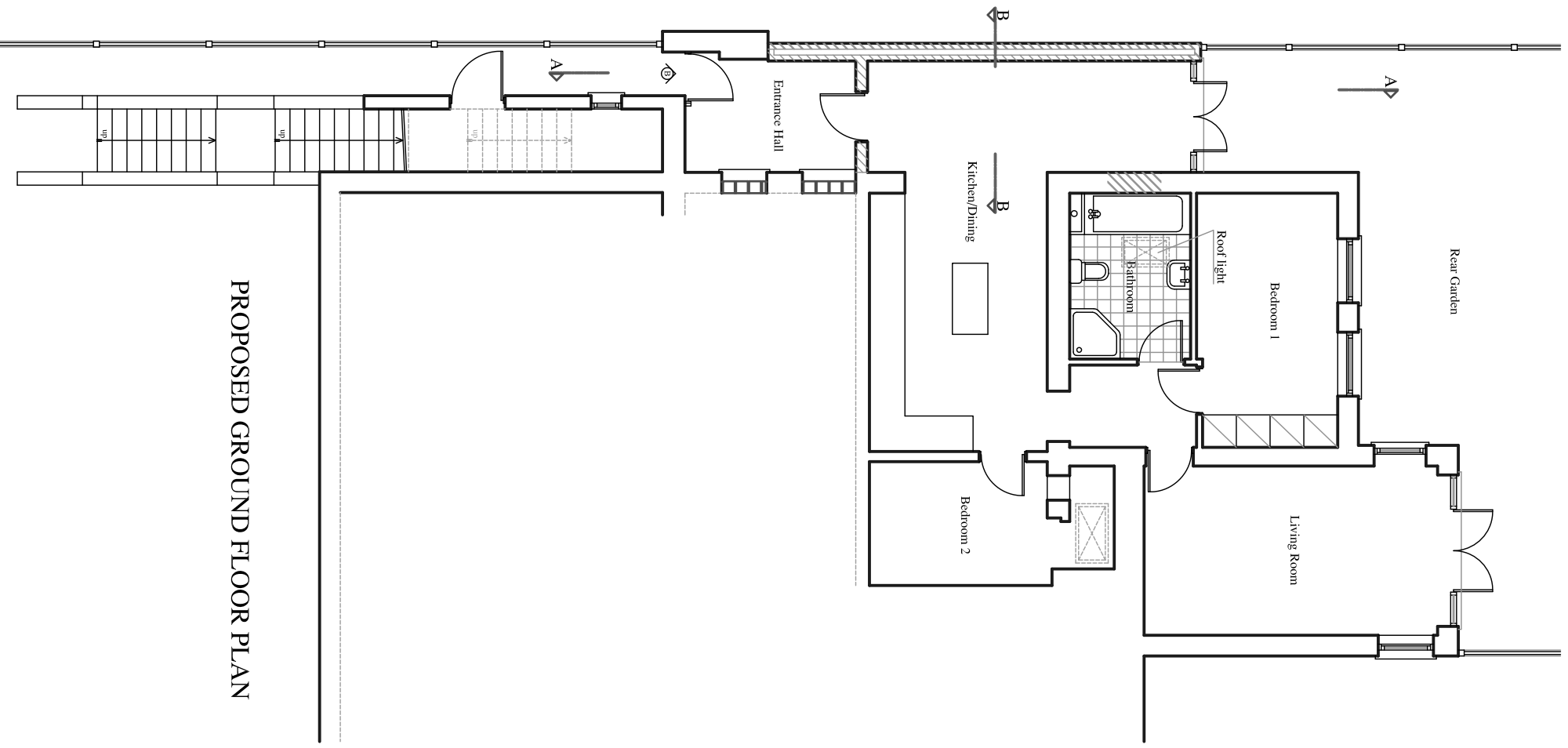
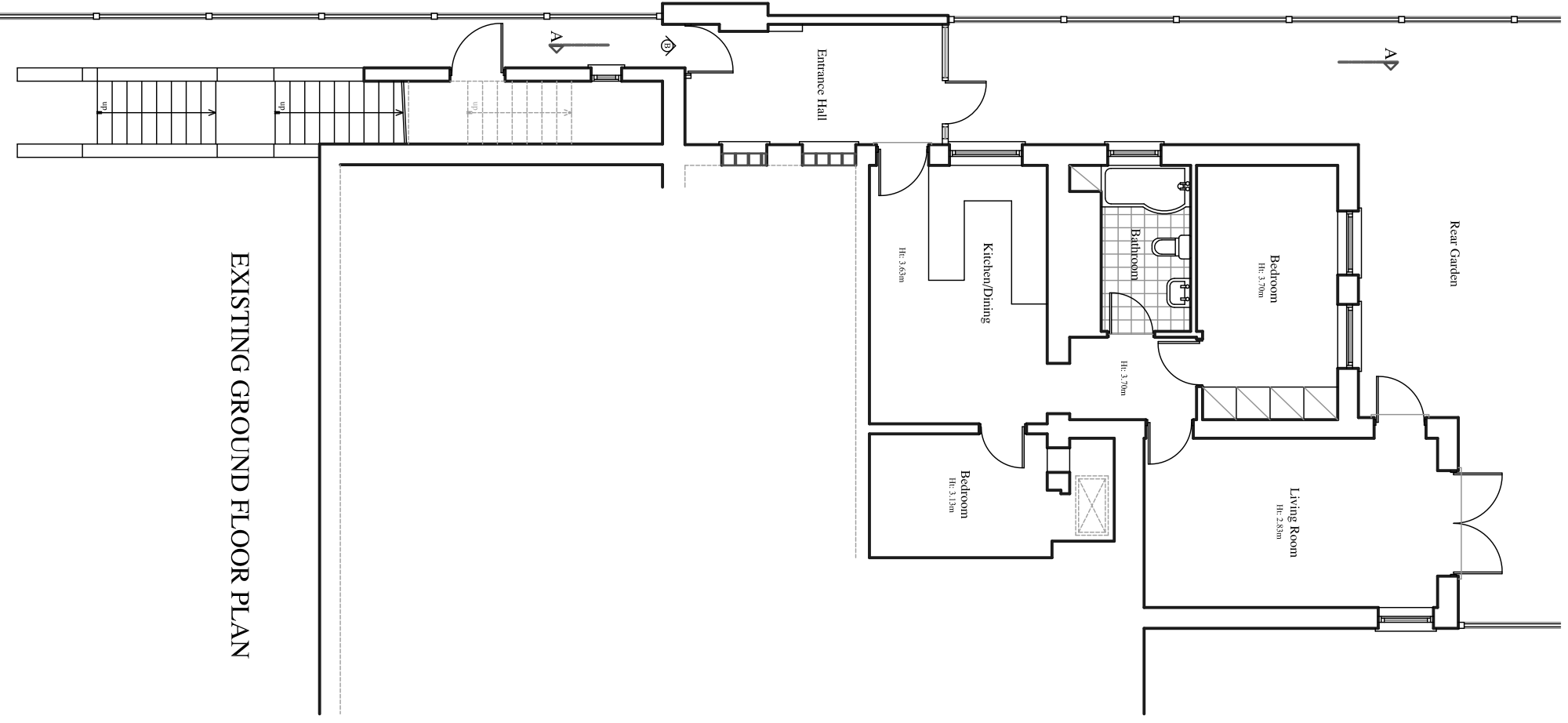

PROJECT
22B WOODCHURCH ROAD
LONDON NW6 3PN

DRAWING TITLE
EXISTING & PROPOSED
GROUND FLOOR PLAN

Drawn By: *g.z* Ref. No. 160637-01
Date: June'16 Scale 1/100 @ A3

NOTES

The contractors are to check all the dimensions, levels, drain runs and general condition of the site before works commence and inform Bashkal and Associates immediately upon discovery of any error omissions or discrepancies.

All works are to be carried out in accordance with current Building Regulations, British Standards, Code of Practice and Local Authority Requirements.

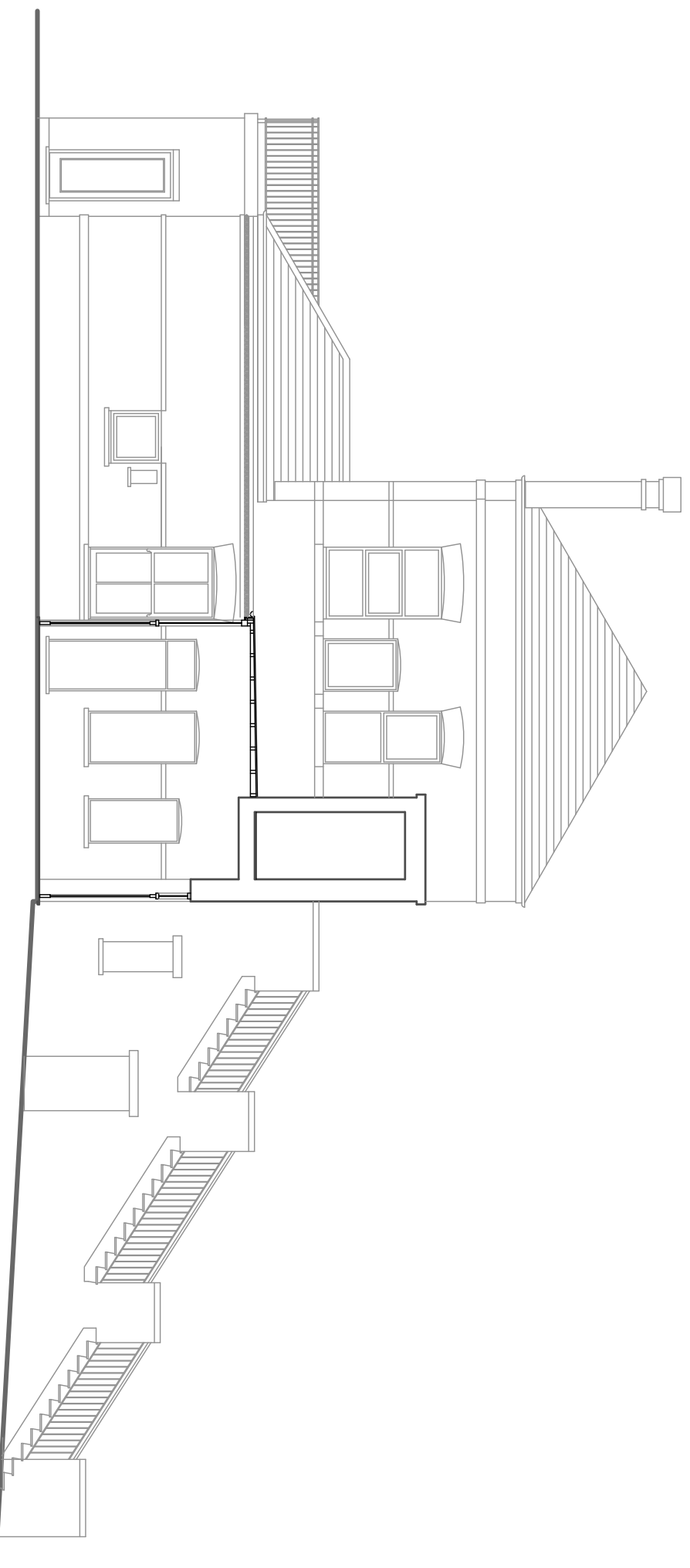

EXISTING SECTION A-A

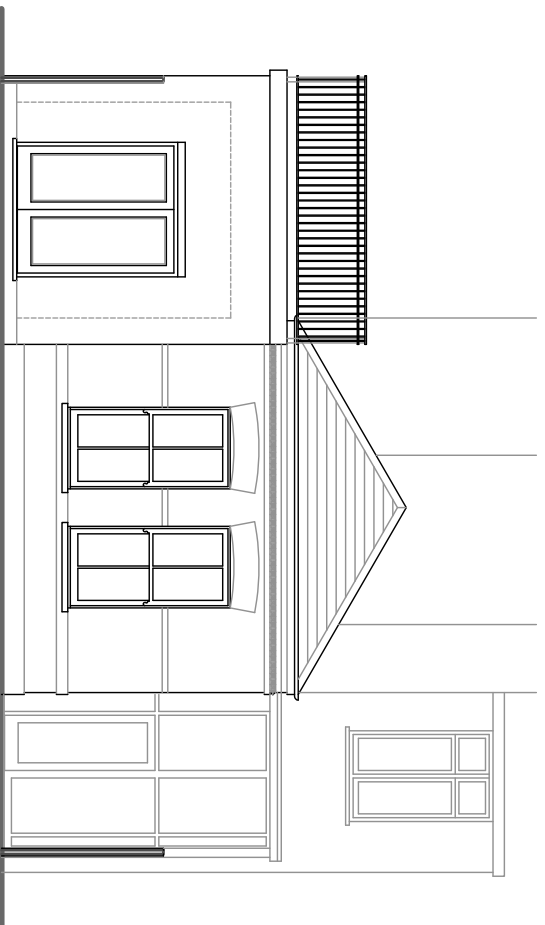

EXISTING REAR ELEVATION

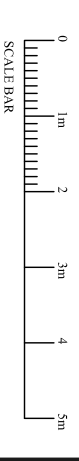

PROJECT

22B WOODCHURCH ROAD
LONDON NW6 3PN

DRAWING TITLE

EXISTING
ELEVATIONS

Drawn By: *gjb* Ref. No. 160637-02
Date: June'16 Scale 1/100 @ A3

NOTES

The contractors are to check all the dimensions, levels, drain runs and general condition of the site before works commence and inform Bashkal and Associates immediately upon discovery of any error omissions or discrepancies.

All works are to be carried out in accordance with current Building Regulations, British Standards, Code of Practice and Local Authority Requirements.

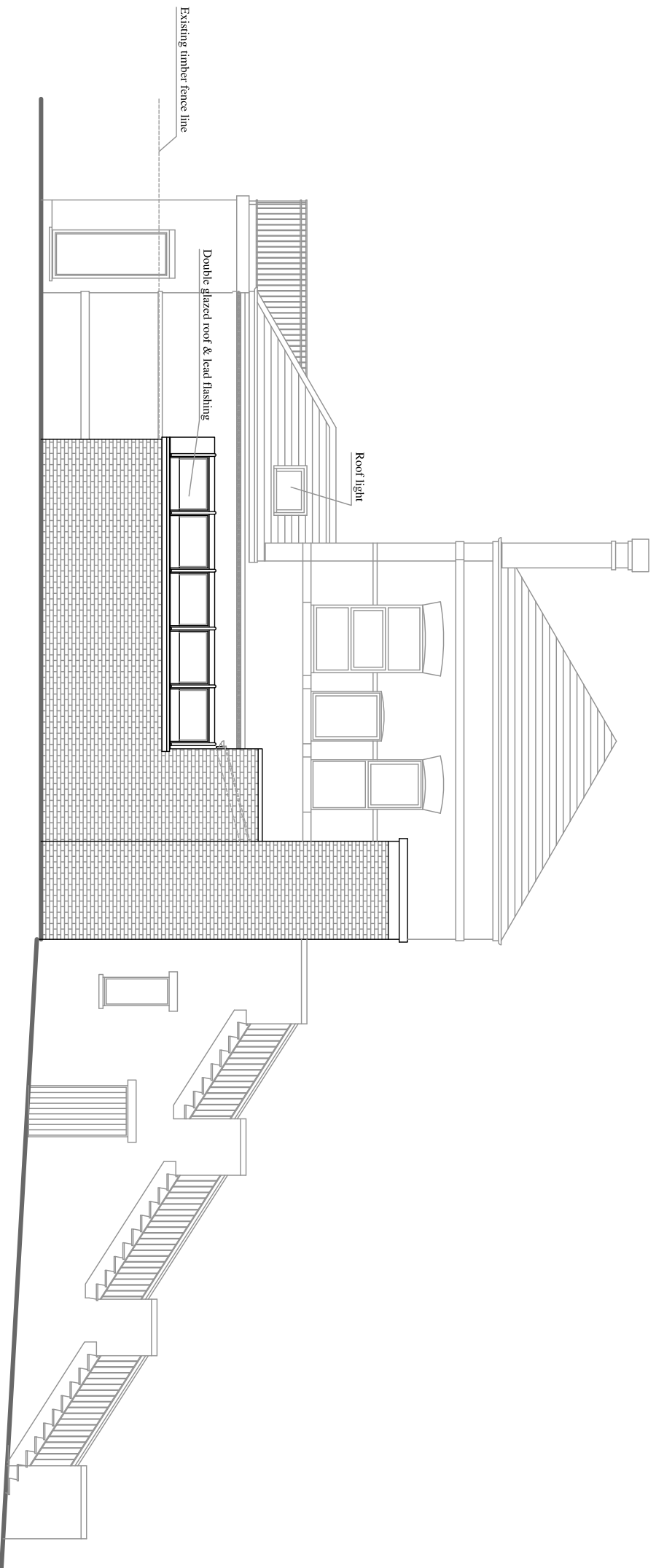

PROPOSED SIDE ELEVATION

- * Double glazed timber french doors and side panels
- * Brickwork to match existing
- * Double glazed roof and lead flashing

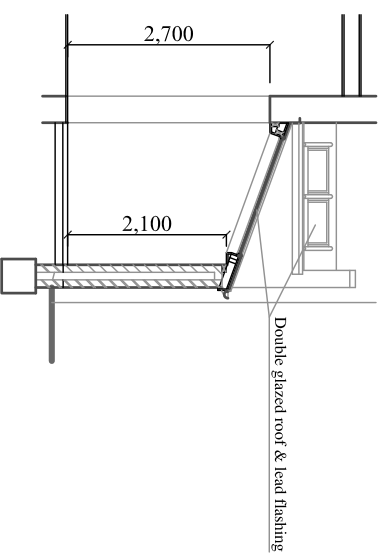

PROPOSED SECTION B-B

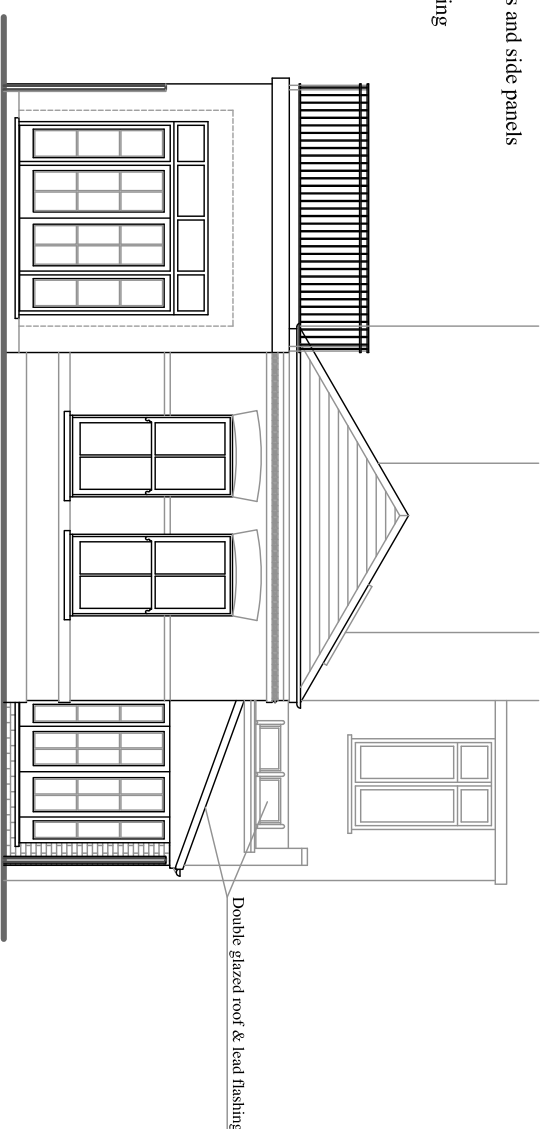

PROPOSED REAR ELEVATION

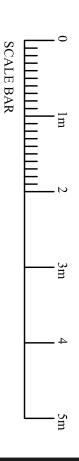

PROJECT

22B WOODCHURCH ROAD
LONDON NW6 3PN

DRAWING TITLE

PROPOSED
ELEVATIONS

Drawn By: *g.jb* Ref. No. 160637-03

Date: June'16 Scale 1/100 @ A3

NOTES

The contractors are to check all the dimensions, levels, drain runs and general condition of the site before works commence and inform Bashkal and Associates immediately upon discovery of any error omissions or discrepancies.

All works are to be carried out in accordance with current Building Regulations, British Standards, Code of Practice and Local Authority Requirements.

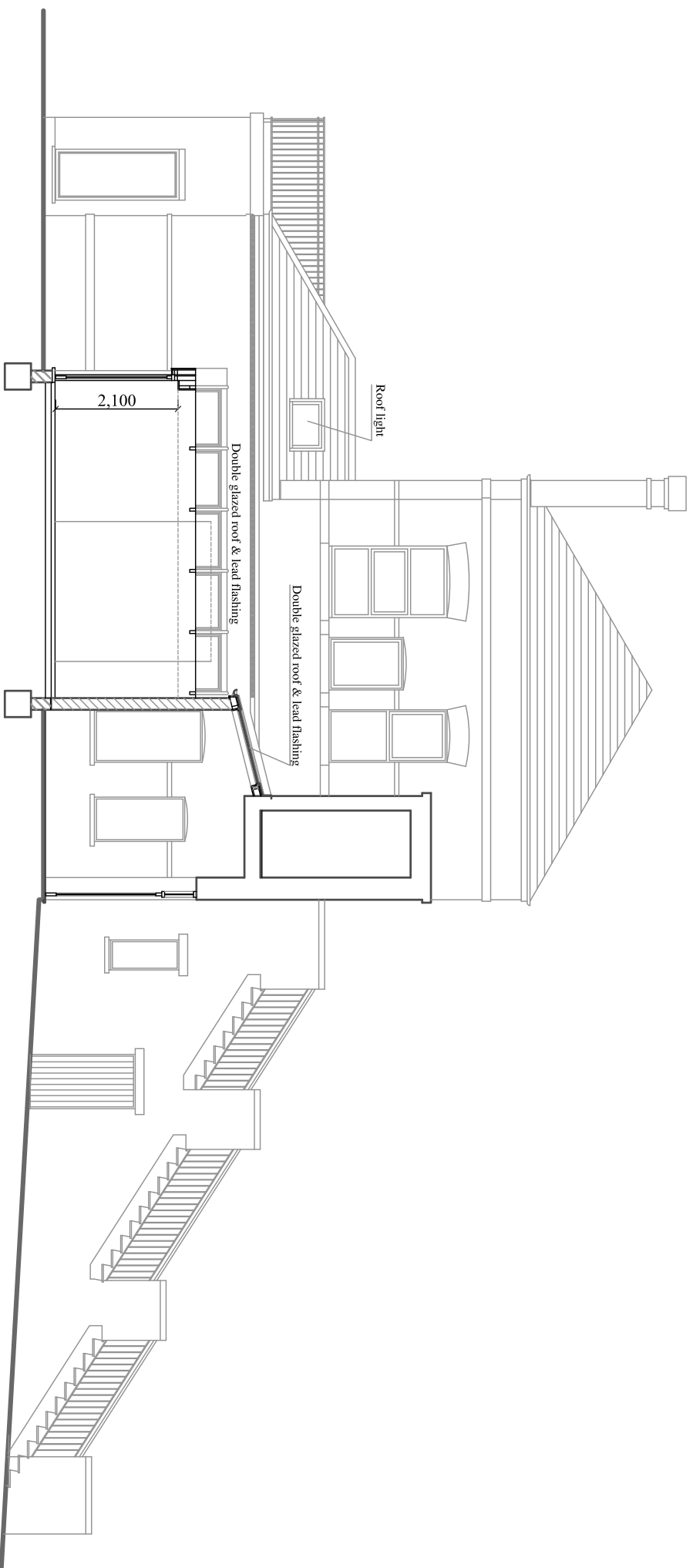

PROPOSED SECTION A-A

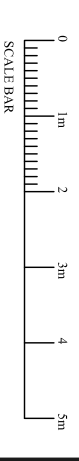

PROJECT

22B WOODCHURCH ROAD
LONDON NW6 3PN

DRAWING TITLE

PROPOSED
SECTION A-A

Drawn By: *g.z* Ref. No. 160637-04

Date: June'16 Scale 1/100 @ A3