

Notes: GENERAL ARCHITECTS ENGINEERING SERVICES
 RESTRICTION WORK (NEW AND EXISTING) BE TAKEN AS
 INDICATED. REFERENCING AND OTHER DETAILS
 TO BE USED FOR INSTALLATION PURPOSES.

- LEGEND
- EXISTING PIPE WORK
 - DENOTES EXISTING PIPE WORK
 - DENOTES NEW PIPE WORK (OPTION A)
 - DENOTES NEW PIPE WORK (OPTION B)
 - DENOTES NEW INSULATION
 - DENOTES NEW SOLARING WATER

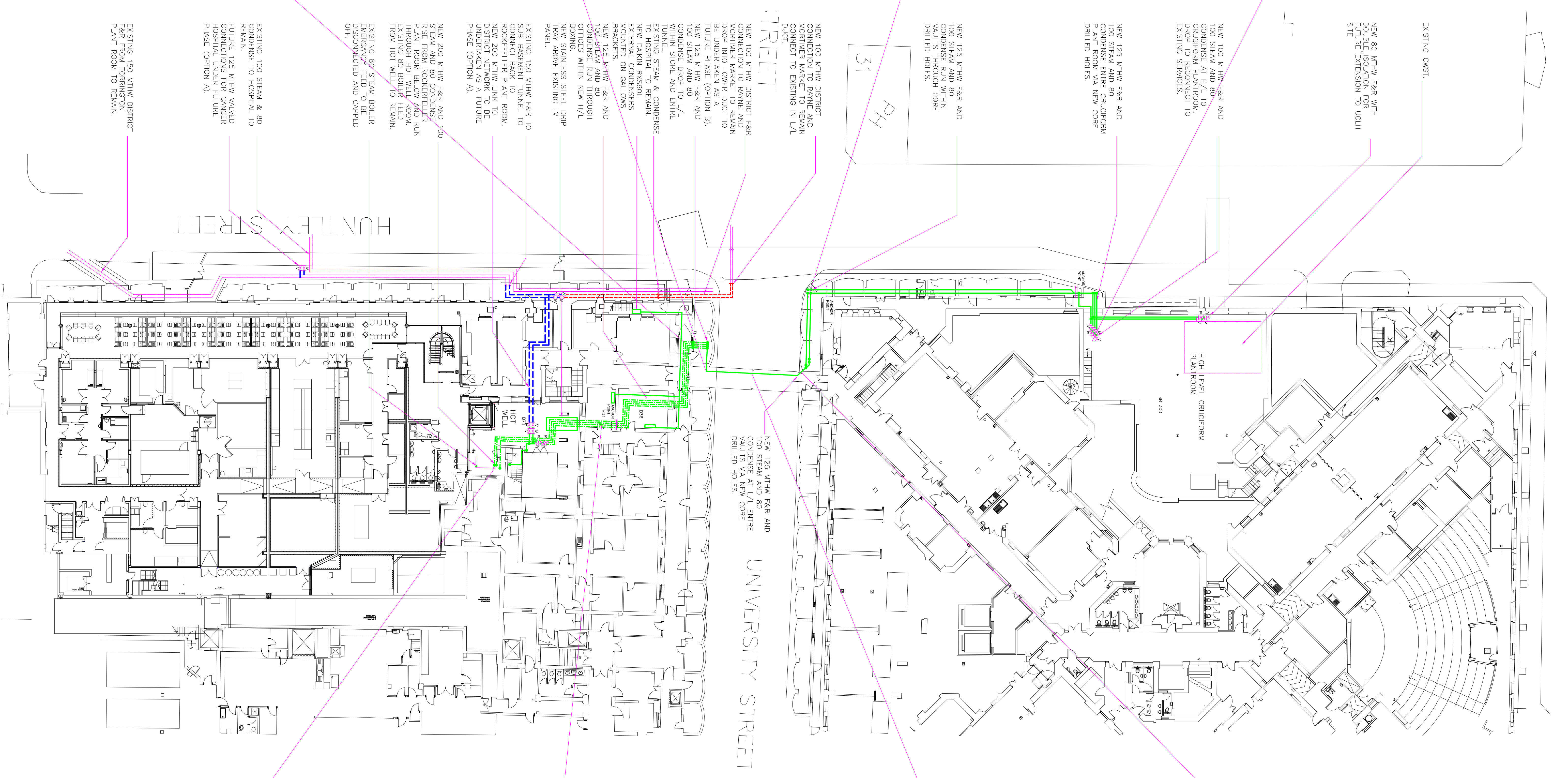
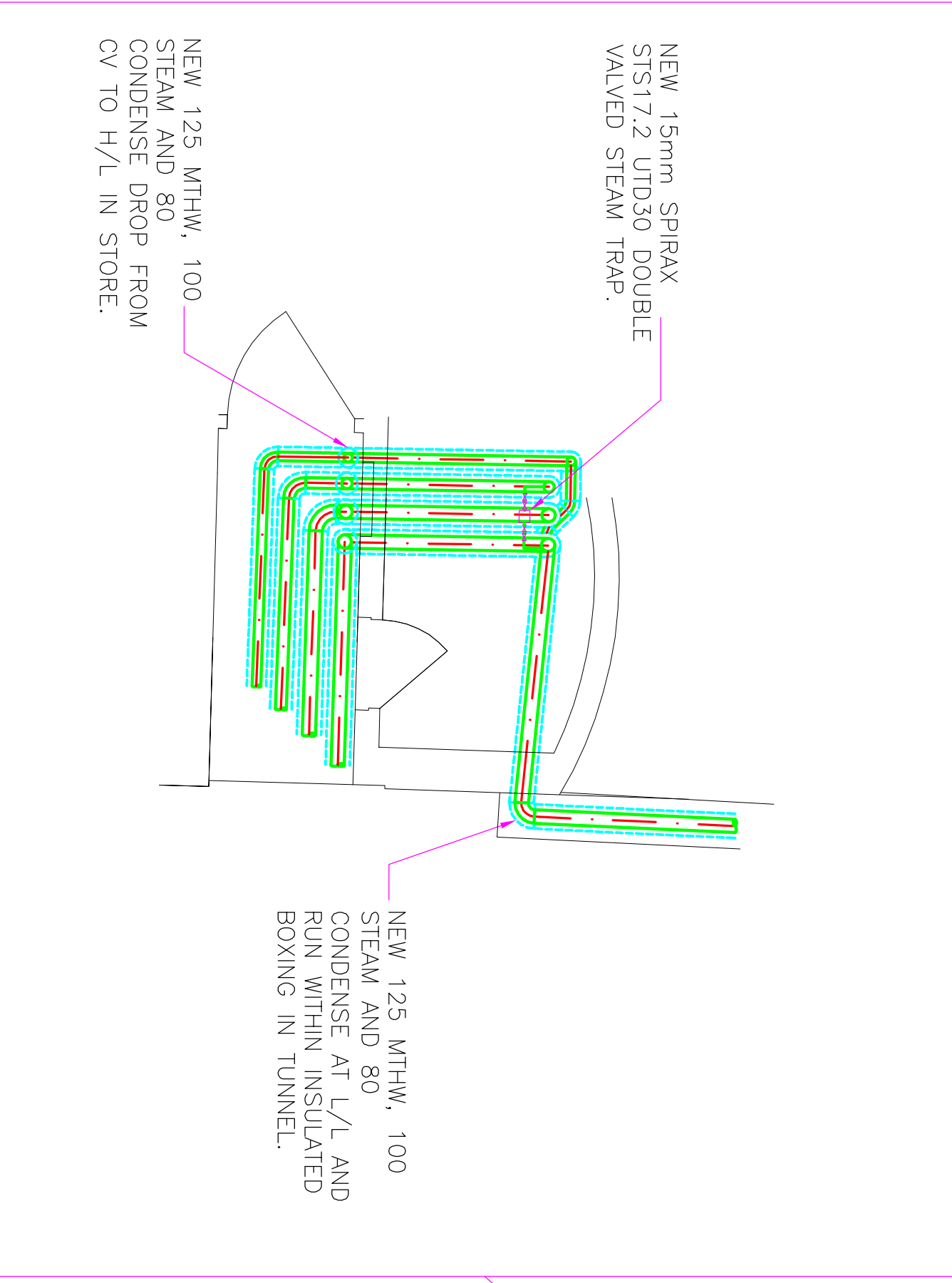
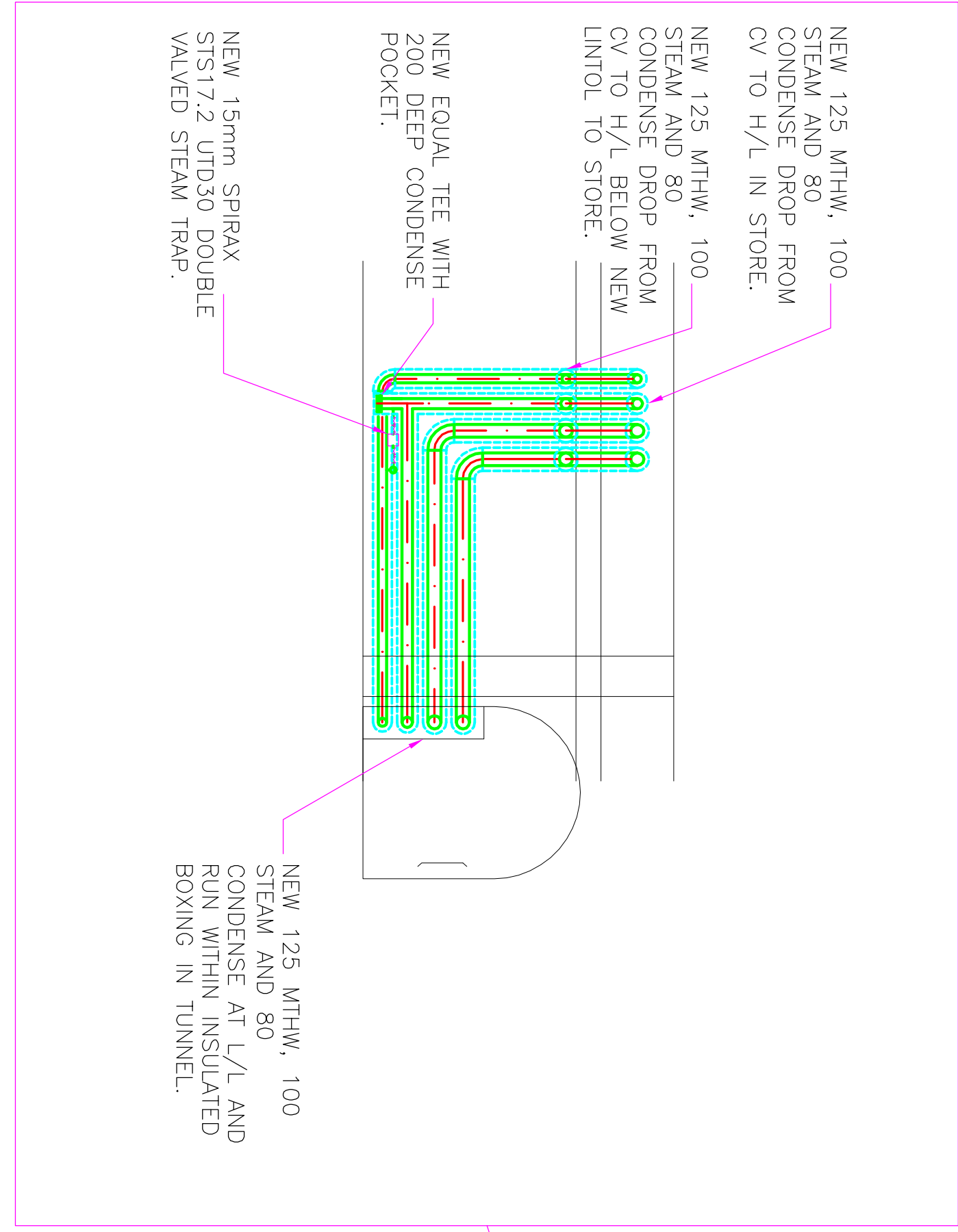
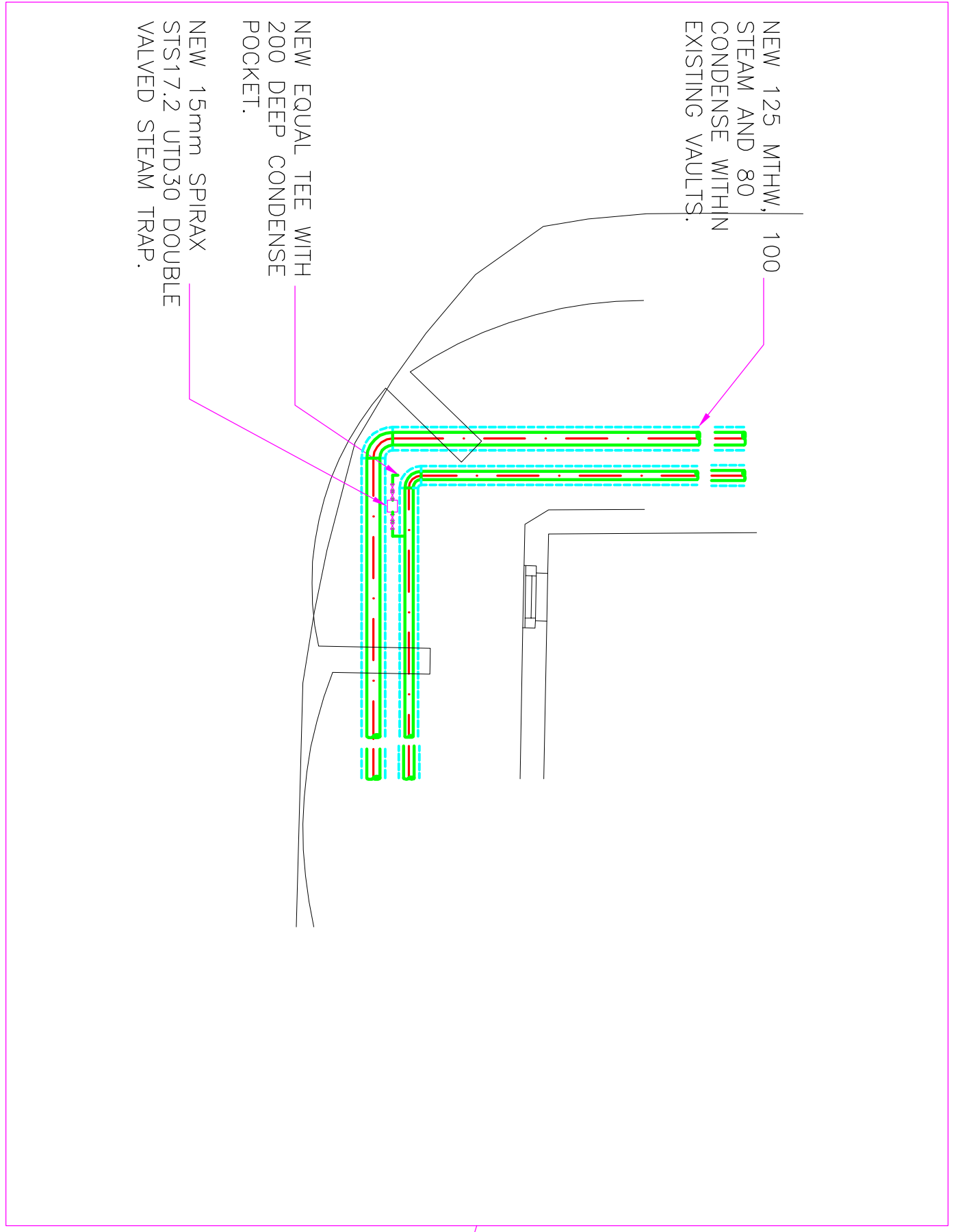
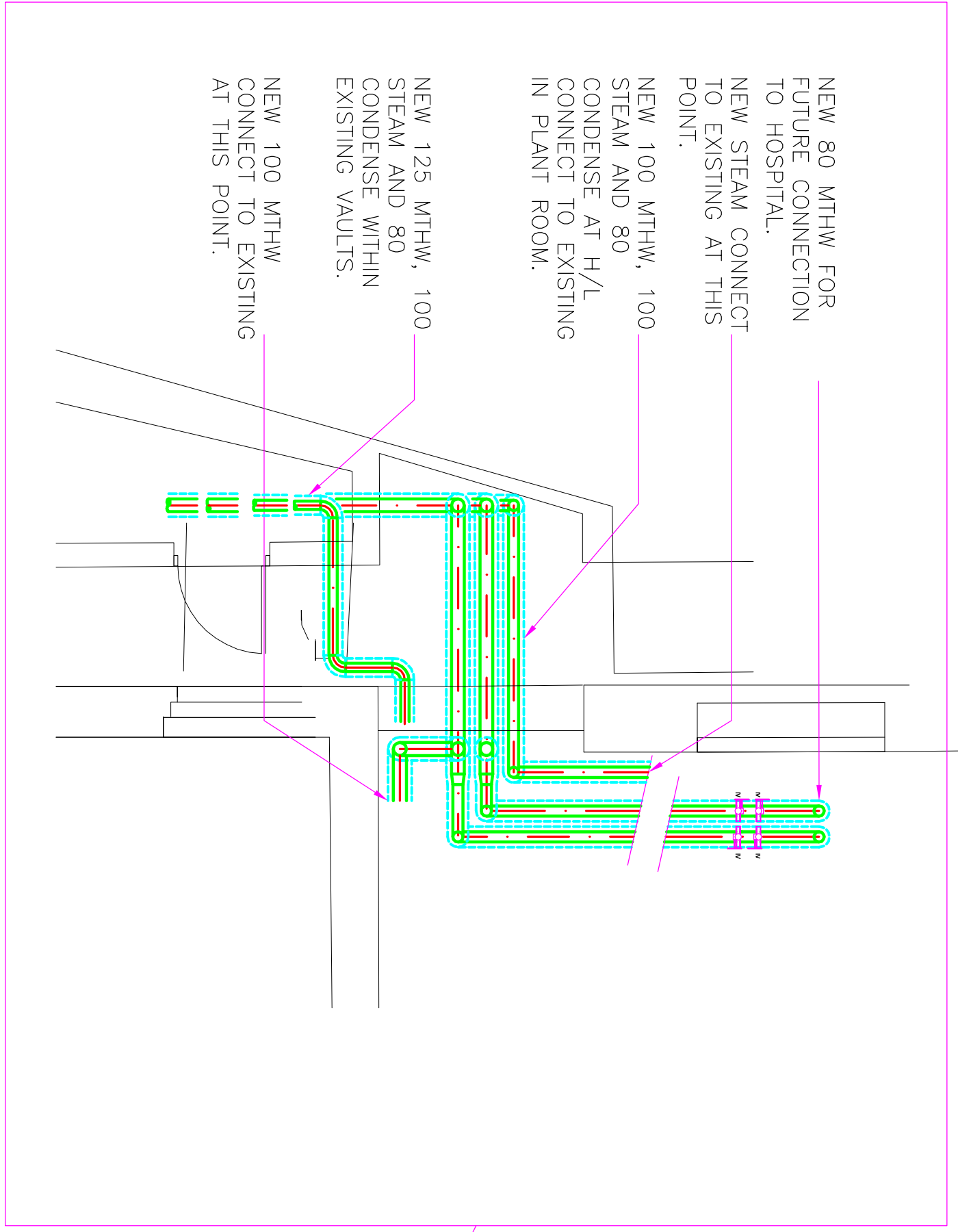
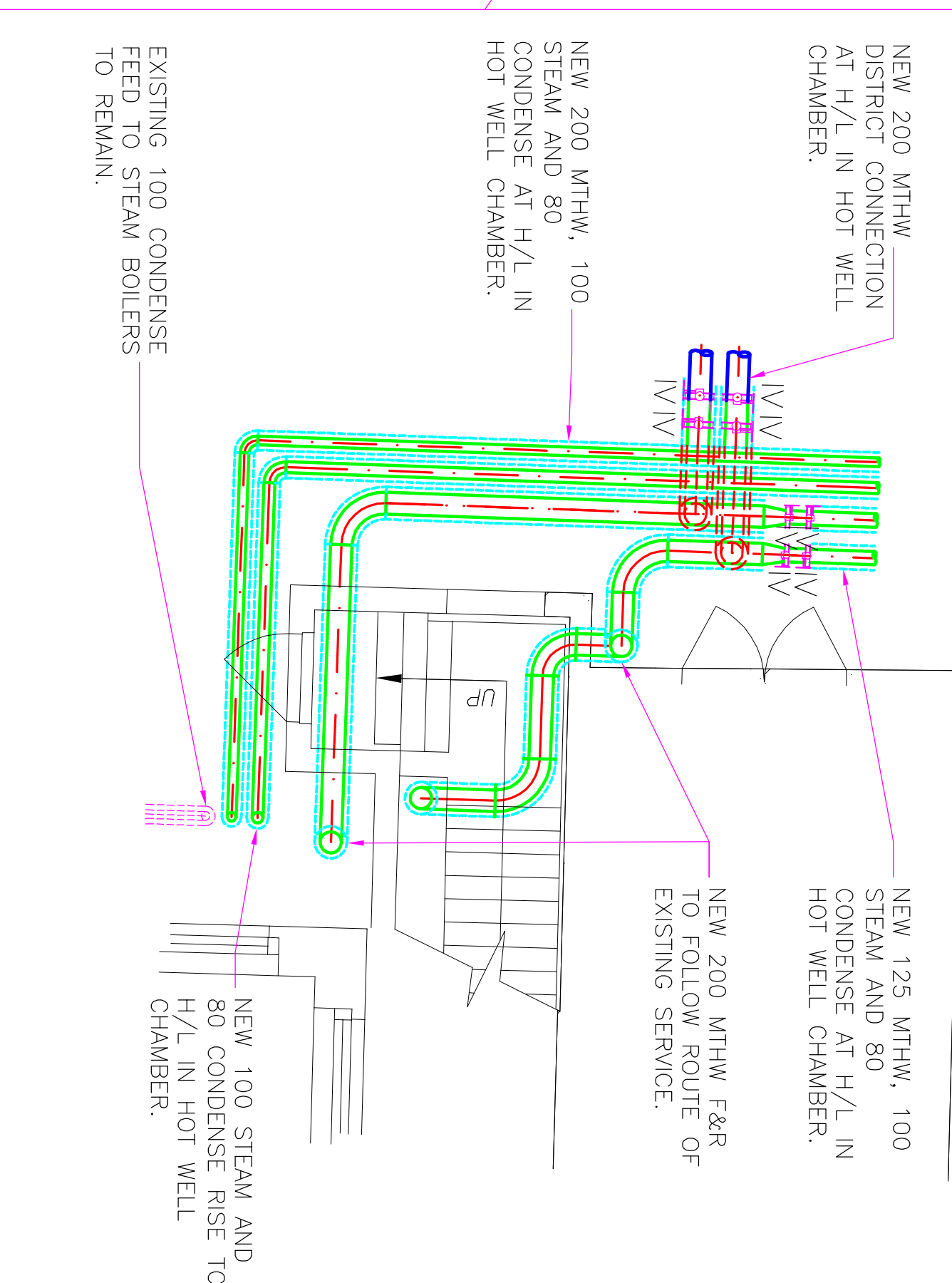
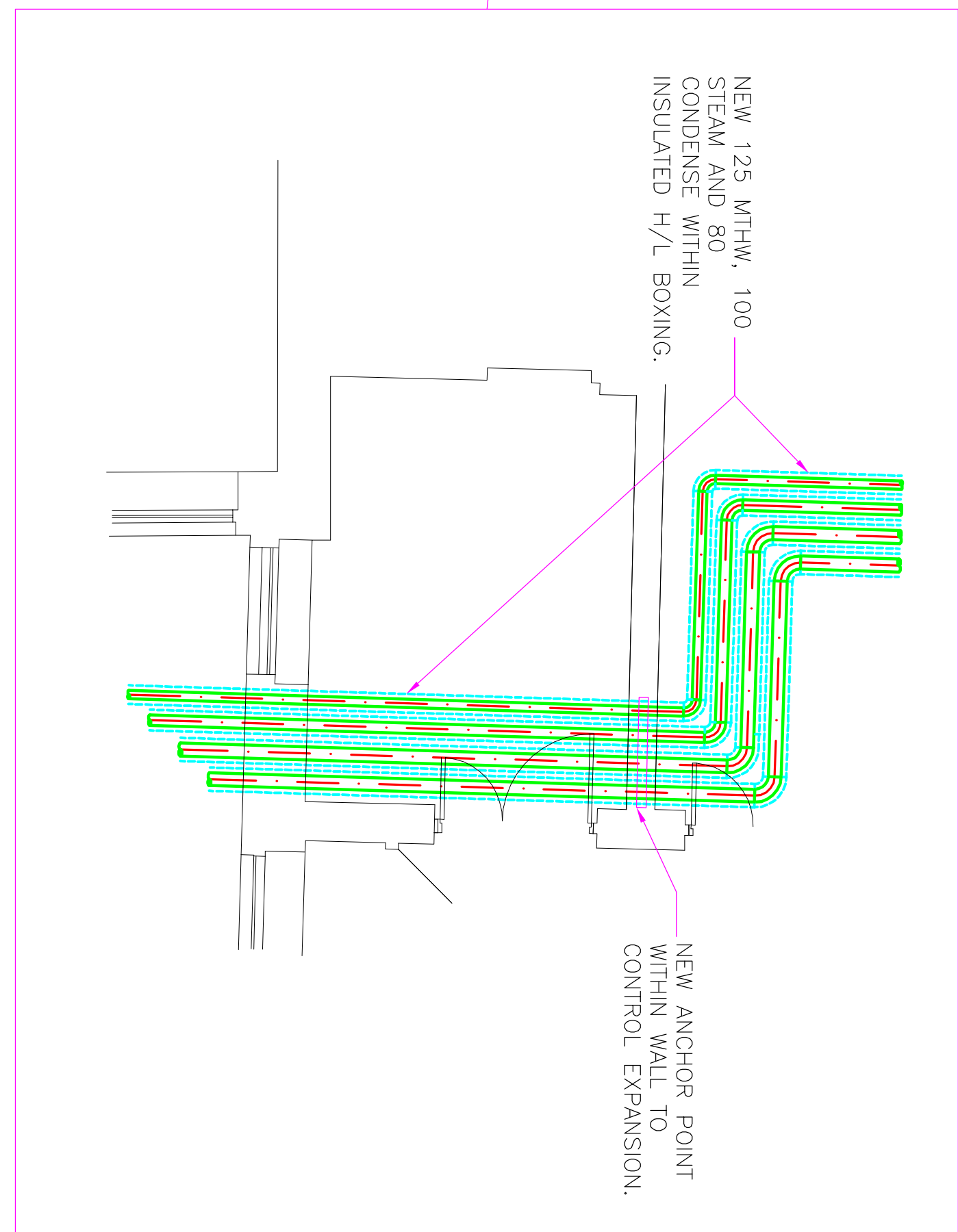
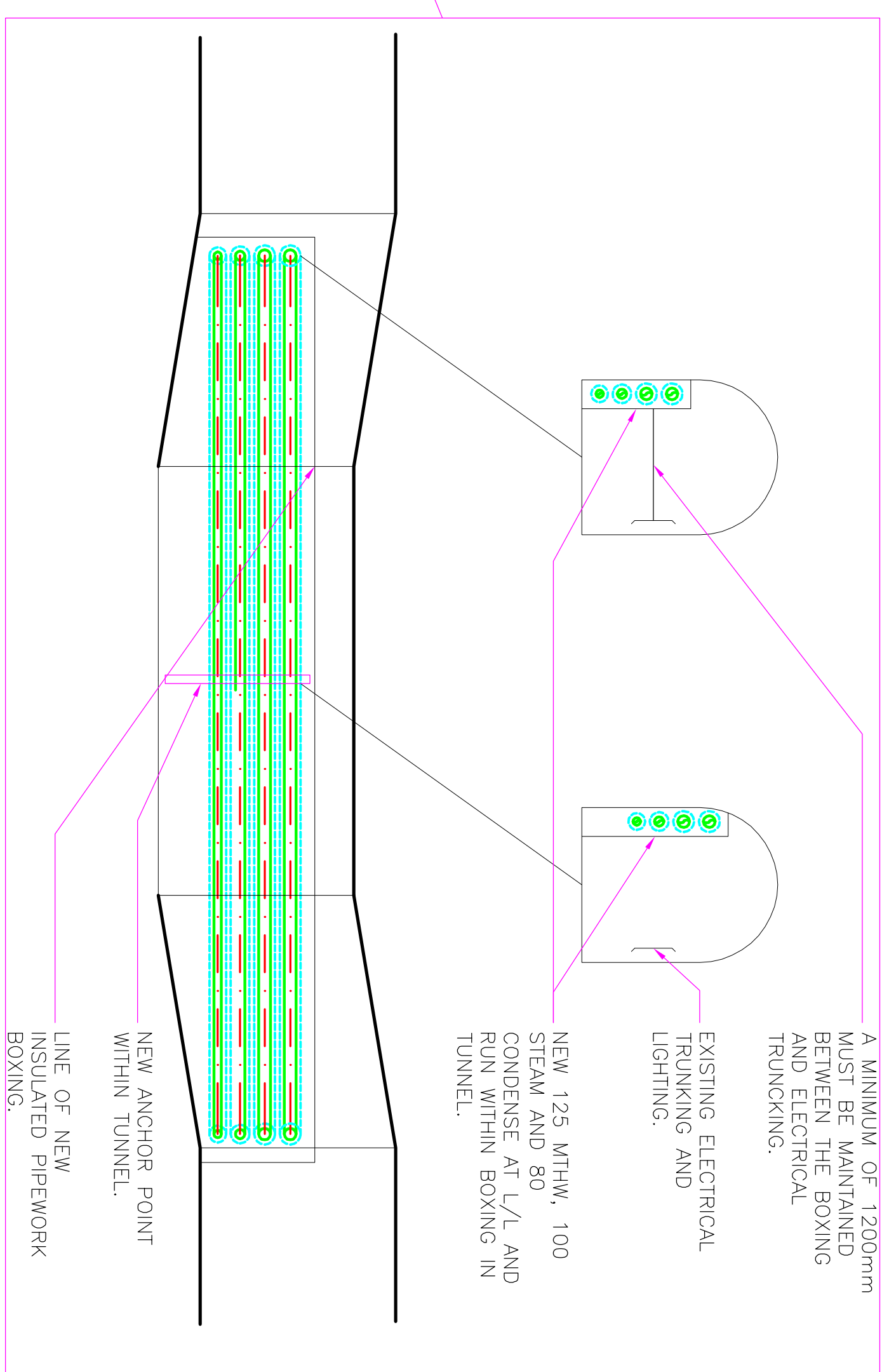
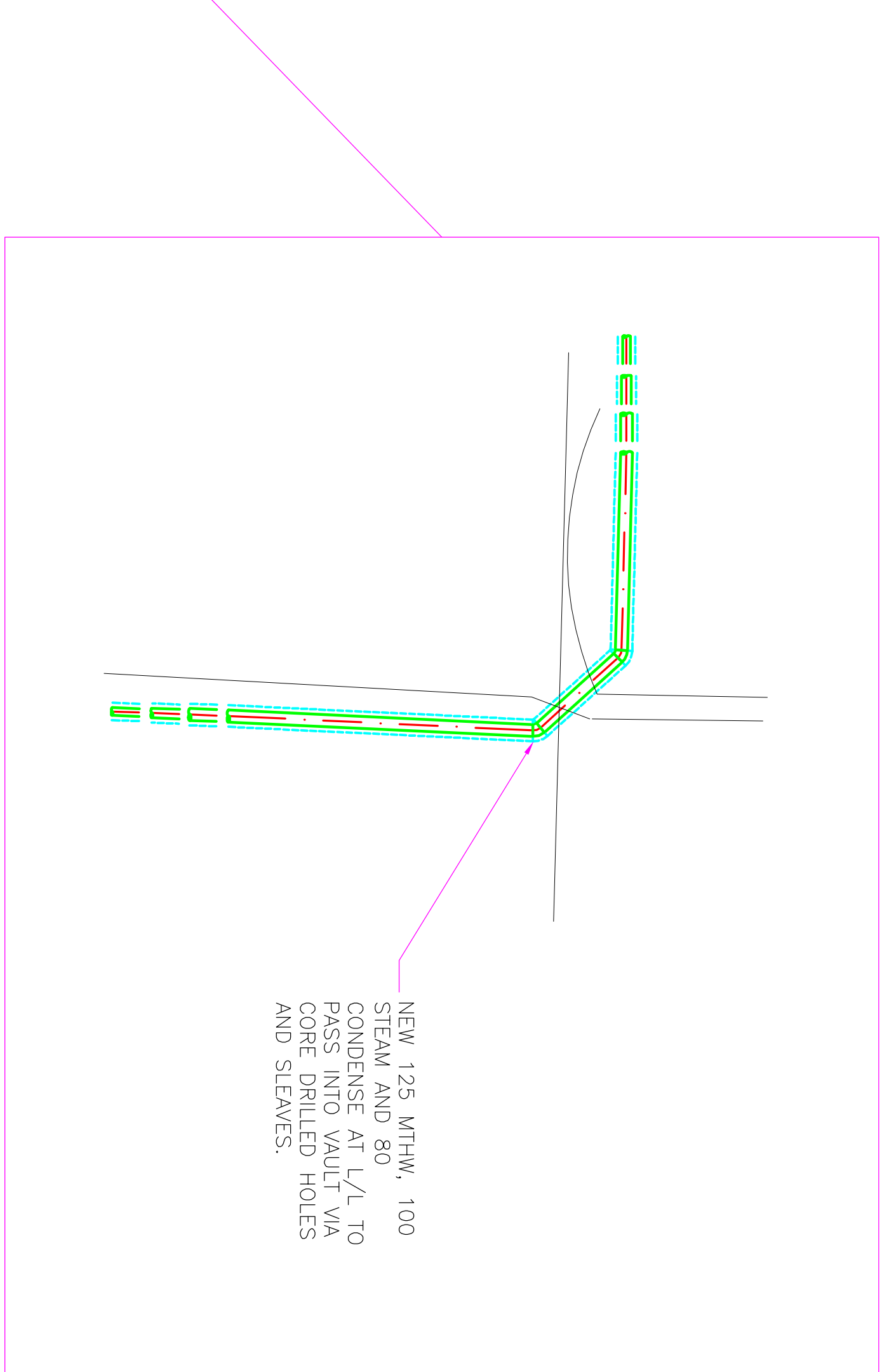

FOWLER MARTIN
 STRATEGIC BUILDINGS
 149 Tottenham Court Road, 2/F
 London, W1P 0LP
 Tel: 0207 730 8000
 Fax: 0207 730 8001
 Email: info@fowlermartin.com

REVISED

Ref	Date	Description	By	App
T1	12-02-16	ISSUE FOR CONSTRUCTION	IR	IR
C1	27-04-16	CONSTRUCTION ISSUE	IR	IR
C2	18-07-16	FROM CHRODIFORM HOT WELL	IR	IR