

NOTES

THE CONTRACTOR AND HIS SUB-CONTRACTORS ARE TO VERIFY ALL DIMENSIONS ON SITE BEFORE MAKING SHOP DRAWINGS OR COMMENCING MANUFACTURE

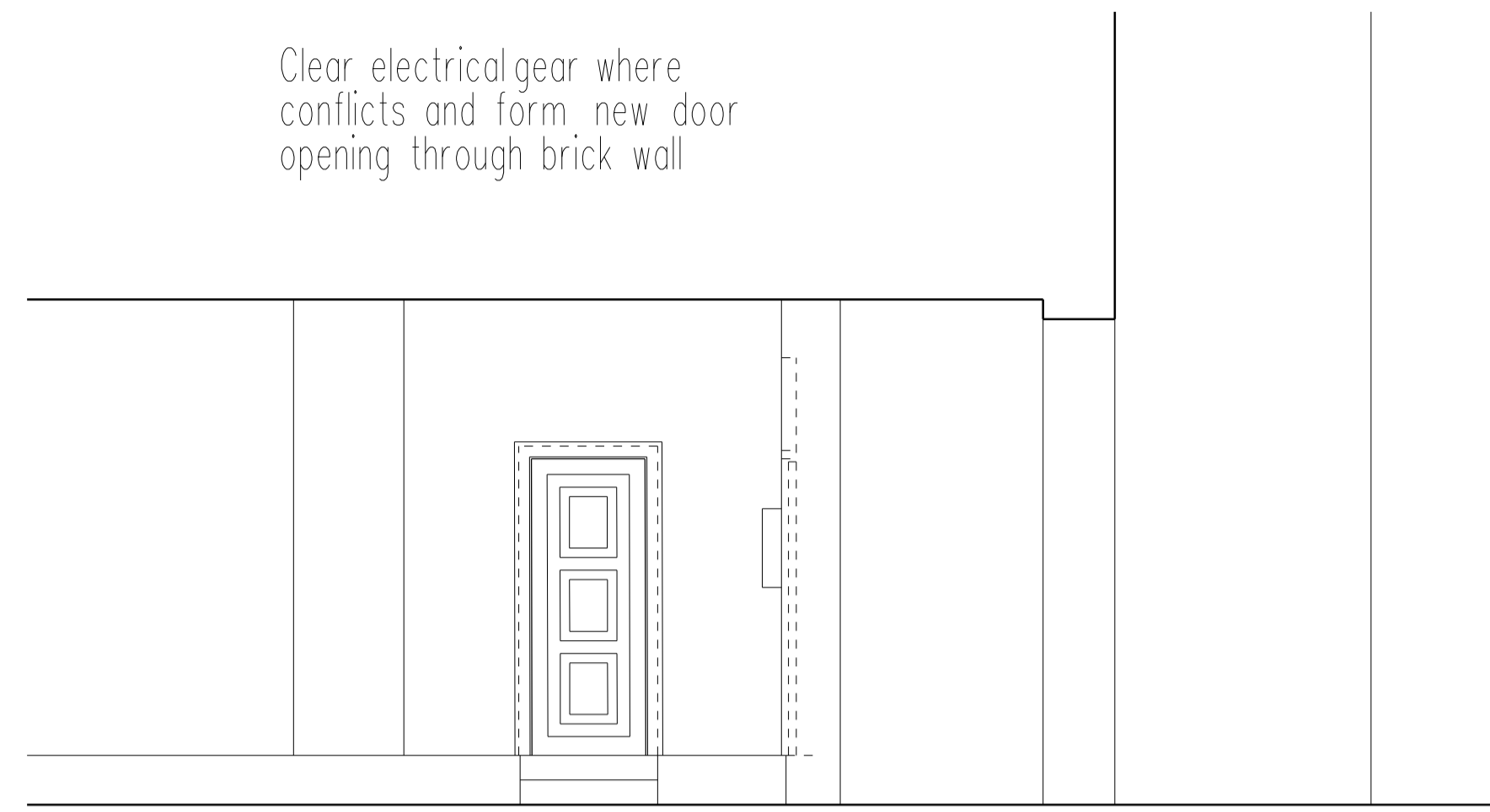
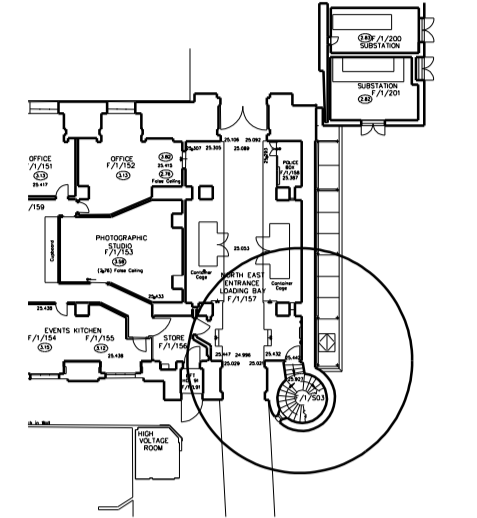

Clear electrical gear where conflicts and form new door opening through brick wall

WEST ELEVATION TO ENTRANCE BAY (1:50 @ A1)

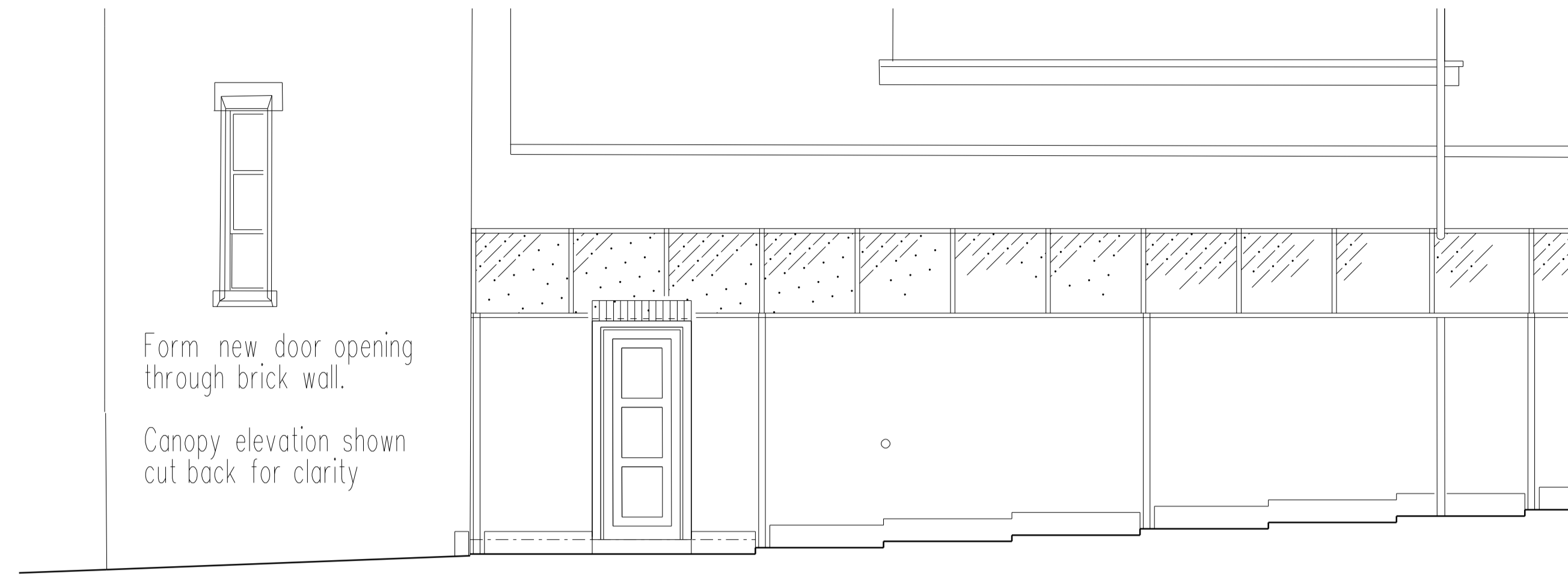

Form new door opening through brick wall.

Canopy elevation shown cut back for clarity

EAST ELEVATION (EXTERNAL) 1:50 @ A1

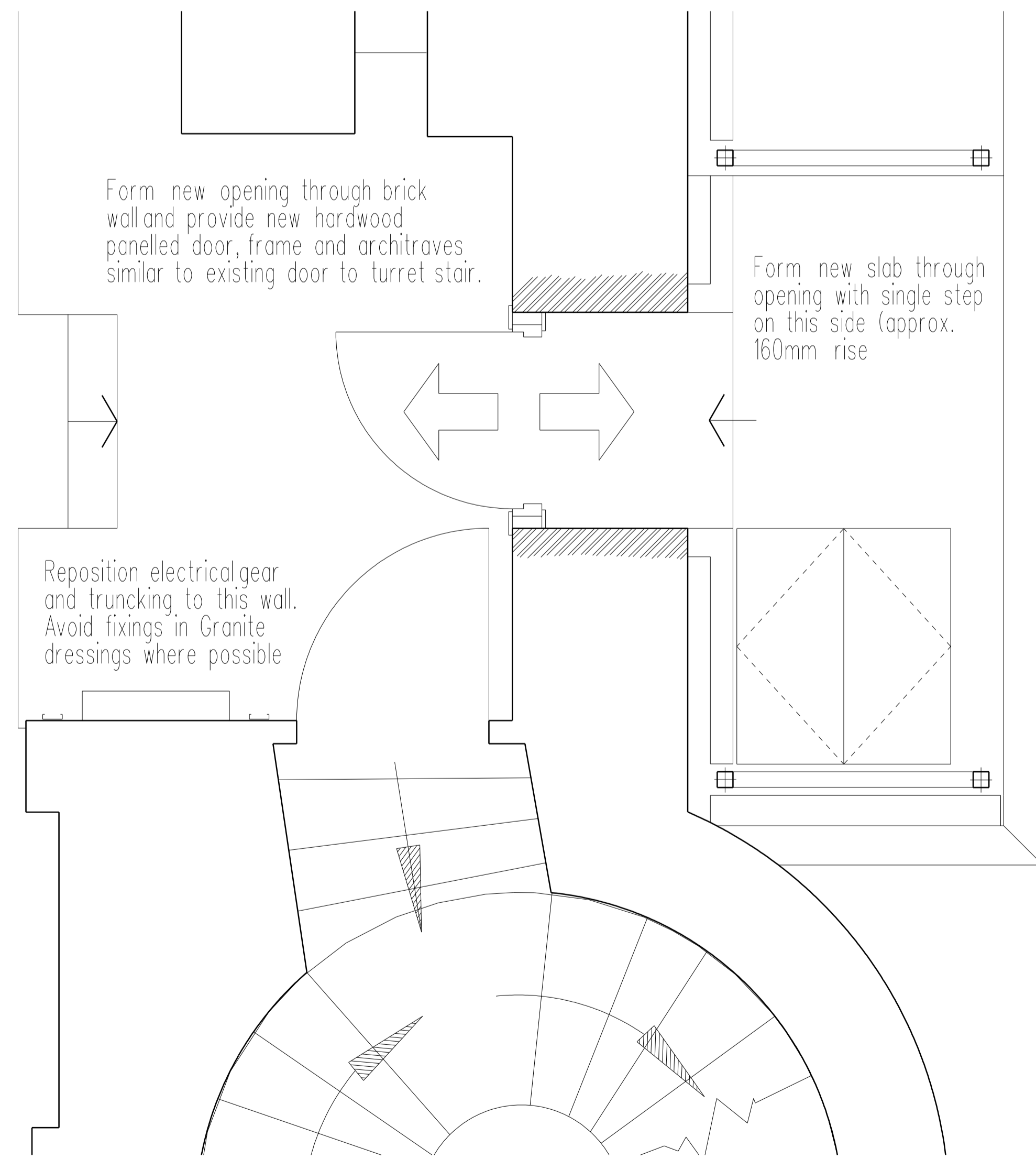

Form new opening through brick wall and provide new hardwood panelled door, frame and architraves similar to existing door to turret stair.

Form new slab through opening with single step on this side (approx. 160mm rise)

Reposition electrical gear and trunking to this wall. Avoid fixings in Granite dressings where possible

LOCALISED PLAN (1:20 @ A1)

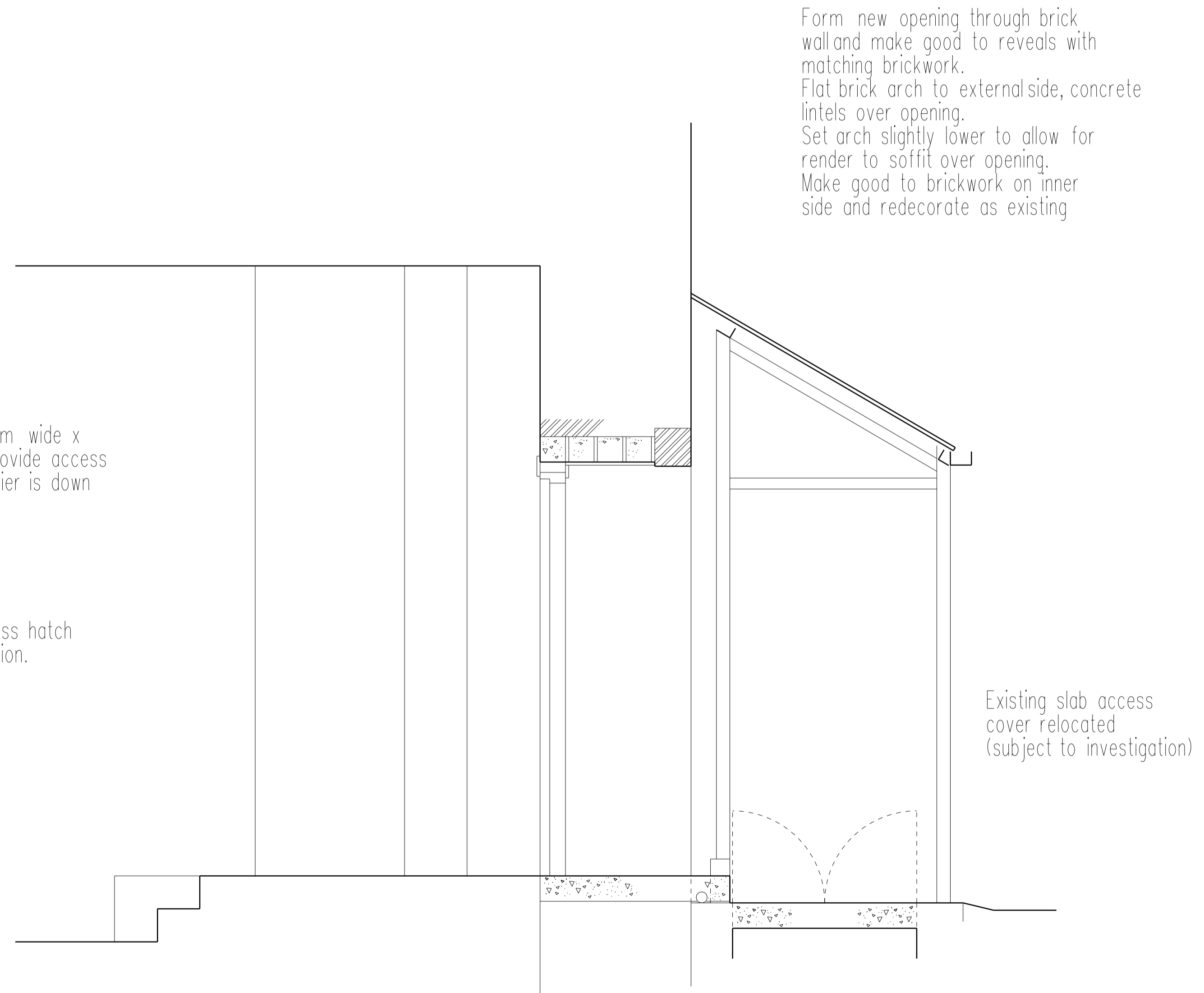

Form new opening through brick wall and make good to reveals with matching brickwork. Flat brick arch to external side, concrete lintels over opening. Set arch slightly lower to allow for render to soffit over opening. Make good to brickwork on inner side and redecorate as existing

New door leaf 900mm wide x 2350mm high to provide access when automatic barrier is down

Reposition duct access hatch subject to investigation. Make good to slab

Existing slab access cover relocated (subject to investigation)

SECTION (1:20 @ A1)

New concrete slab through opening extended to outer line of concrete kerb. Form drainage channel through slab to rear of kerb. Slab to have non-slip finish

Make good to concrete slab over assumed duct (all subject to investigation works). Apply non slip finish to trafficed area

AMENDMENTS

THE BRITISH MUSEUM
ALTERATIONS TO NORTH EAST ENTRANCE

INITIAL SKETCH PROPOSALS
PROPOSED ARRANGEMENT
PLANS SECTIONS & ELEVATIONS

scale A1: 1:50 1:20 A3: 1:100 1:40 date MAY 2016

job no. 16-190

drawing no. SK 1/2

client THE TRUSTEES OF THE BRITISH MUSEUM

FRANK TIMOTHY ASSOCIATES LIMITED
Chartered Architectural Technologist

Oakfields, 18 Piper Road, Yate
South Gloucestershire BS37 5SY

Telephone 01454 880395 Fax 01454 880396