

01 - New External cavity wall - U Value 0.27 W/m² K

- 10 mm Smooth polymer render to match existing
- 100mm Dense external block work
- 50mm Residual cavity
- 40mm Kingspan Kooltherm K8 Cavity Board
- 100mm Lightweight Internal Block work
- 12.5mm Plasterboard with 3mm Skim Finish

02. Basement Perimeter Walls - U value 0.28 W/m² K W/m² K

- 20mm Bonding plaster and 3mm skim coat
- 100mm dense blockwork (w/ first row of FOAMGLAS PERINSUL HL insulated blocks above RC slab)
- 50mm Kingspan Kooltherm K8 cavity board insulation
- 30mm clear void
- GRACE HYDRODUCT CF20 membrane
- 250mm/300mm waterproofed RC wall to Str. Eng. details

03 Basement RC Concrete Walls - U value 0.27W/m² K W/m² K

- 3mm Skim Finish,
- 72.5mm Kooltherm K18 Insulated Plasterboard
- 25 x 47mm Treated Softwood Timber Battens
- Strip of DPC Between Batten and Concrete.
- 250mm/300mm waterproofed RC wall to Str. Eng. details

04 Basement Light Well Walls

- Cement-lime-sand (1:1:6) render applied in three coats to a total thickness of 20 mm
- Delta PT Lath

05 100mm Blockwork Internal Walls

- 20mm Bonding plaster and 3mm skim coat
- 100mm dense blockwork
- 20mm Bonding plaster and 3mm skim coat

06 215mm Blockwork Internal Walls

- 20mm Bonding plaster and 3mm skim coat
- 215mm dense blockwork
- 20mm Bonding plaster and 3mm skim coat

07 70mm Gyframe Stud Walls

- 70mm Gyframe "C" metal stud system by British Gypsum
- 18mm Plywood sheet to either side
- 12.5mm Gyproc WallBoard to either side
- 3mm Skim coat to either side

08 70mm Gyframe Stud Bathroom Walls

- 70mm Gyframe "C" metal stud system by British Gypsum
- Fully filled with 100mm Isover APR 1200 Insulation
- 18mm Plywood sheet to either side
- To Room/Hall Side
- 12.5mm Gyproc WallBoard
- 3mm Skim coat to either side
- To Bathroom Side
- 12.5mm WediBuilding Board to wet area side
- Schuller-KERDI waterproofing Membrane installed to face of Wedi Board
- Tile adhesive as recommended by Tile manufacturer.
- Tile to Interior designers specification

09 70mm Gyframe Stud Bathroom Walls

- 70mm Gyframe "C" metal stud system by British Gypsum
- Fully filled with 100mm Isover APR 1200 Insulation
- 18mm Plywood sheet to either side
- 12.5mm WediBuilding Board to both sides
- Schuller-KERDI waterproofing Membrane installed to face of Wedi Board
- Tile adhesive as recommended by Tile manufacturer.
- Tile to Interior designers specification

No. 50

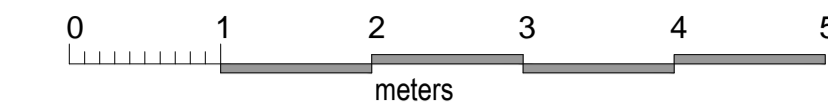

Key

- Existing walls to be retained
- New walls & partitions

NOTES:
 1. Do not scale drawings
 2. All dimensional discrepancies to be reported to architect
 3. The contractor must check all dimensions on site before construction / fabrication
 THIS DRAWING HAS BEEN PREPARED BY DS DESIGN SOLUTIONS AND THE DATA CONTAINED HEREIN MAY BE USED OR REPRODUCED ONLY WITH DS DESIGN SOLUTIONS' APPROVAL.

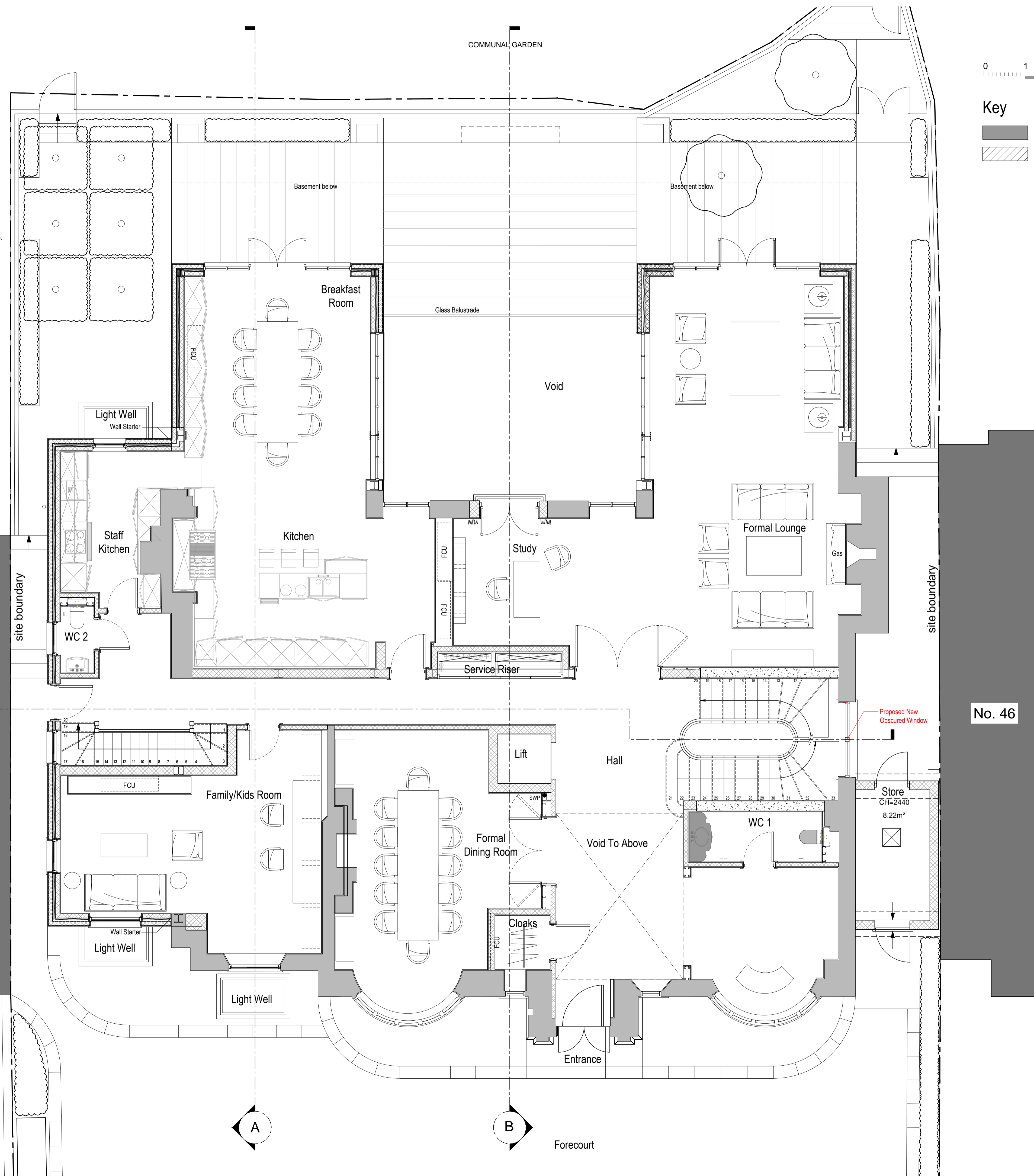

Proposed Ground Floor
 Scale 1:50 @A1

Rev.	Description	Date	Signed	Checked

Issued For
PLANNING

Drawing Scale = 1:50 @ A1
 1:100 @ A3

Project
 48 Elsworth Road
 London NW3

Drawing Title
Proposed Ground Floor

design solutions www.DesignSolutionsUK.com

North	Scale	Drawn by
	1:100 @ A3	IP
Project no.	Date	Checked by
14/0296	23.06.2015	DS
Drawing no.	Revision	
101	00	

01 - New External cavity wall - U Value 0.27 Wm² K

- 10 mm Smooth polymer render to match existing
- 100mm Dense external block work
- 50mm Residual cavity
- 40mm Kingspan Kooltherm K8 Cavity Board
- 100mm Lightweight Internal Block work
- 12.5mm Plasterboard with 3mm Skim Finish

02. Basement Perimeter Walls - U value 0.28 W/m².K W/m².K

- 20mm Bonding plaster and 3mm skim coat
- 100mm dense blockwork (w/ first row of FOAMGLAS PERINSUL HL insulated blocks above RC slab)
- 50mm Kingspan Kooltherm K8 cavity board insulation
- 30mm clear void
- GRACE HYDRODUCT CF20 membrane
- 250mm/300mm waterproofed RC wall to Str. Eng. details

03 Basement RC Concrete Walls - U value 0.27W/m².K W/m².K

- 3mm Skim Finish,
- 72.5mm Kooltherm K16 Insulated Plasterboard
- 25 x 47mm Treated Softwood Timber Battens
- Strip of DPC Between Batten and Concrete.
- 250mm/300mm waterproofed RC wall to Str. Eng. details

04 Basement Light Well Walls

- Cement-lime-sand (1:1:6) render applied in three coats to a total thickness of 20 mm
- Delta PT Lath

05 100mm Blockwork Internal Walls

- 20mm Bonding plaster and 3mm skim coat
- 100mm dense blockwork
- 20mm Bonding plaster and 3mm skim coat

06 215mm Blockwork Internal Walls

- 20mm Bonding plaster and 3mm skim coat
- 215mm dense blockwork
- 20mm Bonding plaster and 3mm skim coat

07 70mm Gyfpane Stud Walls

- 70mm Gyfpane "C" metal stud system by British Gypsum
- 18mm Plywood sheet to either side
- 12.5mm Gyproc WallBoard to either side
- 3mm Skim coat to either side

08 70mm Gyfpane Stud Bathroom Walls

- 70mm Gyfpane "C" metal stud system by British Gypsum
- Fully filled with 100mm Isover APR 1200 Insulation
- 18mm Plywood sheet to either side
- To Room/Hall Side
- 12.5mm Gyproc WallBoard
- 3mm Skim coat to either side
- To Bathroom Side
- 12.5mm WediBuilding Board to wet area side
- Schuller-KERDI waterproofing Membrane installed to face of Wedi Board
- Tile adhesive as recommended by Tile manufacturer.
- Tile to Interior designers specification

09 70mm Gyfpane Stud Bathroom Walls

- 70mm Gyfpane "C" metal stud system by British Gypsum
- Fully filled with 100mm Isover APR 1200 Insulation
- 18mm Plywood sheet to either side
- 12.5mm WediBuilding Board to both sides
- Schuller-KERDI waterproofing Membrane installed to face of Wedi Board
- Tile adhesive as recommended by Tile manufacturer.
- Tile to Interior designers specification

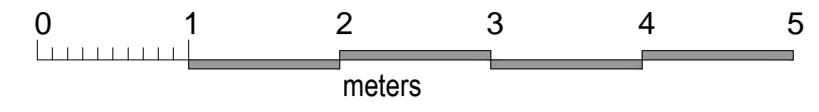

NOTES:
 1. Do not scale drawings
 2. All dimensional discrepancies to be reported to architect
 3. The contractor must check all dimensions on site before construction / fabrication
 THIS DRAWING HAS BEEN PREPARED BY DS DESIGN SOLUTIONS AND THE DATA CONTAINED HEREIN MAY BE USED OR REPRODUCED ONLY WITH DS DESIGN SOLUTIONS' APPROVAL.

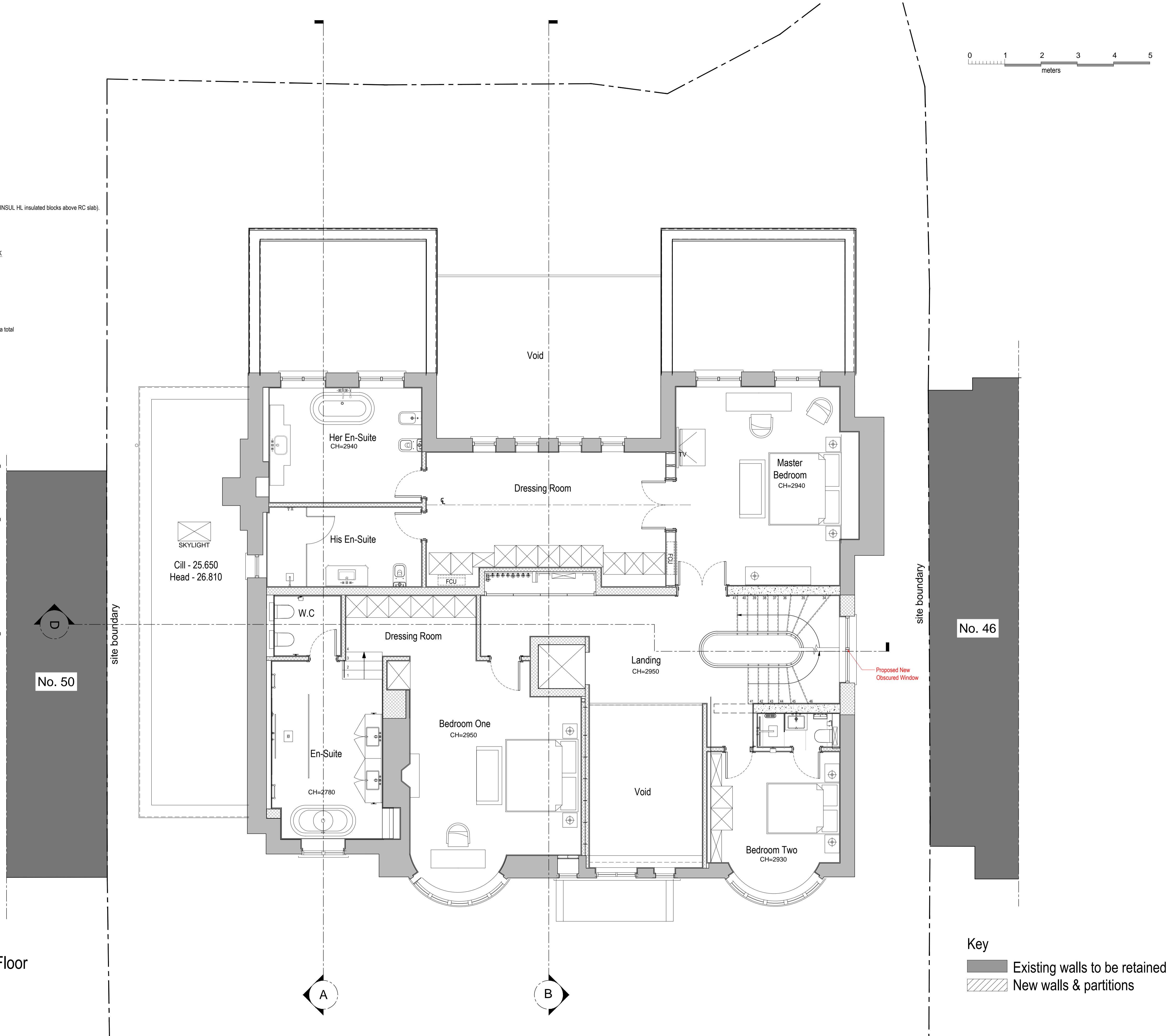

Proposed First Floor
 Scale 1:50 @A1

Key
 Existing walls to be retained
 New walls & partitions

Rev.	Description	Date	Signed	Checked

Issued For
PLANNING
 Drawing Scale = 1:50 @ A1
 1:100 @ A3

Project
 48 Elsworth Road
 London NW3

Drawing Title
 Proposed First Floor

design solutions www.DesignSolutionsUK.com
 561 Finchley Road
 London NW3 7BJ
 Phone 020 7433 3939
 Fax 020 7794 4279

North 	Scale 1:100 @ A3	Drawn by IP
Project no. 14/0296	Date 23.06.2015	Checked by DS
Drawing no. 102	Revision	00

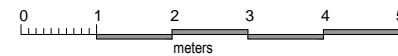

NOTES:
 1. Do not scale drawings
 2. All dimensional discrepancies to be reported to architect
 3. The contractor must check all dimensions on site before construction / fabrication
 THIS DRAWING HAS BEEN PREPARED BY DS DESIGN SOLUTIONS AND THE DATA CONTAINED HEREIN MAY BE USED OR REPRODUCED ONLY WITH DS DESIGN SOLUTIONS' APPROVAL.

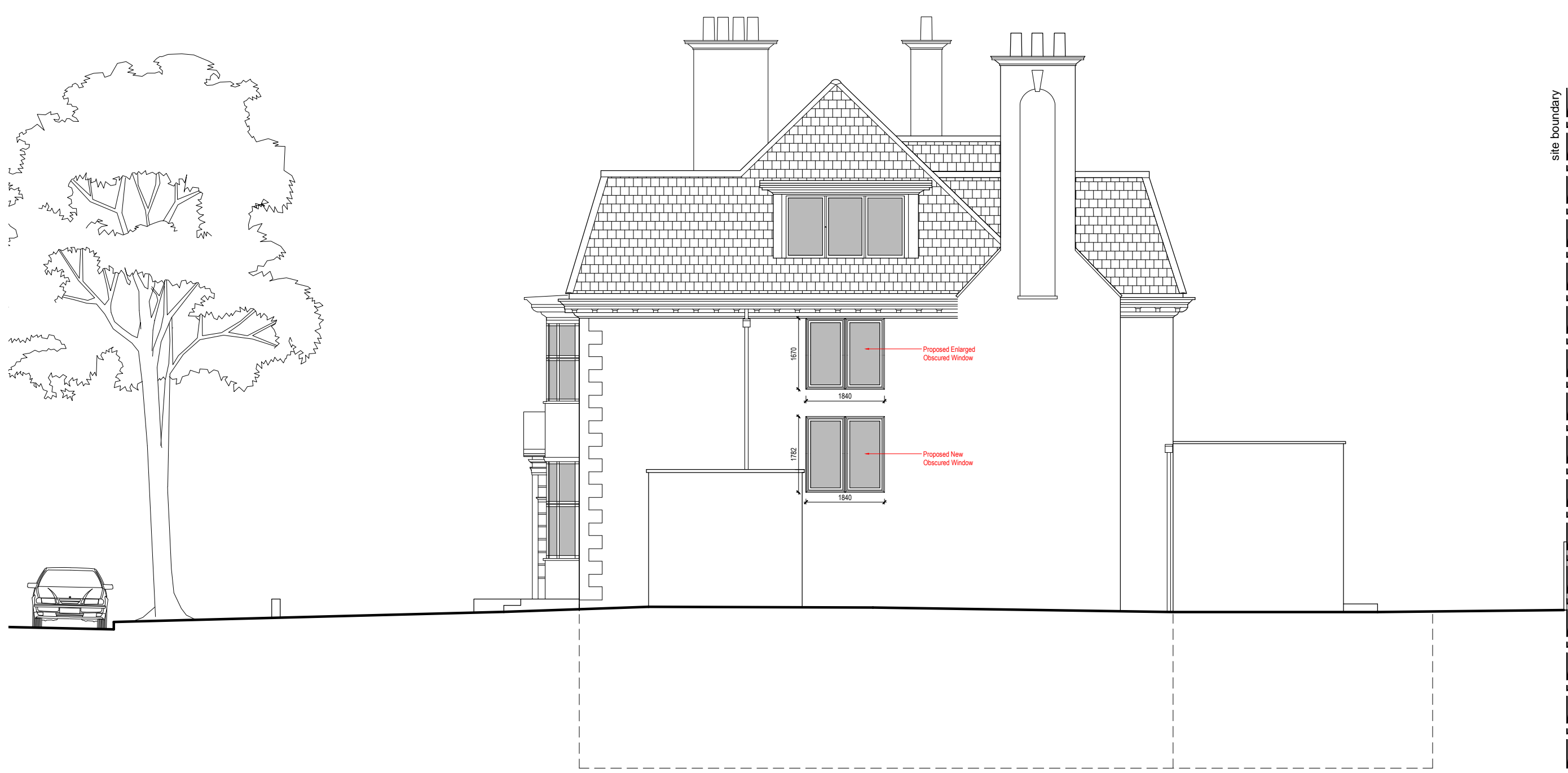

Proposed Side Elevation East
 Scale 1:50 @A1

Rev.	Description	Date	Signed	Checked

Issued For

PLANNING

Drawing Scale = 1:50 @ A1
 1:100 @ A3

Project
 48 Elsworthy Road
 London NW3

Drawing Title
 Proposed Side Elevation East

DS 561 Finchley Road
 London NW3 7BJ
 Phone 020 7433 3939
 Fax 020 7794 4279
 design solutions www.DesignSolutionsUK.com

North	Scale	Drawn by
	1:100 @ A3	IP
Date	Checked by	
23.06.2015	DS	
Project no.	Drawing no.	Revision
14/0296	204	00