

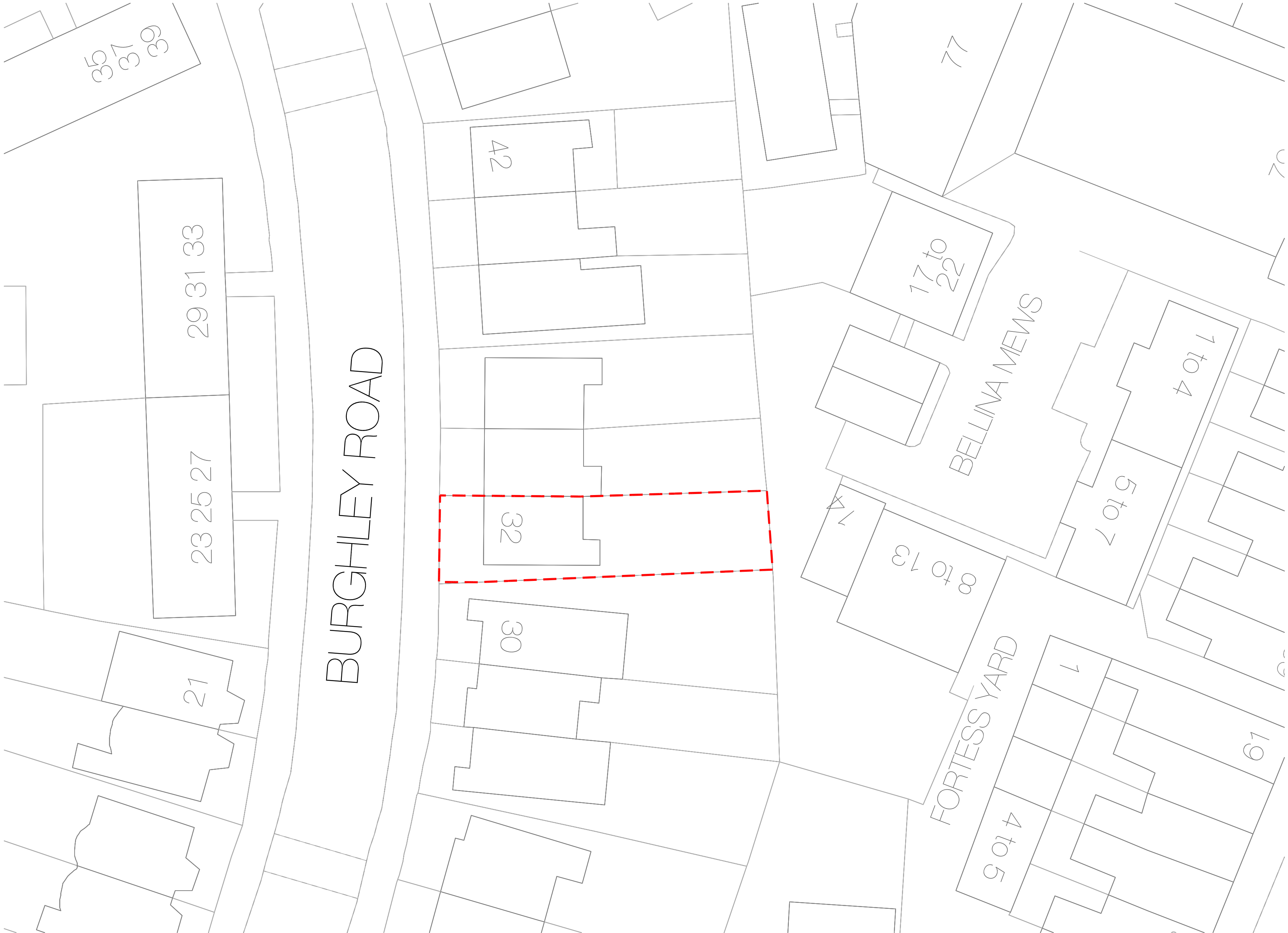

Q1
SITE LOCATION PLAN
1:1000



Q2
BLOCK PLAN
1:250



Q3
AERIAL PHOTO

DO NOT SCALE FROM THIS DRAWING
The contractor shall check and verify all dimensions on site and report any discrepancies in writing to the architect before proceeding with work.

FOR ELECTRONIC DATA USE
Electronic data/drawings are issued as "read only" and should not be interrogated for measurement. All dimensions and levels should be read only from those values stated in text, on the drawing.

AREA MEASUREMENT
The areas are approximate and can only be verified by a detailed dimensional survey of the completed building. Any decisions to be made on the basis of these predictions whether as to project viability, pre-letting, lease agreements or the like should include due allowance for the increases and decreases inherent in the design development and building processes. Figures relate to the likely areas of the building at the current state of the design and using Gross External Area (GEA), Gross Internal Area (GIA) and Net Internal Area (NIA) method of measurement from the Code of Measuring Practice, 5th edition (RICS code of practice). All areas are subject to Town Planning and Conservation Area Consent, and detailed Rights to Light analysis.

REVISION	DATE	COMMENT
----------	------	---------

SCALE:

PROJECT:
32 BURGHLEY ROAD
CAMDEN

CLIENT:
V DEMOSTHENOUS

WMG STUDIO
ARCHITECTURE • INTERIORS • PROJECT MANAGEMENT

DRAWING:
EXISTING PLANS

DATE: 20.07.16	SCALE: VARIES	DRAWN BY: DW
-------------------	------------------	-----------------

REASON FOR ISSUE: PLANNING	NORTH:
-------------------------------	------------

DRAWING NO: 0064_GA_001	REV: -
----------------------------	-----------

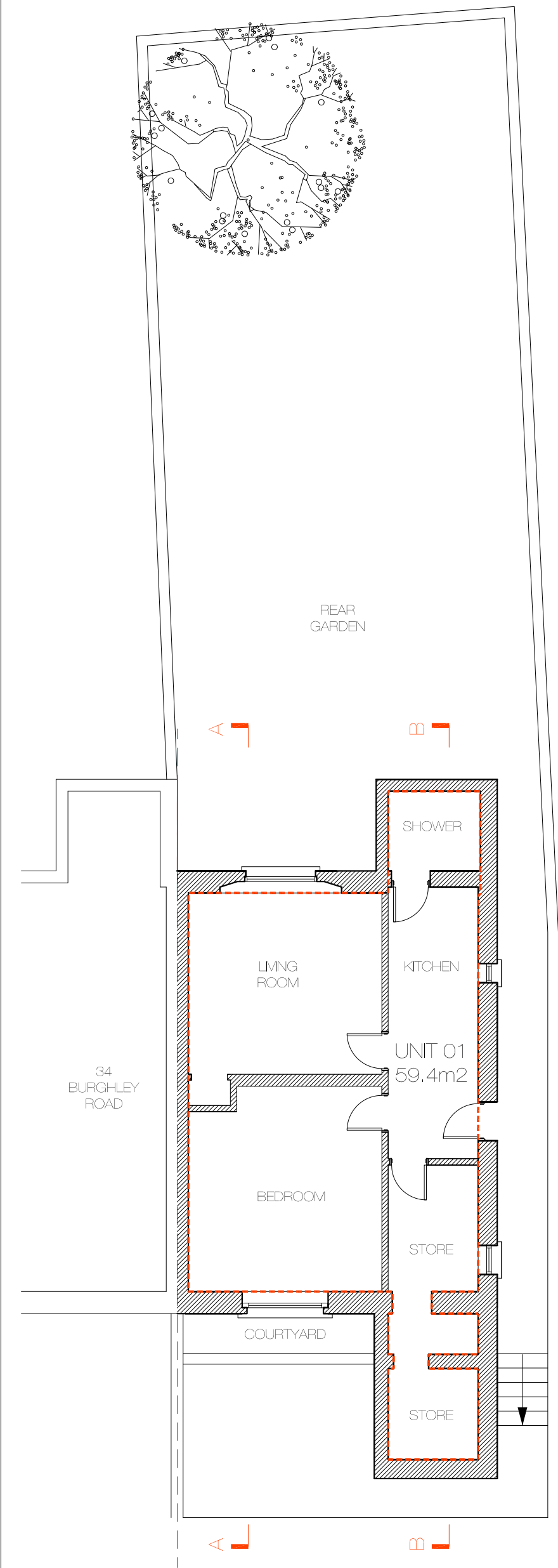

01
LOWER GROUND FLOOR PLAN

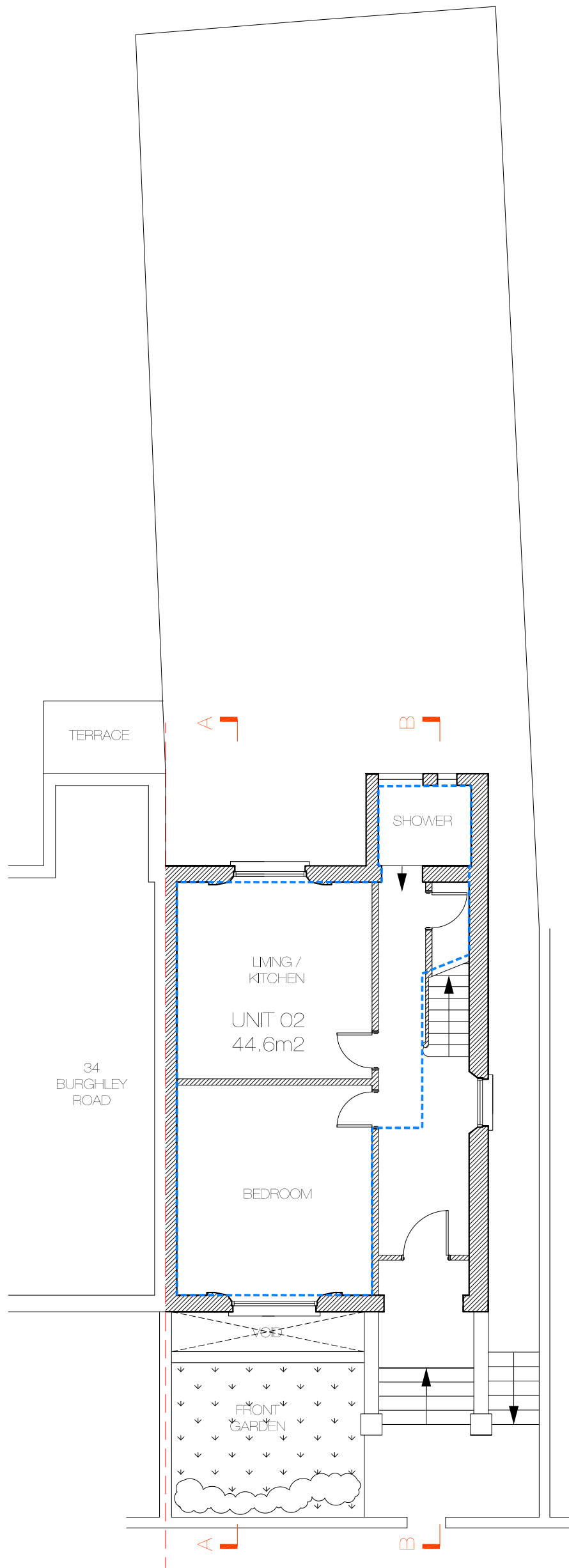

02
UPPER GROUND FLOOR PLAN

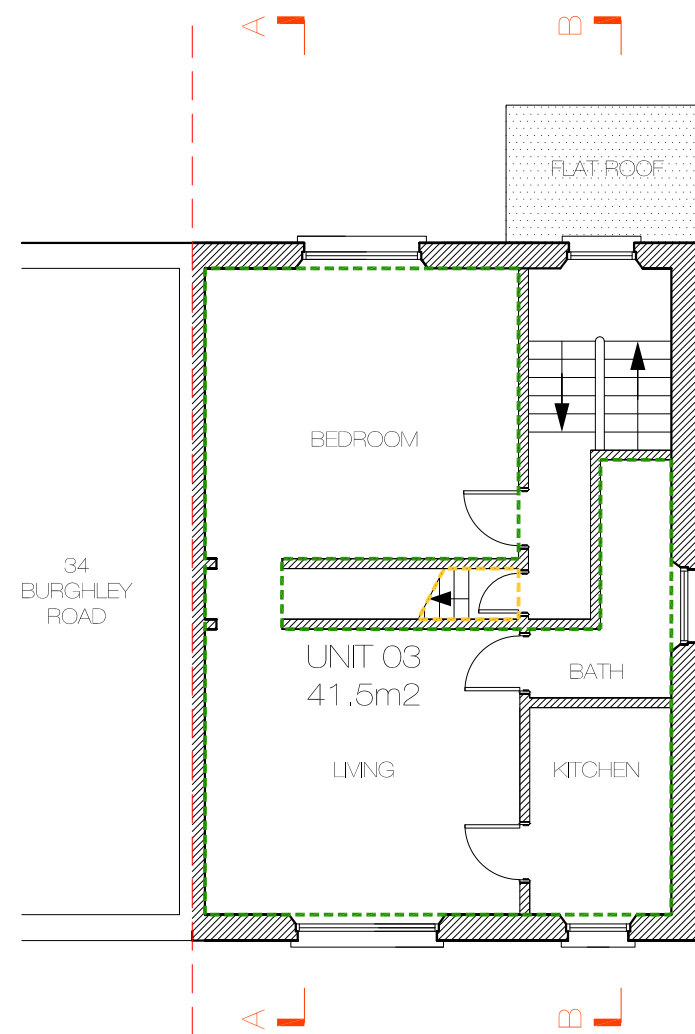

03
FIRST FLOOR PLAN

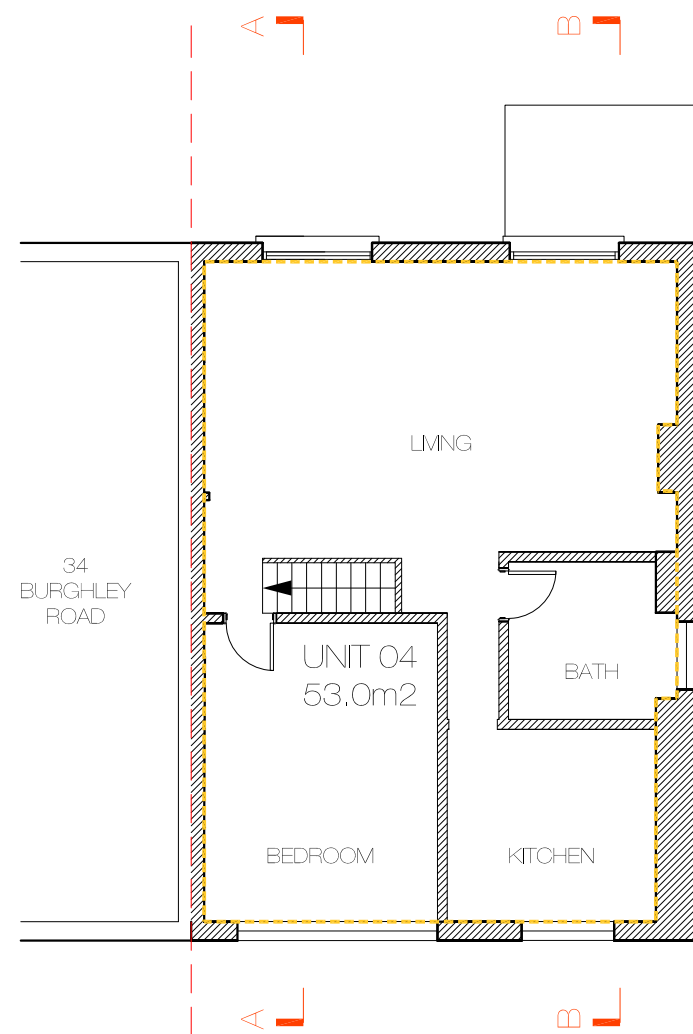

04
SECOND FLOOR PLAN

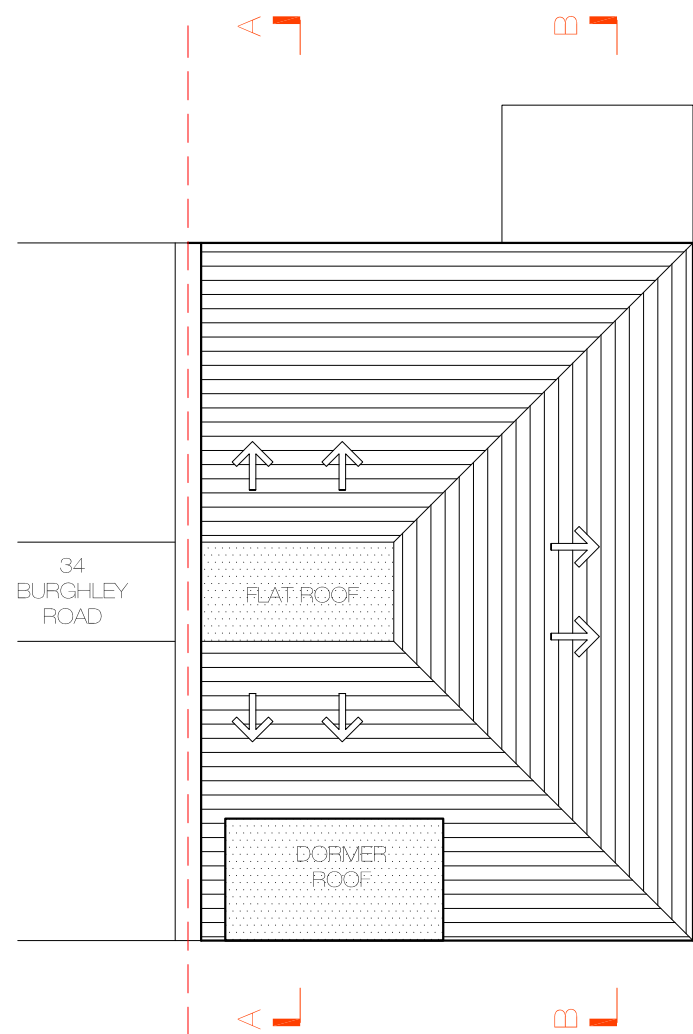

05
ROOF PLAN

DO NOT SCALE FROM THIS DRAWING.
The contractor shall check and verify all dimensions on site and report any discrepancies in writing to the architect before proceeding with work.

FOR ELECTRONIC DATA USE
Electronic data/drawings are issued as "read only" and should not be interrogated for measurement. All dimensions and levels should be read only from those values stated in text, on the drawing.

AREA MEASUREMENT
The areas are approximate and can only be verified by a detailed dimensional survey of the completed building. Any decisions to be made on the basis of these predictions whether as to project viability, pre-letting, lease agreements or the like should include due allowance for the increases and decreases inherent in the design development and building processes. Figures relate to the likely areas of the building at the current state of the design and using Gross External Area (GEA), Gross Internal Area (GIA) and Net Internal Area (NIA) method of measurement from the Code of Measuring Practice, 6th edition (RICS code of practice). All areas are subject to Town Planning and Conservation Area Consent, and detailed Rights to Light analysis.

- KEY:
- UNIT 01
 - UNIT 02
 - UNIT 03
 - UNIT 04

REVISION	DATE	COMMENT
SCALE:		
<div><div></div><div>1m</div><div>5m</div><div>10m</div></div>		
PROJECT:		
32 BURGHLEY ROAD		
CAMDEN		
CLIENT:		
V DEMOSTHENOUS		
DRAWING:		
EXISTING PLANS		
DATE: 20.07.16	SCALE: 1:100 @ A1	DRAWN BY: DW
REASON FOR ISSUE: PLANNING		NORTH: <div></div>
DRAWING NO: 0064_GA_001		REV: -

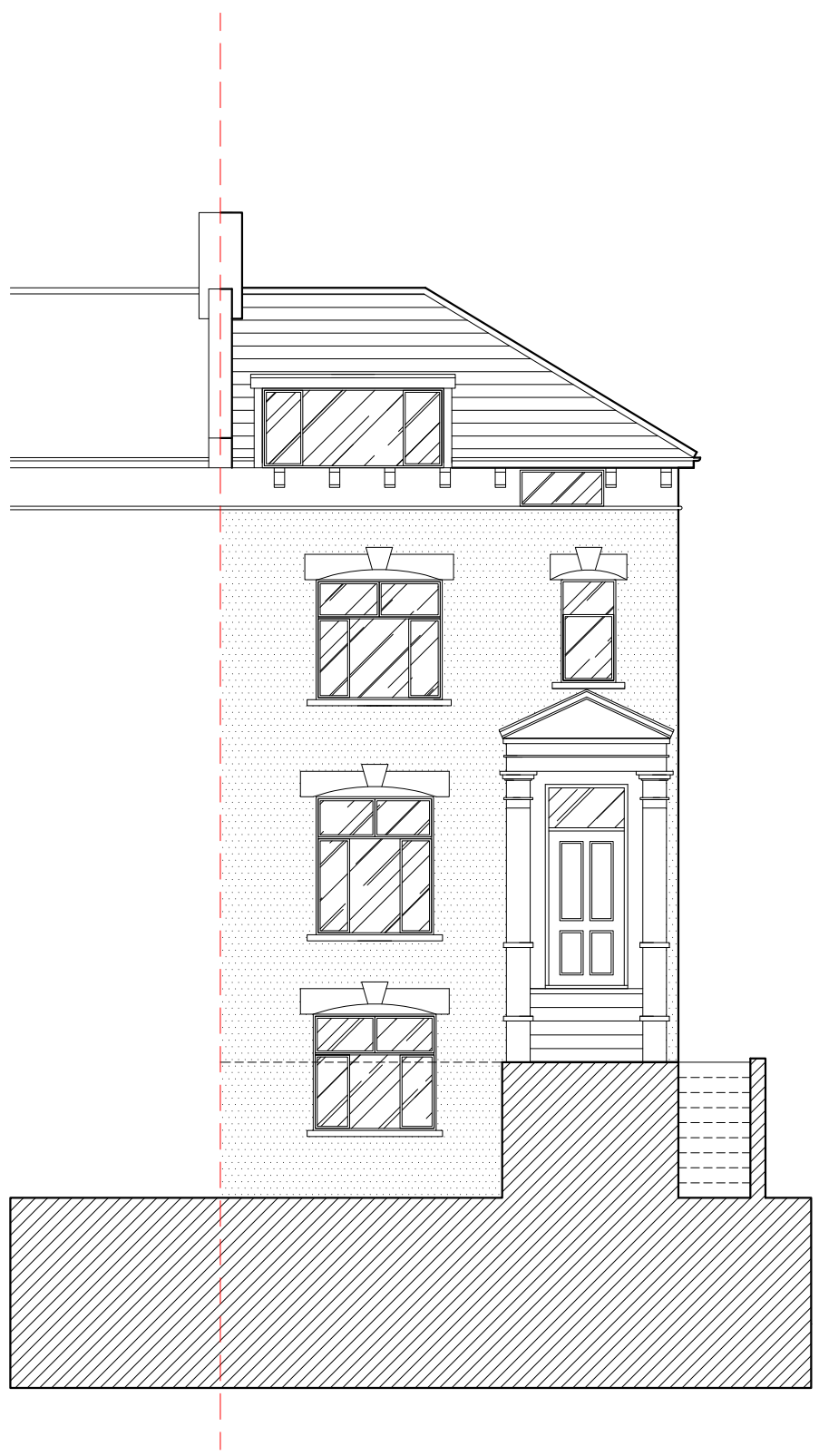

01
FRONT ELEVATION

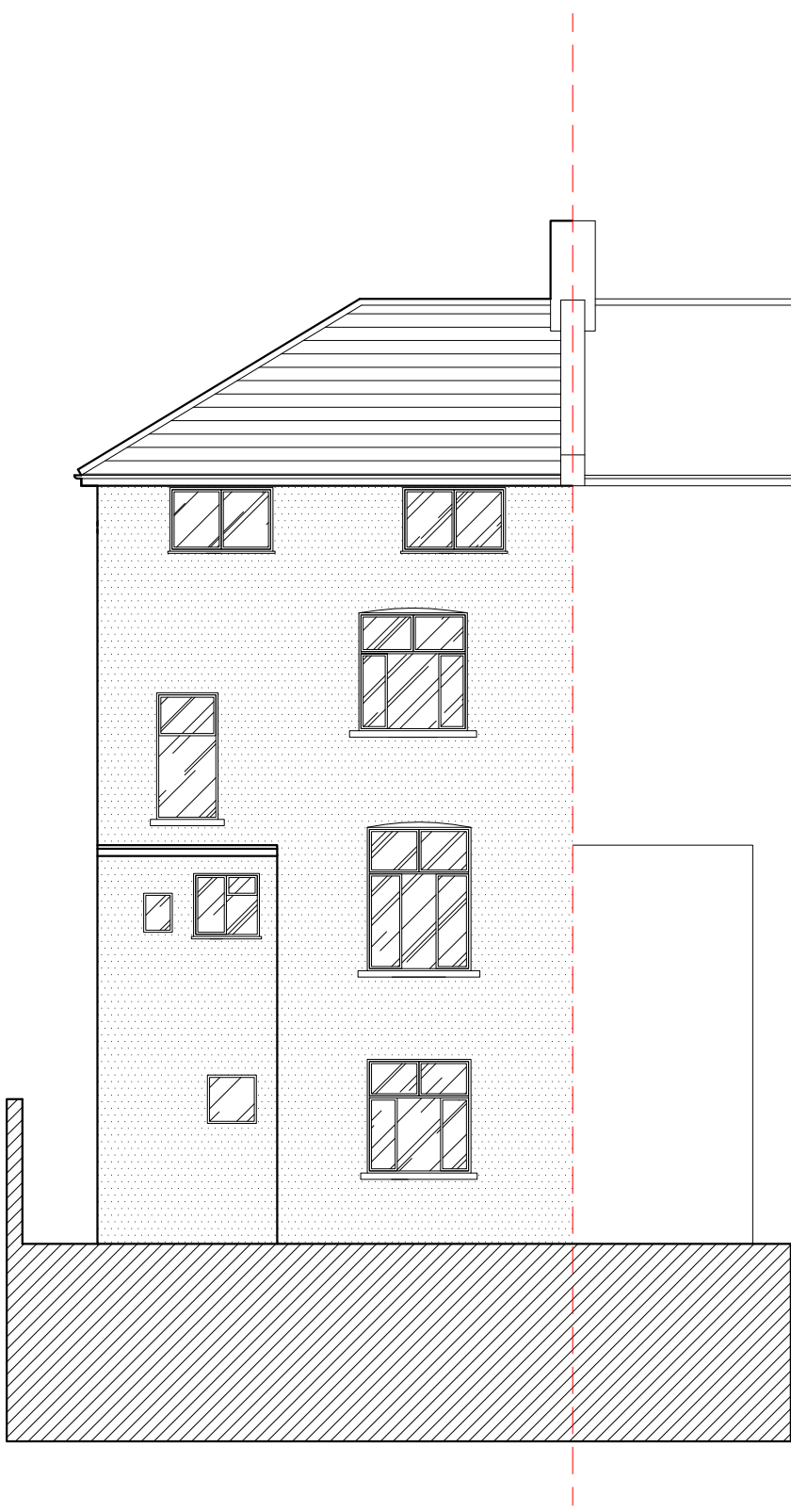

02
REAR ELEVATION

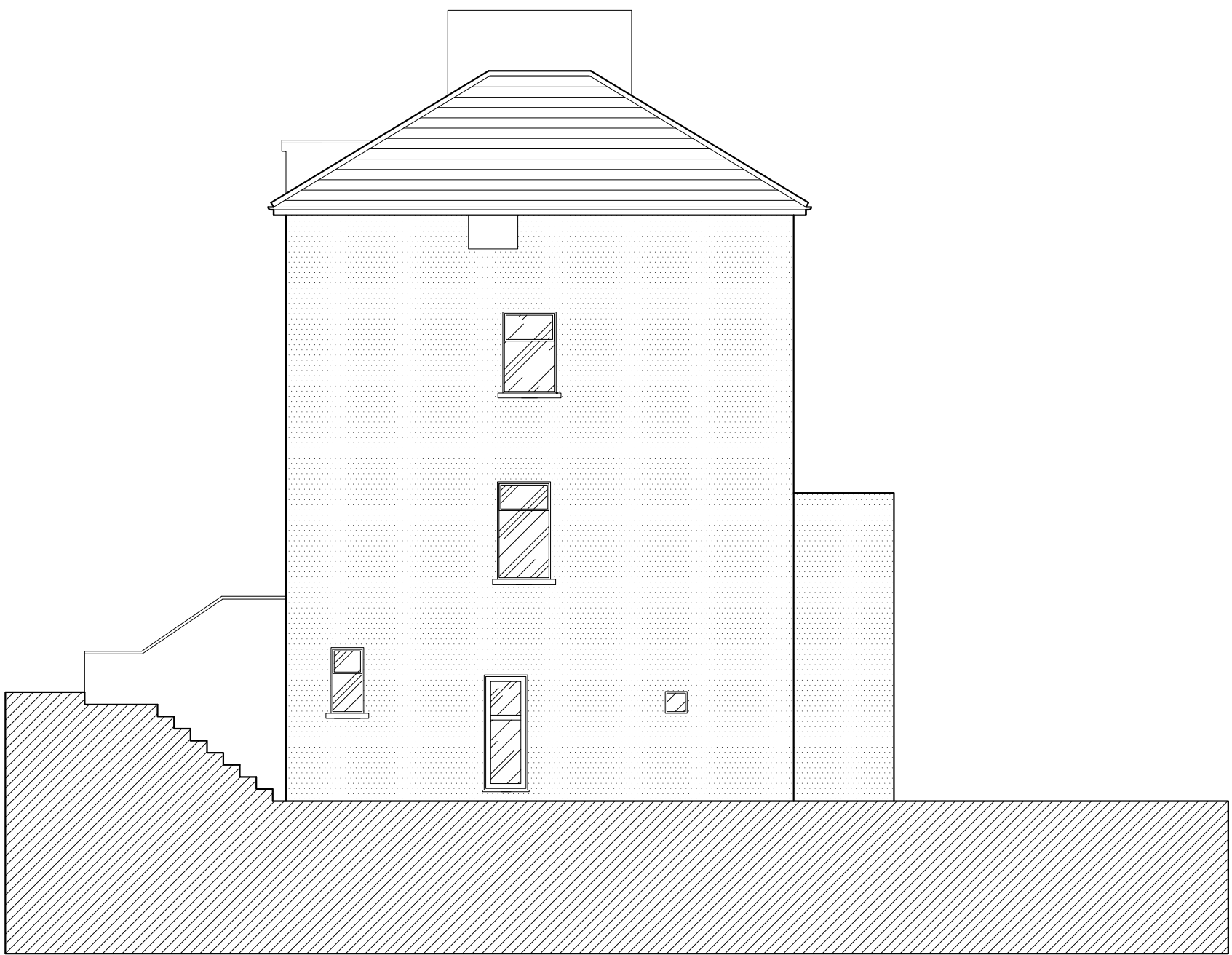

03
SIDE ELEVATION

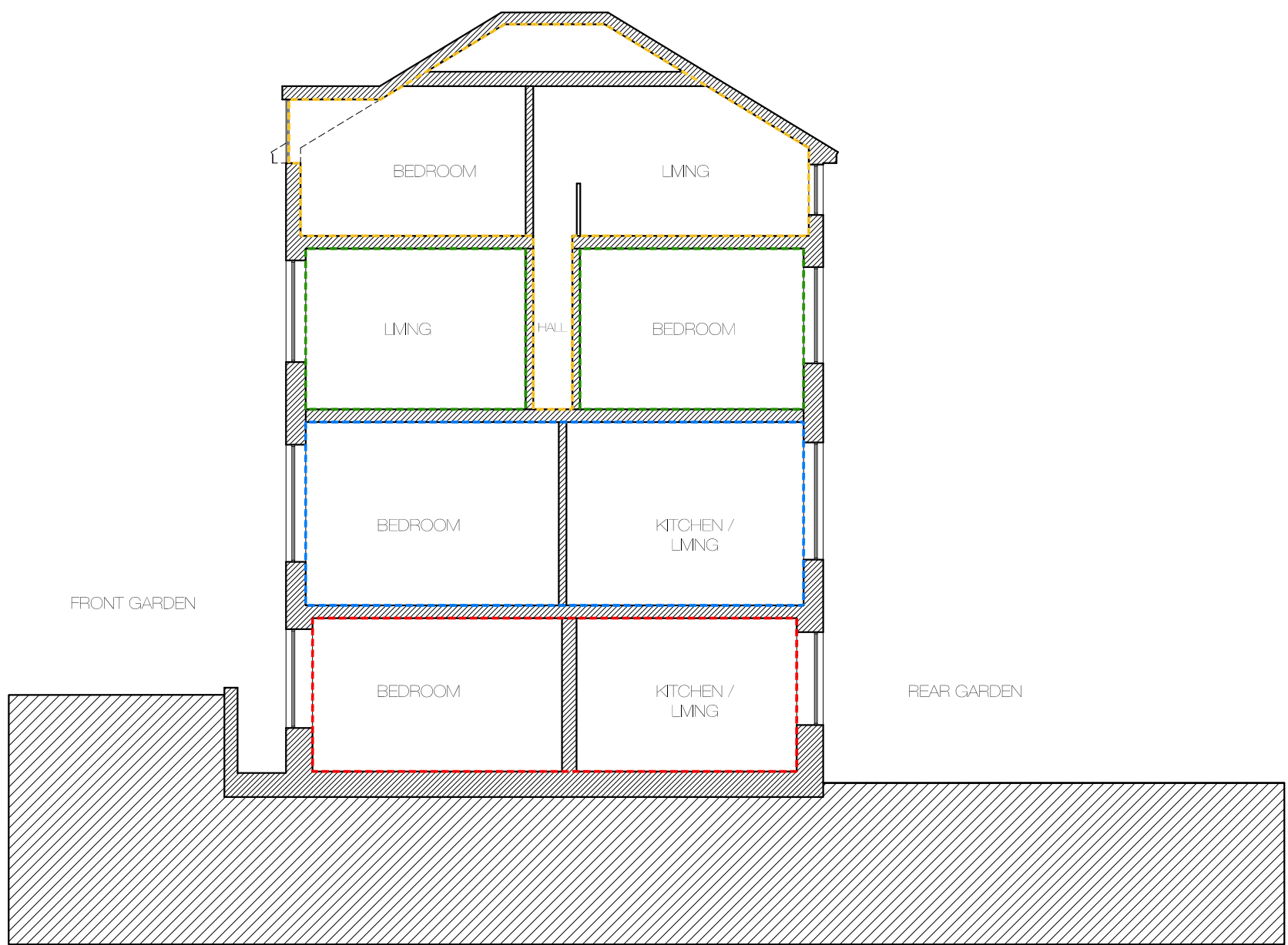

04
SECTION AA

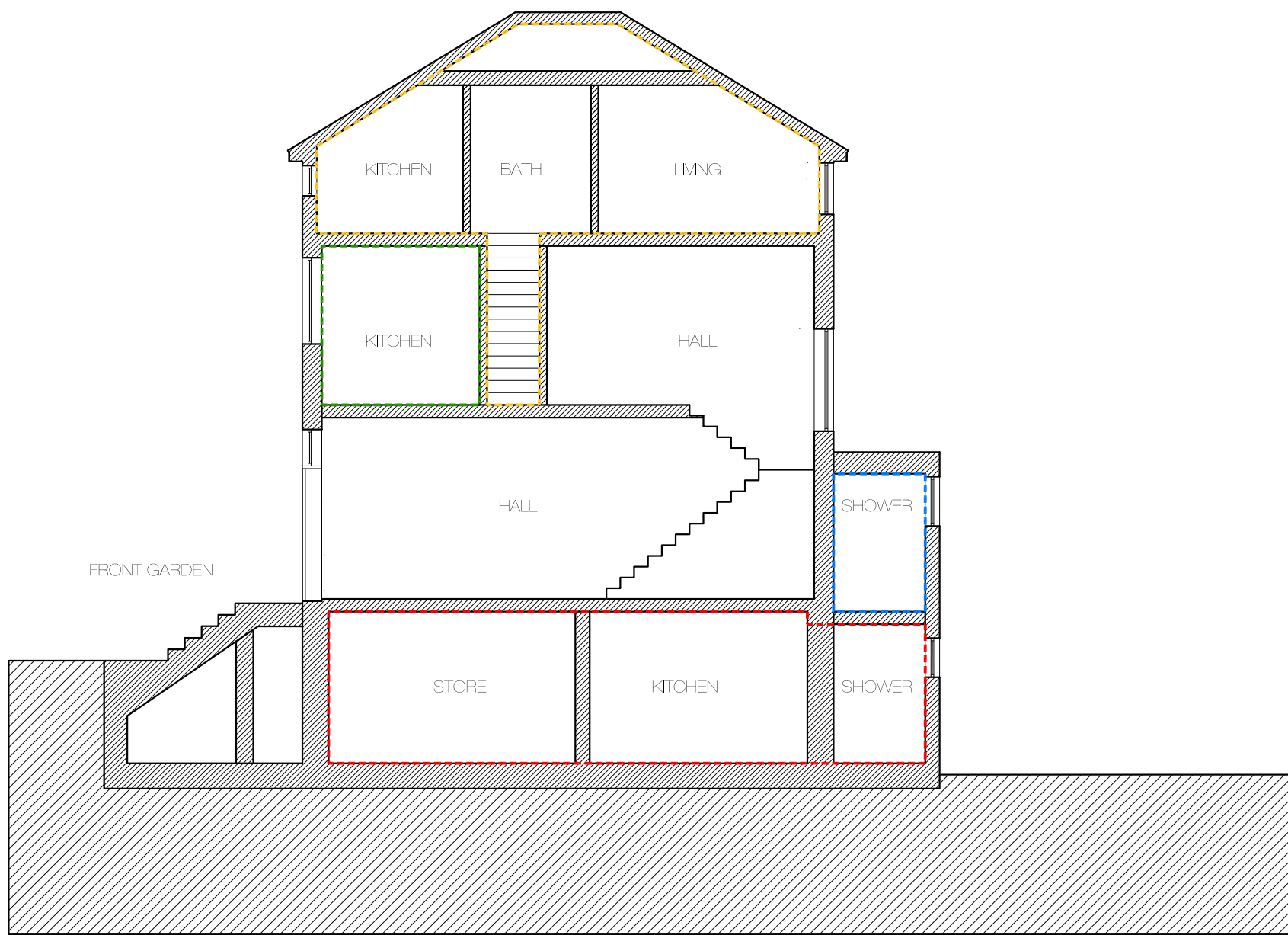

05
SECTION BB

DO NOT SCALE FROM THIS DRAWING.
The contractor shall check and verify all dimensions on site and report any discrepancies in writing to the architect before proceeding with work.

FOR ELECTRONIC DATA USE
Electronic data/drawings are issued as "read only" and should not be interrogated for measurement. All dimensions and levels should be read only from those values stated in text, on the drawing.

AREA MEASUREMENT
The areas are approximate and can only be verified by a detailed dimensional survey of the completed building. Any decisions to be made on the basis of these predictions whether as to project viability, pre-letting, lease agreements or the like should include due allowance for the increases and decreases inherent in the design development and building processes. Figures relate to the likely areas of the building at the current state of the design and using Gross External Area (GEA), Gross Internal Area (GIA) and Net Internal Area (NIA) method of measurement from the Code of Measuring Practice, 5th edition (RICS code of practice). All areas are subject to Town Planning and Conservation Area Consent, and detailed Rights to Light analysis.

KEY:

- UNIT 01 -----
UNIT 02 -----
UNIT 03 -----
UNIT 04 -----

REVISION	DATE	COMMENT
----------	------	---------

SCALE:



PROJECT:
32 BURGHEY ROAD
CAMDEN

CLIENT:
V DEMOSTHENOUS

WMG STUDIO
ARCHITECTURE • INTERIORS • PROJECT MANAGEMENT

DRAWING:
EXISTING ELEVATIONS
AND SECTIONS

DATE: 20.07.16	SCALE: 1:100 @ A1	DRAWN BY: DW
-------------------	----------------------	-----------------

REASON FOR ISSUE: PLANNING	NORTH:
-------------------------------	------------

DRAWING NO: 0064_GA_002	REV: -
----------------------------	-----------

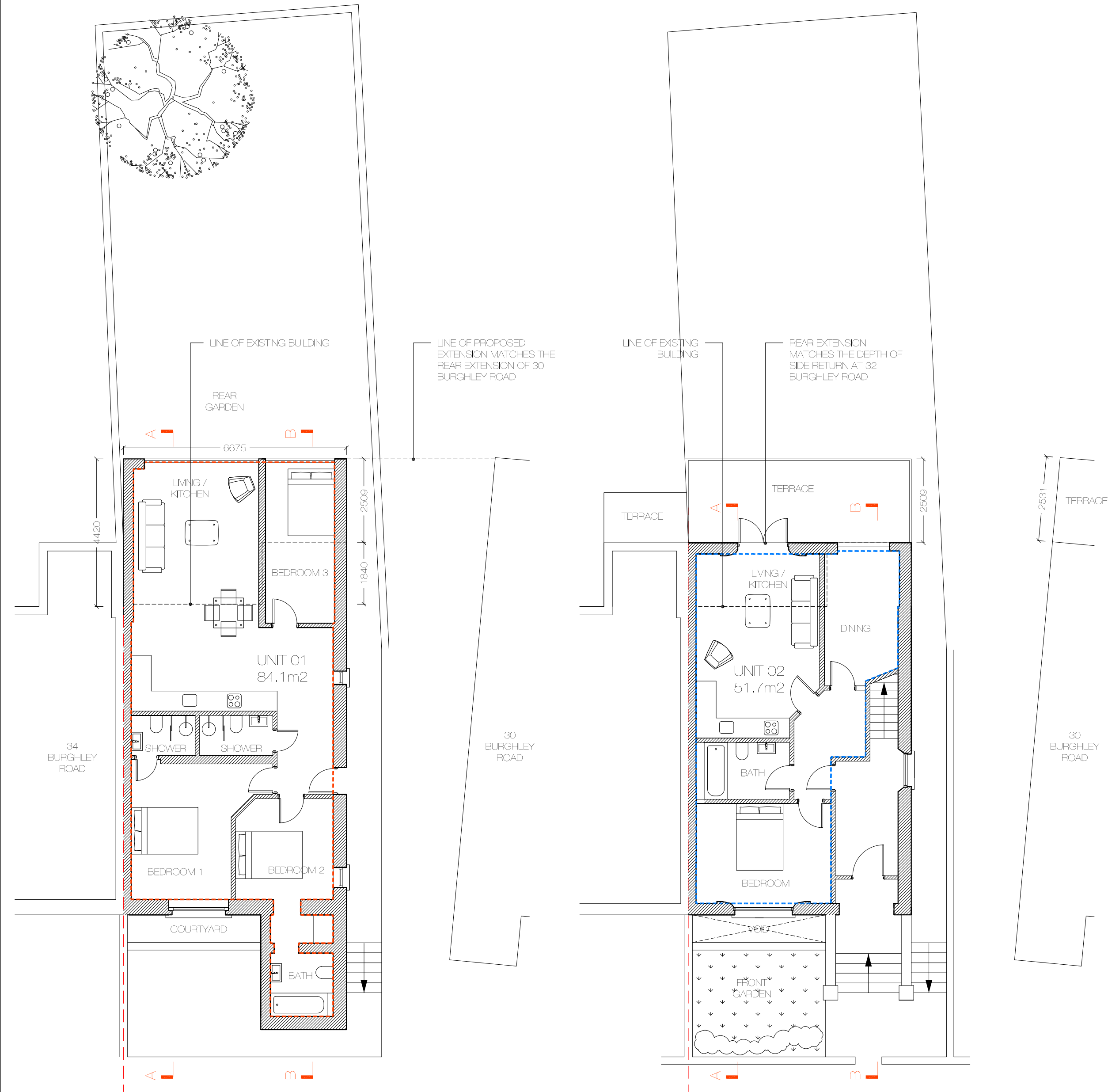

01
LOWER GROUND FLOOR PLAN

02
UPPER GROUND FLOOR PLAN

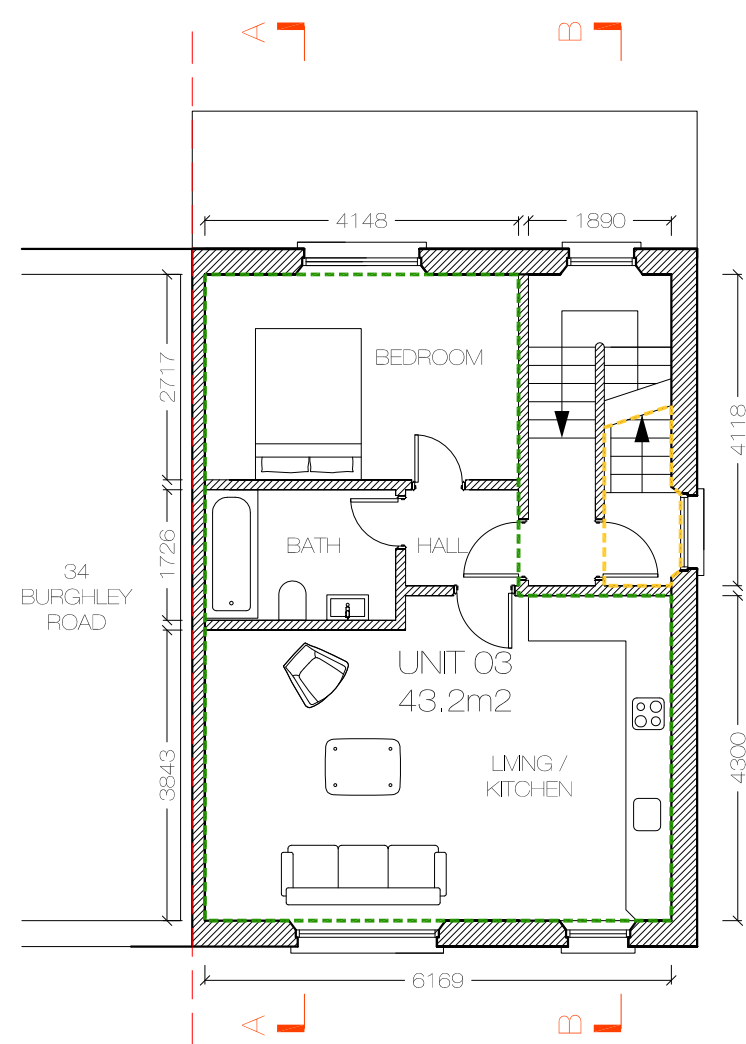

03
FIRST FLOOR PLAN

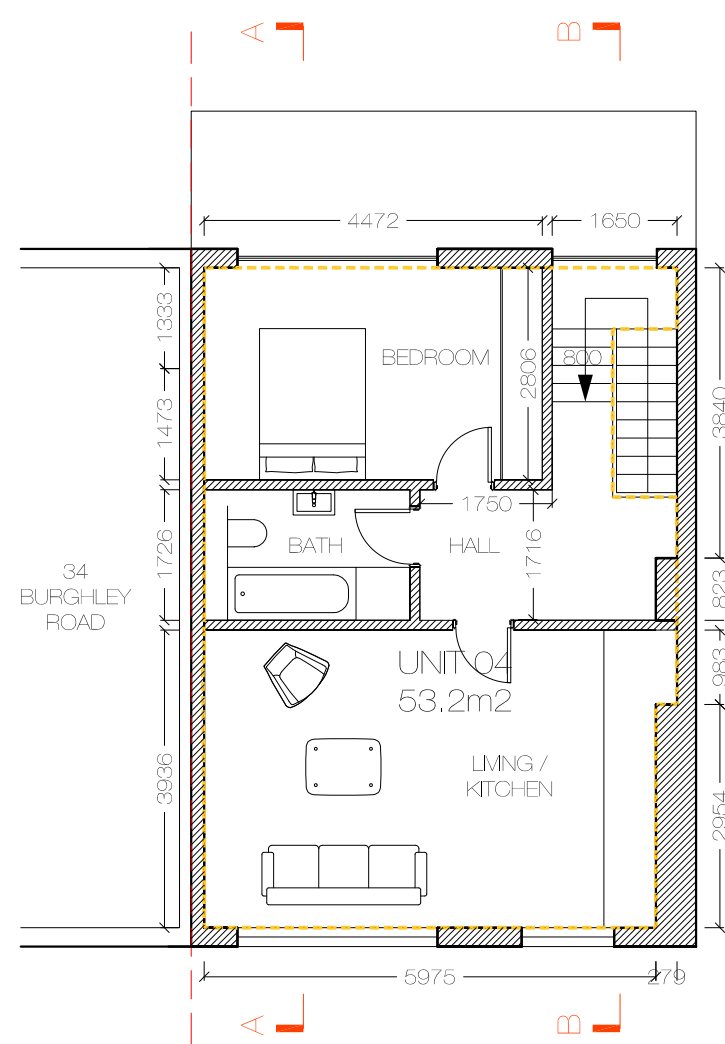

04
SECOND FLOOR PLAN

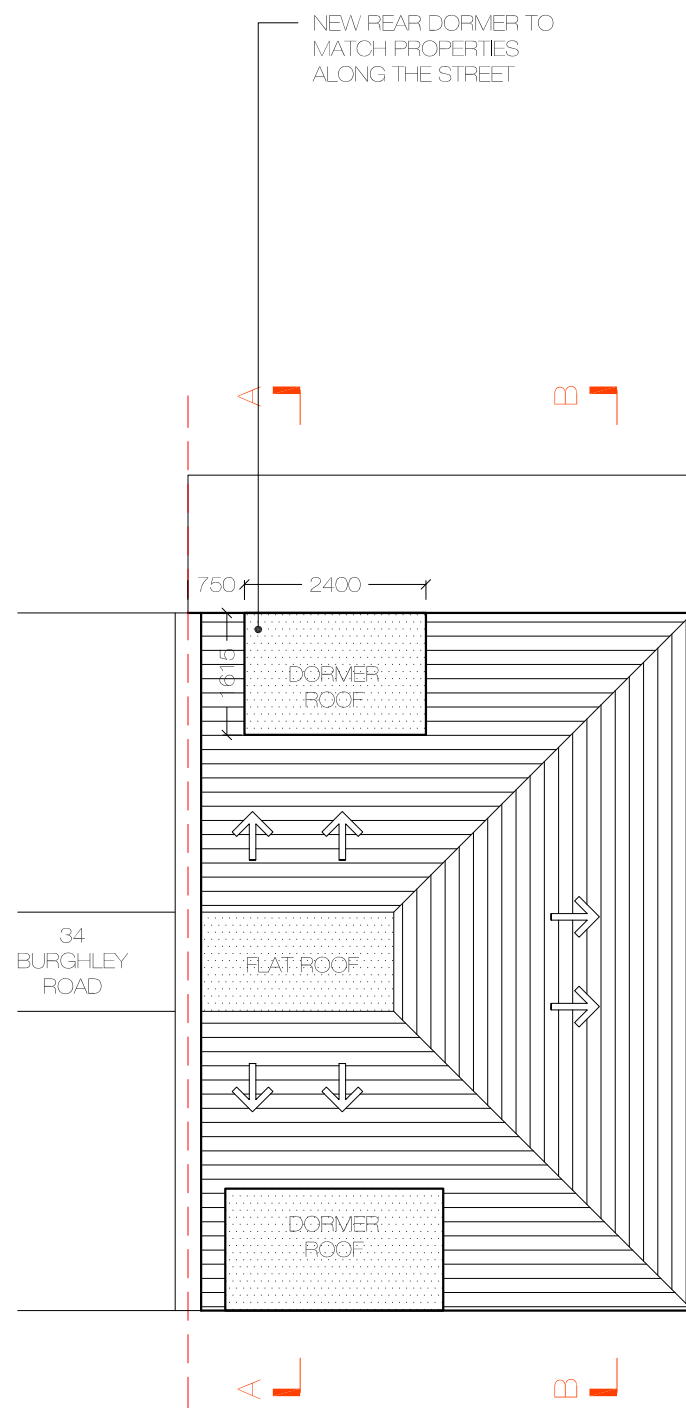

05
ROOF PLAN

DO NOT SCALE FROM THIS DRAWING
The contractor shall check and verify all dimensions on site and report any discrepancies in writing to the architect before proceeding with work.

FOR ELECTRONIC DATA USE
Electronic data/drawings are issued as "read only" and should not be interrogated for measurement. All dimensions and levels should be read only from those values stated in text, on the drawing.

AREA MEASUREMENT
The areas are approximate and can only be verified by a detailed dimensional survey of the completed building. Any decisions to be made on the basis of these predictions whether as to project viability, pre-letting, lease agreements or the like should include due allowance for the increases and decreases inherent in the design development and building processes. Figures relate to the likely areas of the building at the current state of the design and using Gross External Area (GEA), Gross Internal Area (GIA) and Net Internal Area (NIA) method of measurement from the Code of Measuring Practice, 6th edition (RICS code of practice). All areas are subject to Town Planning and Conservation Area Consent, and detailed Rights to Light analysis.

KEY:

- UNIT 01
- UNIT 02
- UNIT 03
- UNIT 04

REVISION	DATE	COMMENT
----------	------	---------

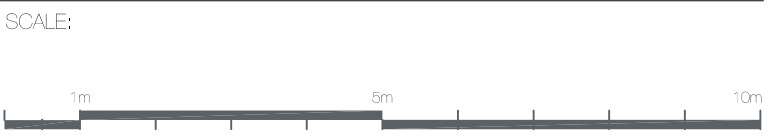

PROJECT:
32 BURGHLEY ROAD
CAMDEN

CLIENT:
V DEMOSTHENOUS

WMG STUDIO
ARCHITECTURE • INTERIORS • PROJECT MANAGEMENT

DRAWING:
PROPOSED PLANS

DATE:
20.07.16

SCALE:
1:100 @ A1

DRAWN BY:
DW

REASON FOR ISSUE:
PLANNING

NORTH:
N

DRAWING NO:
0064_GA_003

REV:
-



01
FRONT ELEVATION



02
REAR ELEVATION

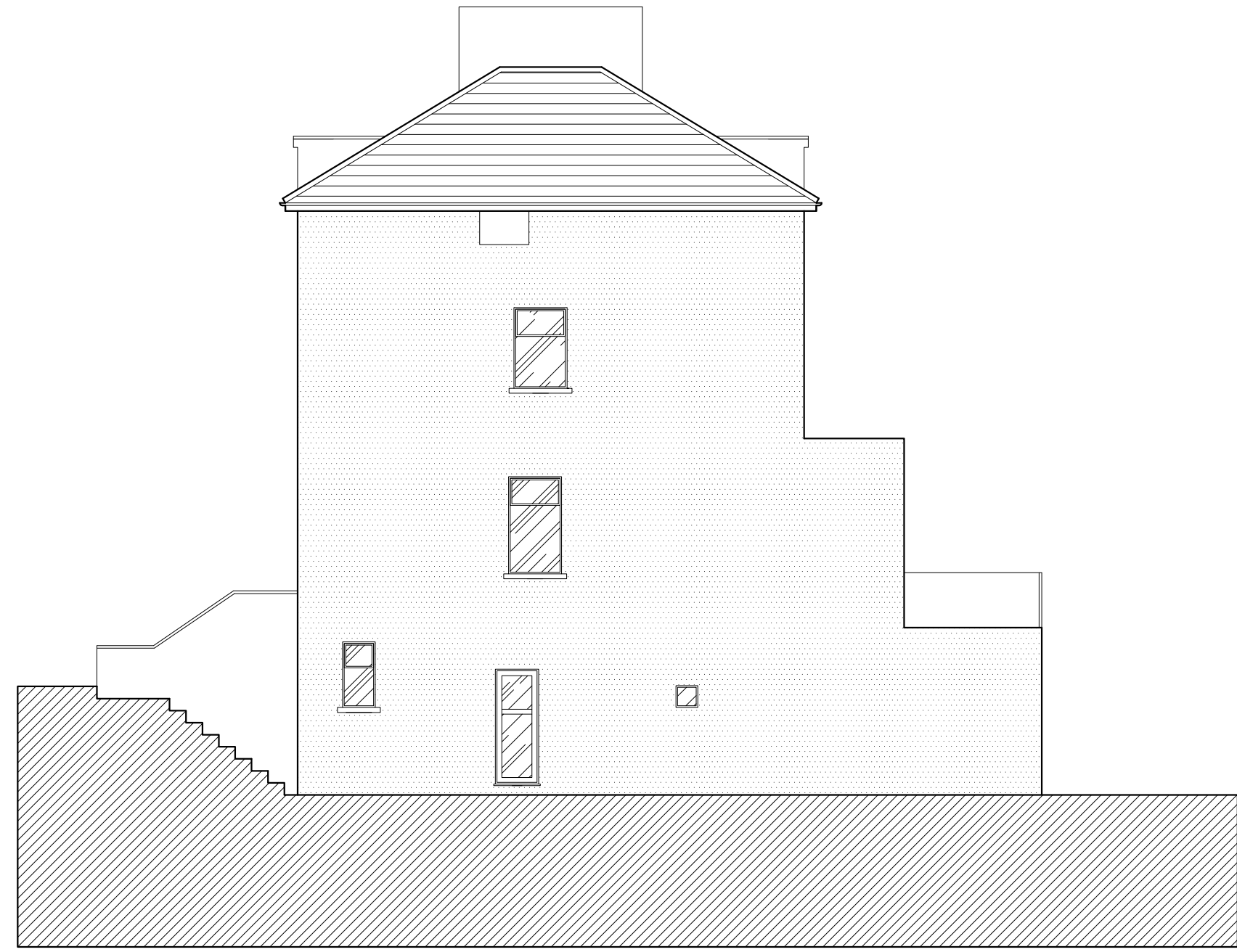

03
SIDE ELEVATION

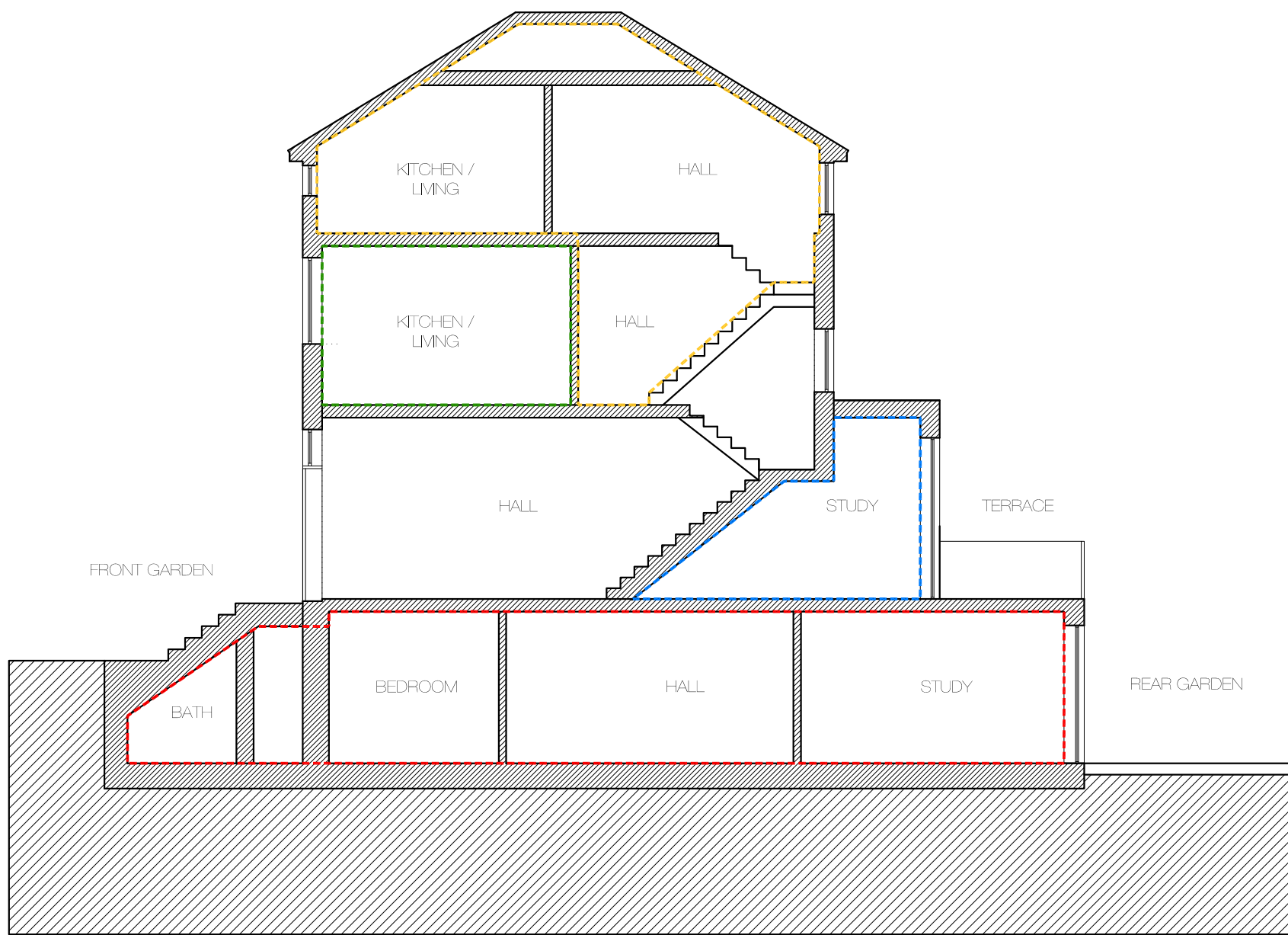

04
SECTION AA

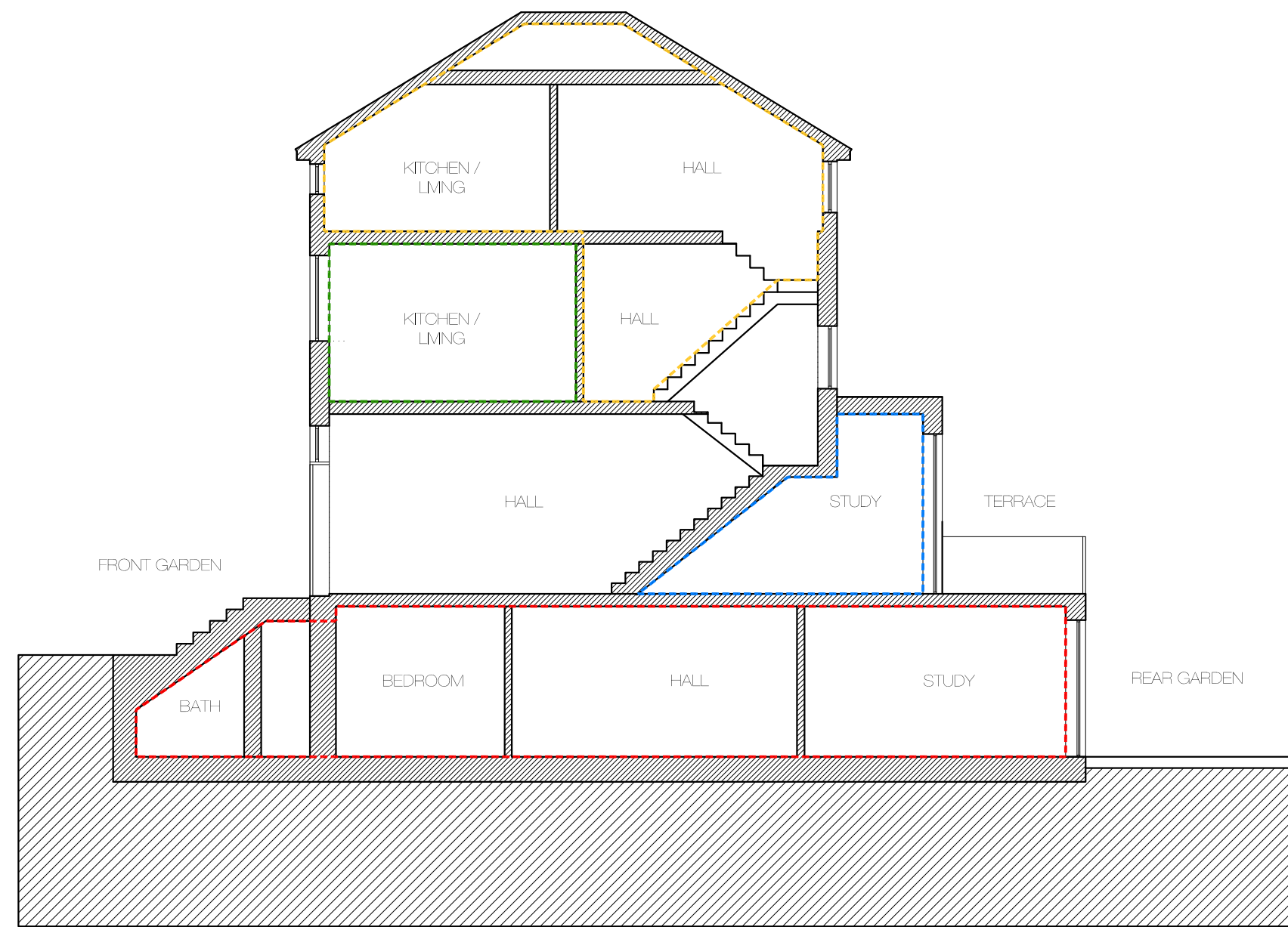

05
SECTION BB

DO NOT SCALE FROM THIS DRAWING.
The contractor shall check and verify all dimensions on site and report any discrepancies in writing to the architect before proceeding with work.

FOR ELECTRONIC DATA USE
Electronic data/drawings are issued as "read only" and should not be interrogated for measurement. All dimensions and levels should be read only from those values stated in text, on the drawing.

AREA MEASUREMENT
The areas are approximate and can only be verified by a detailed dimensional survey of the completed building. Any decisions to be made on the basis of these predictions whether as to project viability, pre-letting, lease agreements or the like should include due allowance for the increases and decreases inherent in the design development and building processes. Figures relate to the likely areas of the building at the current state of the design and using Gross External Area (GEA), Gross Internal Area (GIA) and Net Internal Area (NIA) method of measurement from the Code of Measuring Practice, 5th edition (RICS code of practice). All areas are subject to Town Planning and Conservation Area Consent, and detailed Rights to Light analysis.

KEY:

- UNIT 01 -----
UNIT 02 -----
UNIT 03 -----
UNIT 04 -----

REVISION	DATE	COMMENT
----------	------	---------

SCALE:



PROJECT:
32 BURGHLEY ROAD
CAMDEN

CLIENT:
V DEMOSTHENOUS

WMG STUDIO
ARCHITECTURE • INTERIORS • PROJECT MANAGEMENT

DRAWING:
PROPOSED ELEVATIONS
AND SECTIONS

DATE: 20.07.16	SCALE: 1:100 @ A1	DRAWN BY: DW
-------------------	----------------------	-----------------

REASON FOR ISSUE: PLANNING	NORTH:
-------------------------------	------------

DRAWING NO: 0064_GA_004	REV: -
----------------------------	-----------