



PROPOSED FRONT ELEVATION
SCALE 1:100



PROPOSED SIDE ELEVATION
SCALE 1:100



PROPOSED REAR ELEVATION
SCALE 1:100

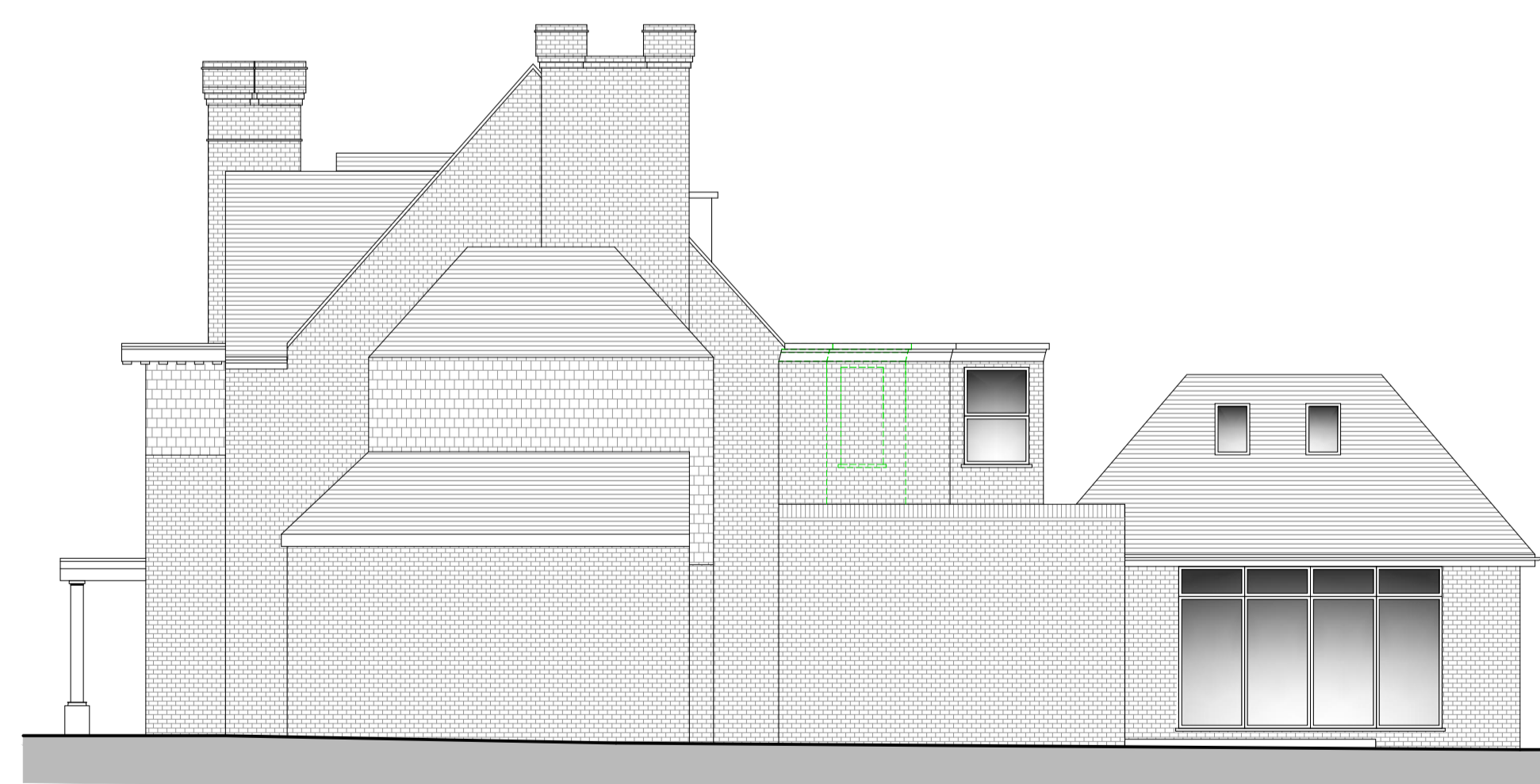

PROPOSED SIDE ELEVATION
SCALE 1:100



PROPOSED FRONT ELEVATION
SHOWING BOUNDARY
REMAINS AS EXISTING
SCALE 1:100

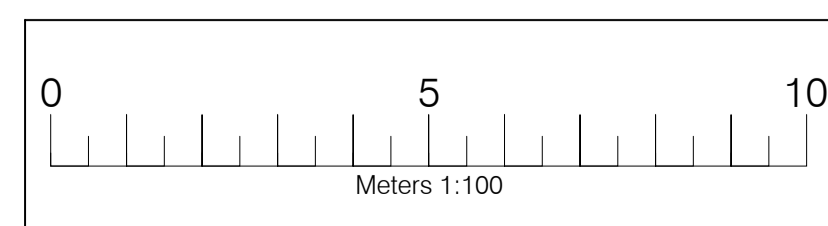

Legend	
Walls Removed	-----
New Walls	-----
Existing Walls to Remain	-----
Roof Structure	-----
Sound Separating Walls	-----
Boundary	-----

IMPORTANT GENERAL NOTE
The information is to be used in conjunction with the particular details and other associated structural details or may be provided. All work is to be carried out to the Local Authority Planning and Building Regulations Approval and the Codes of Practice and British Standards as necessary. All alterations, work, walls, windows and fixtures of materials as indicated on drawings are to be carried out by the approved Contractor or an approved contractor. Any discrepancies must be reported to the Architect/Designer/Engineer or responsible persons immediately. The Contractor is responsible for ensuring compliance with the CDM Regulations, and appropriate Health & Safety on site procedures. The Client/Building Owner must obtain any necessary PARTY WALL AGREEMENTS prior to engaging in the works on site.

Revised	Date	Description
A	06.07.16	Final Framework Plans as Existing
B	16.07.16	Final Elevation Windows, Notes Added

A1 Drawn By/Checked By AP/HW	Scale 1:100 Position B Date May-16	Client 28 Harley Road London NW3 3BN	Project Proposed Elevations Drawing Number HR28-2004B
	Copyright © 2016 DontMoveExtend.com Planning Permission Specialist		