

# FIRST FLOOR PLAN

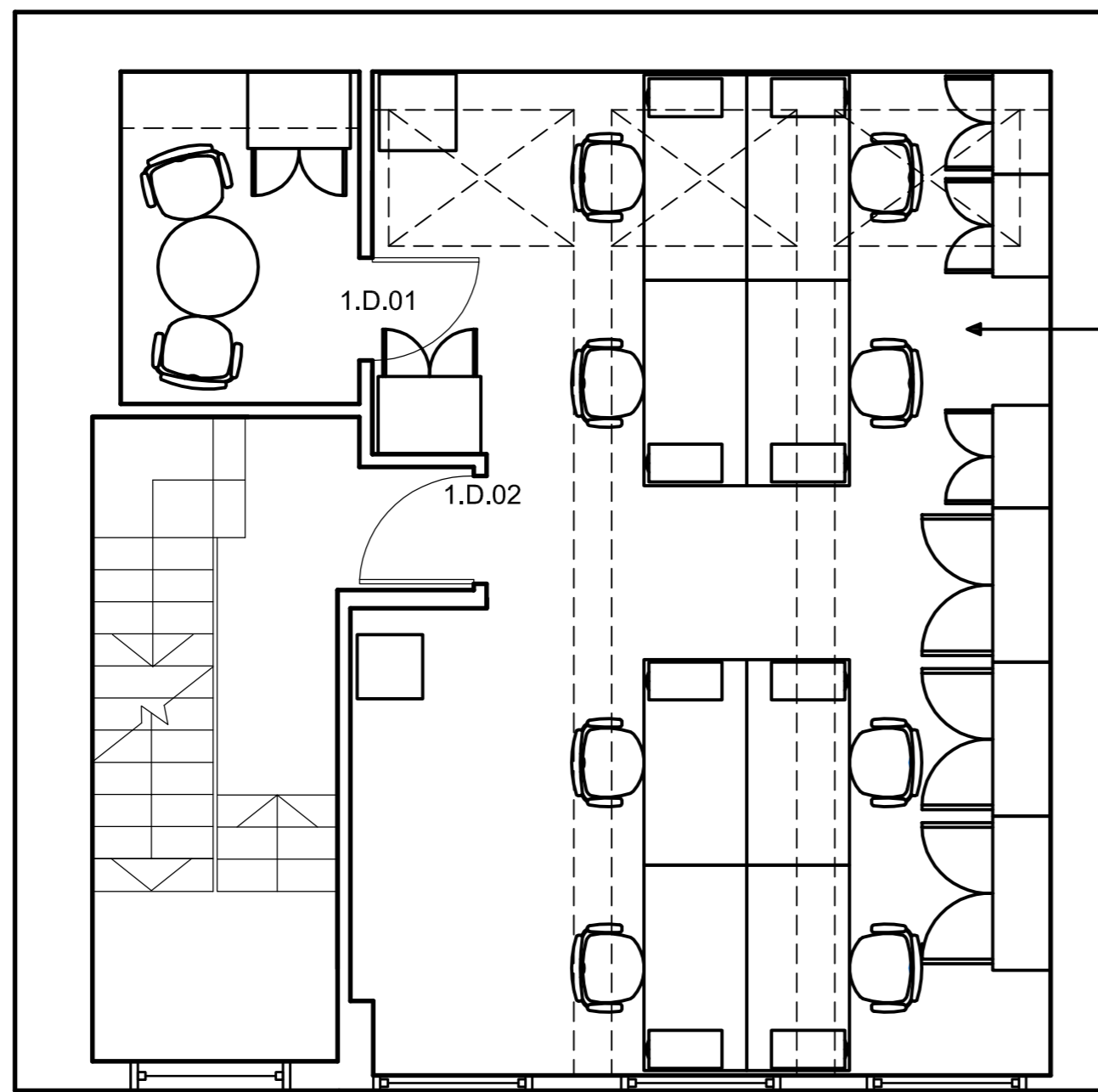

ALL EXISTING FURNITURE AND STORAGE TO BE REMOVED

**DOORS REMAINING AS EXISTING –**  
 1.D.01, 1.D.02, 1.D.03, 1.D.04, 1.D.05,  
 1.D.06 (WITH NEW PARLIAMENT HINGES  
 TO INCREASE DOOR SWING), 1.D.07, 1.D.08

**DOORS TO BE REMOVED –**  
 1.D.09

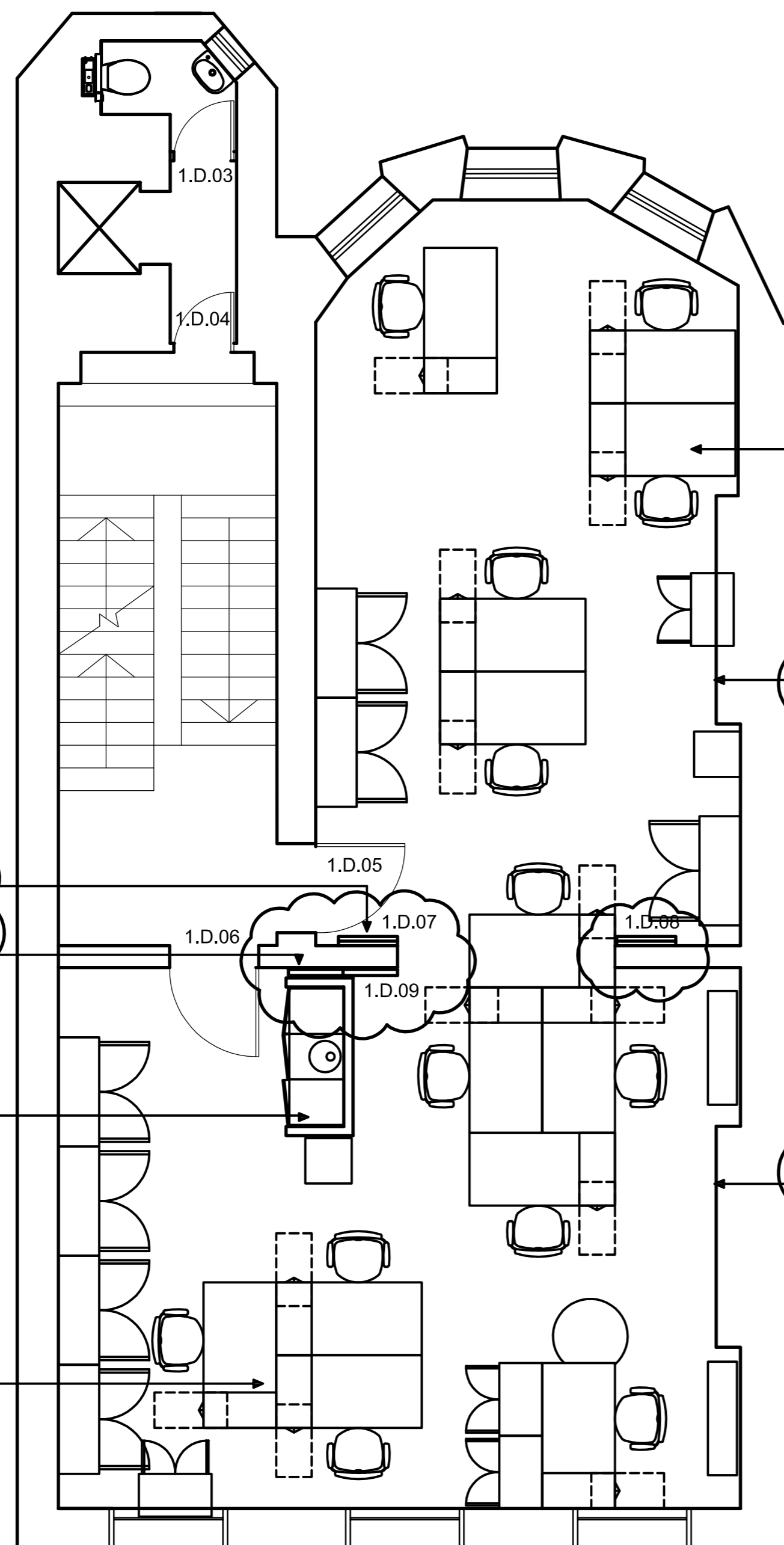

ALL EXISTING FURNITURE AND STORAGE TO BE REMOVED

WALLPAPER TO BE REMOVED FROM EXISTING CHIMNEY BREAST

WALLPAPER TO BE REMOVED FROM EXISTING CHIMNEY BREAST

2 NO. HINGED DOORS EITHER SIDE OF OPENING TO REMAIN AS EXISTING  
 2 NO. MDF HINGED PANEL DOORS TO BE REMOVED

FREE STANDING FURNITURE CONTAINING EXISTING TEA POINT TO BE REMOVED. SERVICES TO BE RELOCATED.

ALL EXISTING FURNITURE AND STORAGE TO BE REMOVED

Rev:	Date:	Details:	By:	Chk:
E	07.07.16	Listed Building Consent Application - revised drawings	EJW	
D	20.05.16	Listed Building Consent Application	EJW	
C	16.05.16	Amendments to annotations and title	EJW	
B	05.05.16	Amendments to annotations	EJW	
A	15.04.16	Demolition notes revised	EJW	

Rev: Date: Details: By: Chk:

**EngineRoom**

EngineRoom  
 Unit E, Bristol Court  
 Martlesham Heath  
 Bettes Avenue  
 Ipswich IP5 3RY

## PLANNING

Client / Location:  
 SCHILLINGS INTERNATIONAL LLP  
 41 Bedford Square  
 London WC1B 3HX

Drawing:  
**Strip Out, Removal and Dismantling Plans**

Scale:	Date:	Drawn:	Check:
1:50 @ A1	04.04.16	EJW	
Job No:	Dwg No:	Rev:	
1501007	202	E	