

SECOND FLOOR PLAN

DOORS REMAINING AS EXISTING –
 2.D.01, 2.D.02, 2.D.03, 2.D.04, 2.D.05 (DOOR
 TO BE HANDED WITH NEW PARLIAMENT HINGES
 TO INCREASE DOOR SWING)

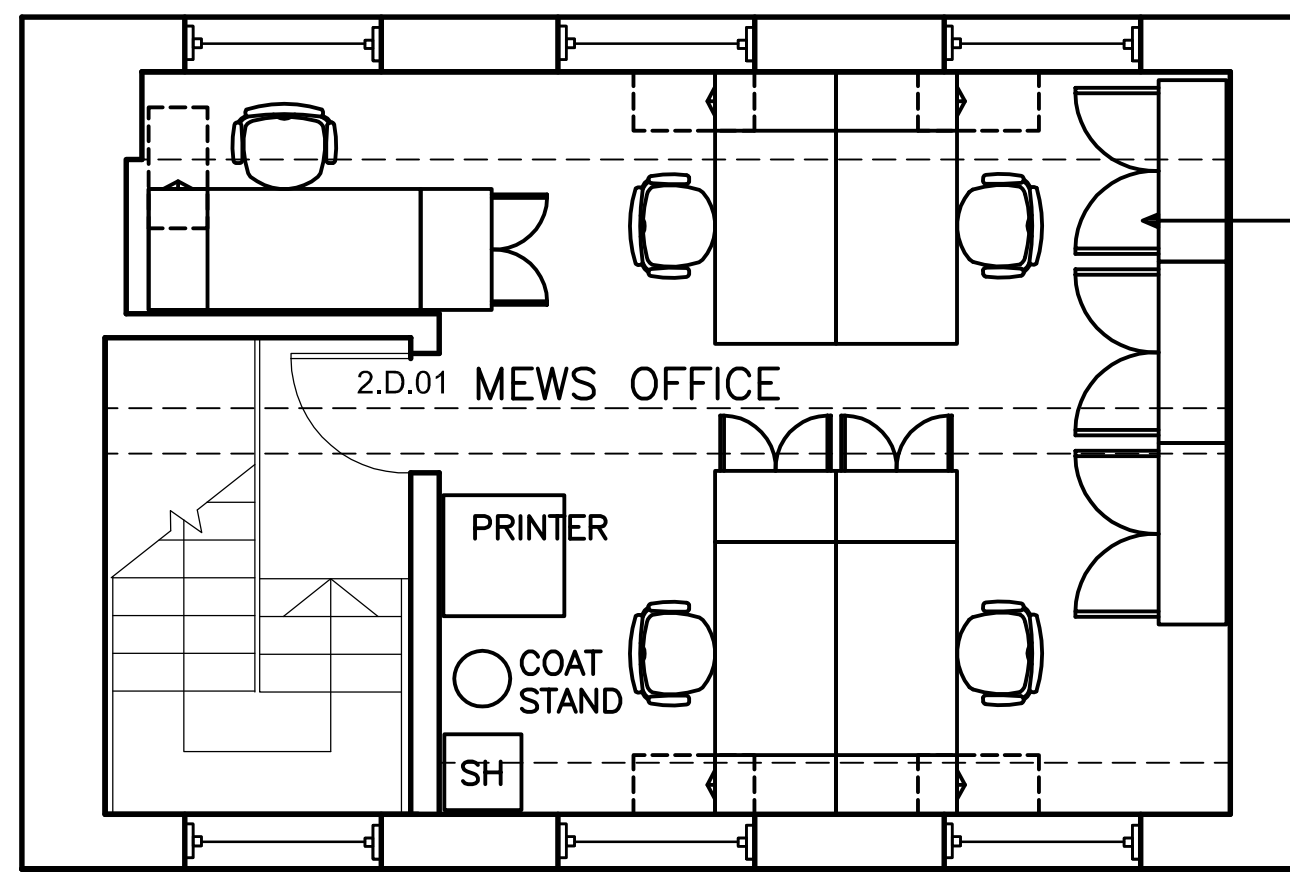

ALL EXISTING
 FURNITURE AND
 STORAGE TO BE
 REMOVED

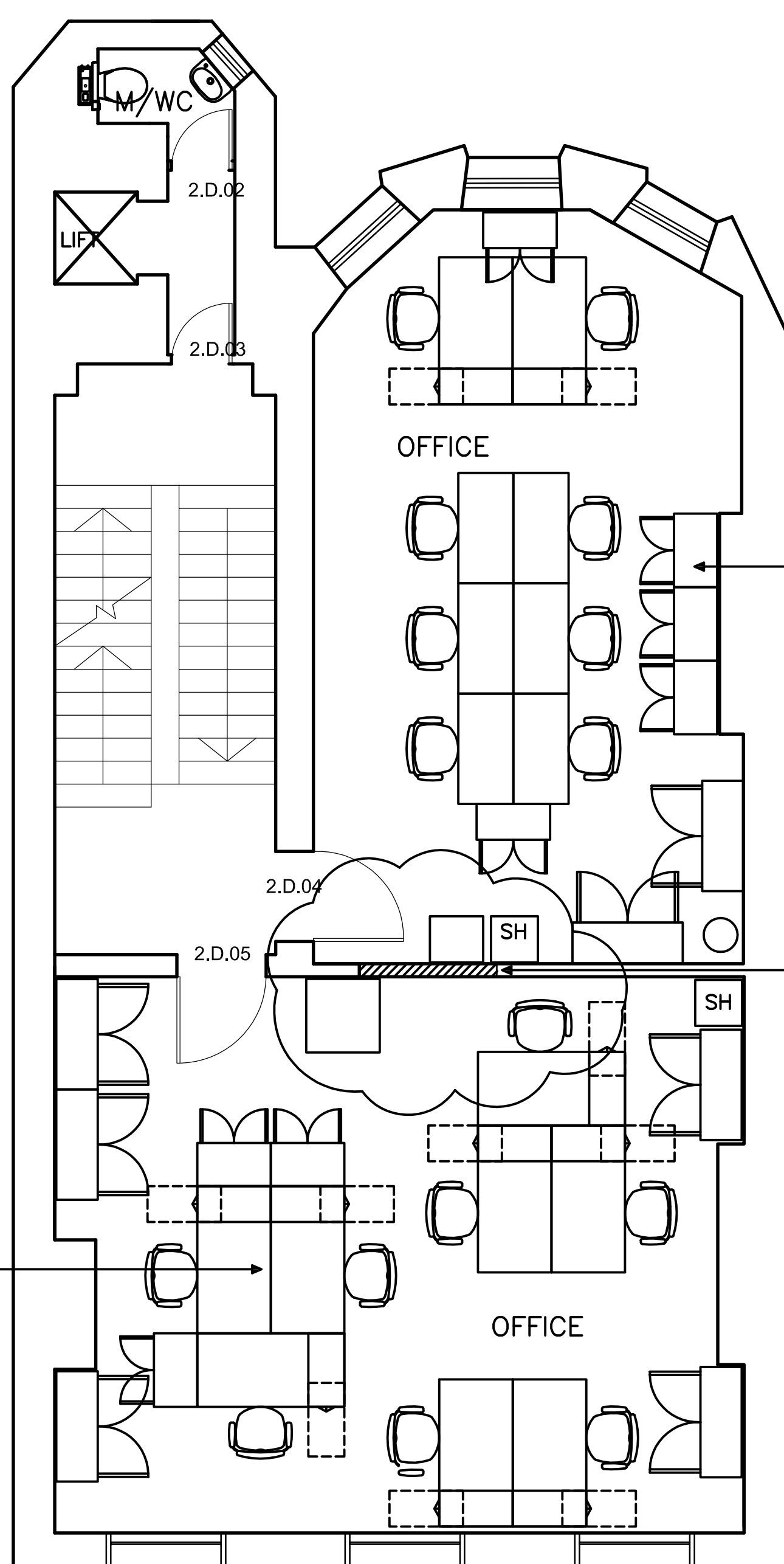

ALL EXISTING
 FURNITURE AND
 STORAGE TO BE
 REMOVED

PARTIALLY REMOVE
 EXISTING PARTITION
 WALL TO FORM
 OPENING. EXISTING
 CORNICE TO BE
 RETAINED.

ALL EXISTING
 FURNITURE AND
 STORAGE TO BE
 REMOVED

Rev:	Date:	Details:	By:	Chk:
F	11.07.16	Listed Building Consent Application - revised 2nd floor opening.	EJW	
E	07.07.16	Listed Building Consent Application - revised drawings	EJW	
D	20.05.16	Listed Building Consent Application	EJW	
C	16.05.16	Amendments to annotations and title	EJW	
B	05.05.16	Amendments to annotations	EJW	
A	15.04.16	Amendments to demolition notes	EJW	

Rev: Date: Details: By: Chk:

EngineRoom

EngineRoom
 Unit E, Bristol Court
 Martlesham Heath
 Betts Avenue
 Ipswich IP5 3RY

PLANNING

Client / Location:
 SCHILLINGS INTERNATIONAL LLP
 41 Bedford Square
 London WC1B 3HX

Drawing:
**Strip Out, Removal and
 Dismantling Plans**

Scale: 1:50 @ A1 Date: 04.04.16 Drawn: EJW Check:

Job No: 1501007 Dwg No: 203 Rev: F