

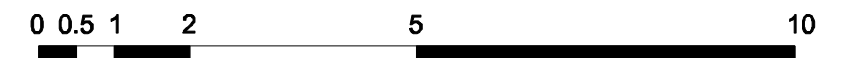

- MATERIALS:**
- 1 Yellow London Stock Brick
 - 2 Softwood timber windows painted white
 - 3 New hardwood windows painted white to match existing
 - 4 Slate tile
 - 5 Rendered parapet detail - White



kingconroyarchitects
 ARCHITECTURE URBAN DESIGN PLANNING INTERIORS
 city temple holborn viaduct london EC1A 2DE
 t: +44 (0) 20 3151 5145 w: www.kingconroy.com

client :
 MR + MRS J. WILSON
 66 Queen's Crescent
 London
 NW5 4EE

consultant 1 :
 -

consultant 2 :
 -

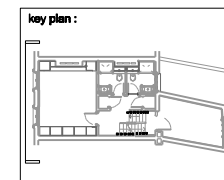

revisions / notes :

A : Planning application 15.08.16
 B : Revised following feedback from case officer 15.07.16
 C : Dormers revised following feedback 20.07.16

PROJECT TITLE : 66 QUEEN'S CRESCENT
 ADDRESS : 66 QUEEN'S CRESCENT, LONDON, NW5 4EE
 DRAWING TITLE : PROPOSED FRONT ELEVATION - QUEEN'S CRESCENT
 SCALE : 1:100
 DATE : 10.08.16
 DRAWN : AN
 CHECKED : JK
 STATUS : PLANNING

drawing number :
 13021 | PL20 | 200 C
 project reference drawing series series number A3 SHEET