

SITE LOCATION: 1:1250

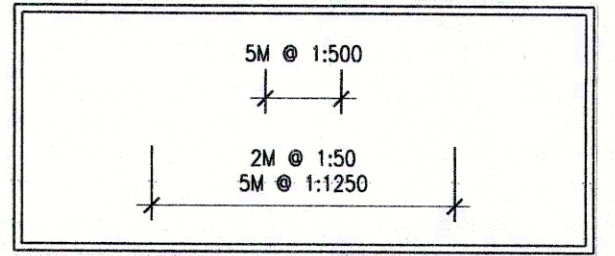

BLOCK PLAN - 1:500  
EXISTING

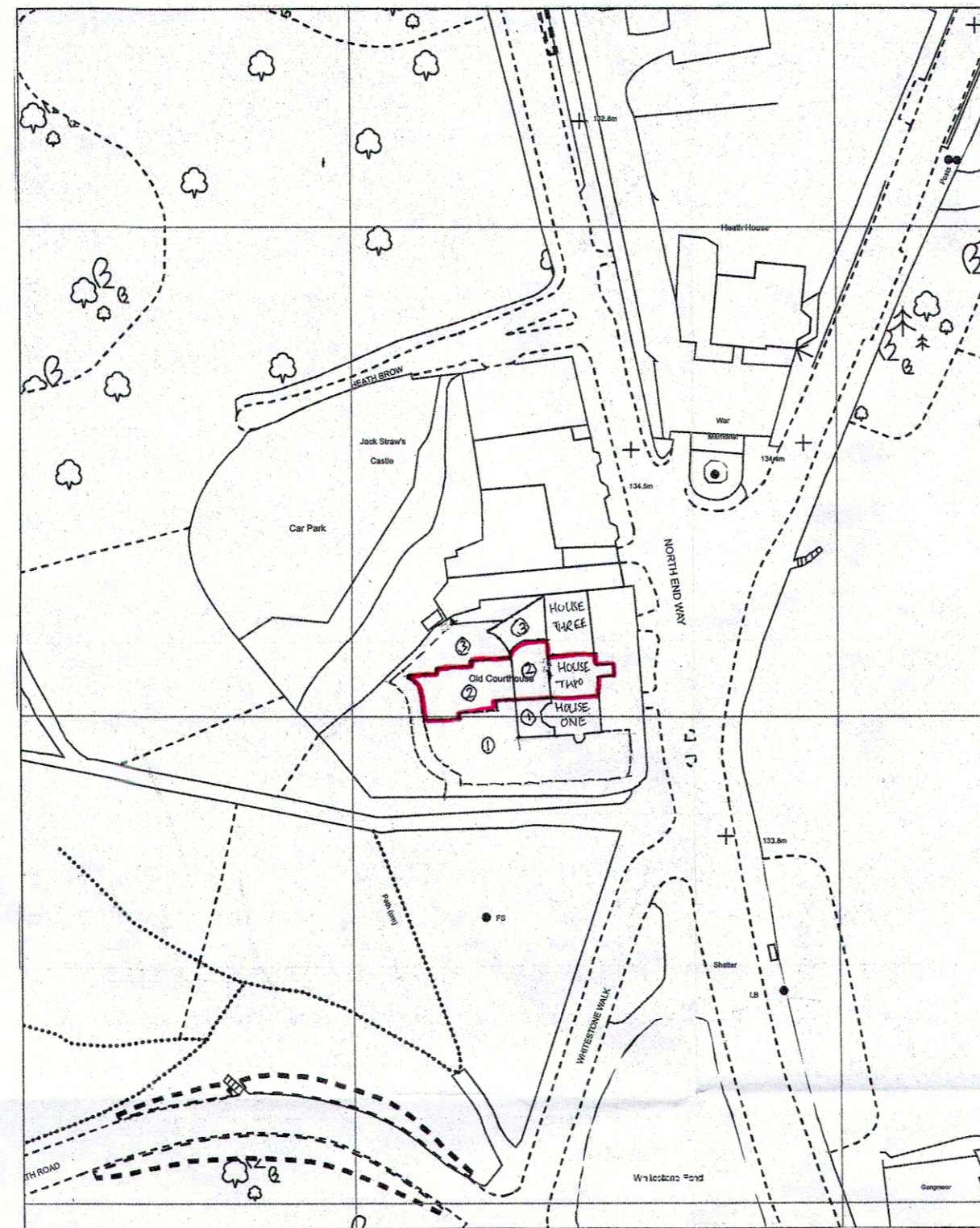
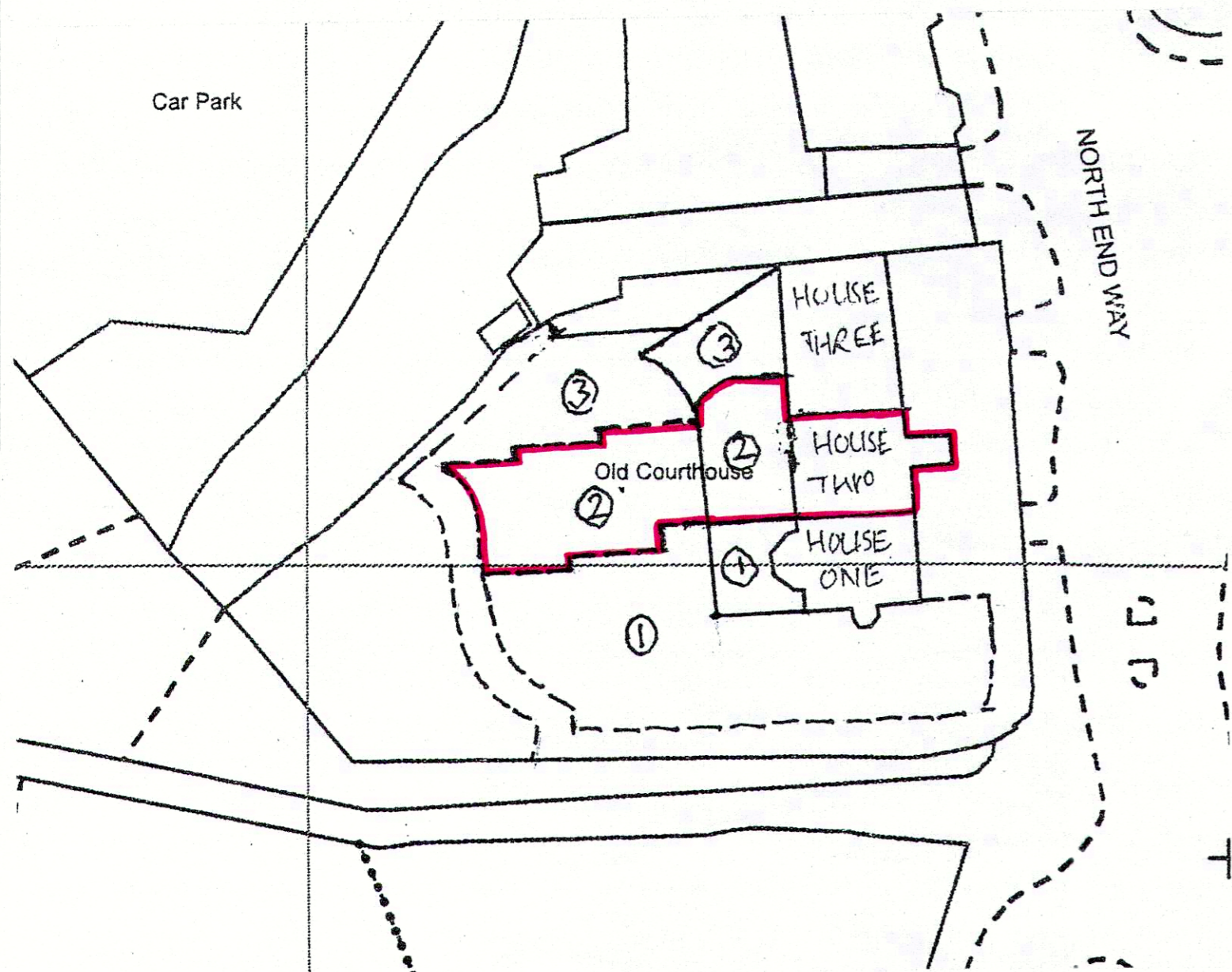

BLOCK PLAN - 1:500  
PROPOSED

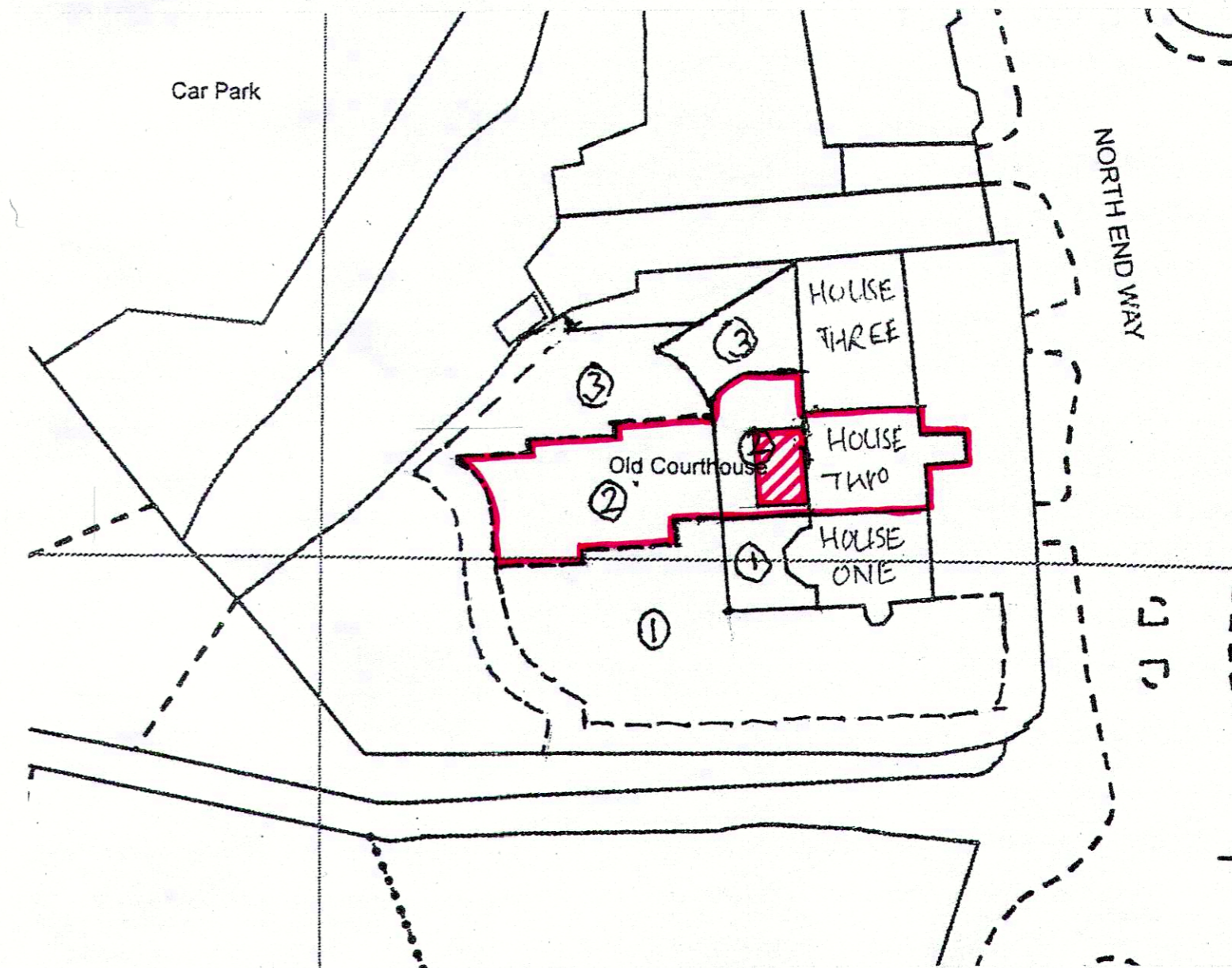

**VALE**  
GARDEN  
HOUSES  
LTD

LONDONTHORPE ROAD  
GRANTHAM  
LINCOLNSHIRE, NG31 9SJ  
TEL: 01476 564433 FAX: 01476 578555

NOTE:  
BASEWORKS ARE TO BE SET OUT ONLY TO FOUNDATION DRAWINGS. CONTRACTORS AND ERECTORS MUST VERIFY ALL DIMENSIONS ON SITE BEFORE WORK COMMENCES.

THIS DRAWING, ITS DESIGN AND APPLICATION TO SITE, AND ITS COMPONENTS REMAINS THE PROPERTY OF VALE GARDEN HOUSES LTD. AND MAY NOT BE REPRODUCED IN ANY WAY WITHOUT PRIOR CONSENT

Rev	Date	Details

CLIENT:  
MR DA COSTA  
2 OLD COURTHOUSE  
NORTH END WAY  
LONDON  
NW3 7ER

DATE: 08/07/2016  
DRWG NO: A1Q10894-6

©Crown copyright 2016  
All rights reserved  
VGH Licence Number 100045381